

CERTIFICATE OF LOCATION OF GOVERNMENT CORNER

County of Anoka

State of Minnesota

South 1/4 Corner of Sec. 12 Township 33 Range 24

On the 14th day of June, 1965, the described corner was evidenced by a 14" X 14"
stone monument

and to perpetuate the location of said corner, at the exact location thereof, a permanent marker
was placed consisting of a cast iron monument ✓

AND on the 11th day of August, 2010, said permanent marker was reset after
construction and the ties were updated

Updated reference ties are as shown below.

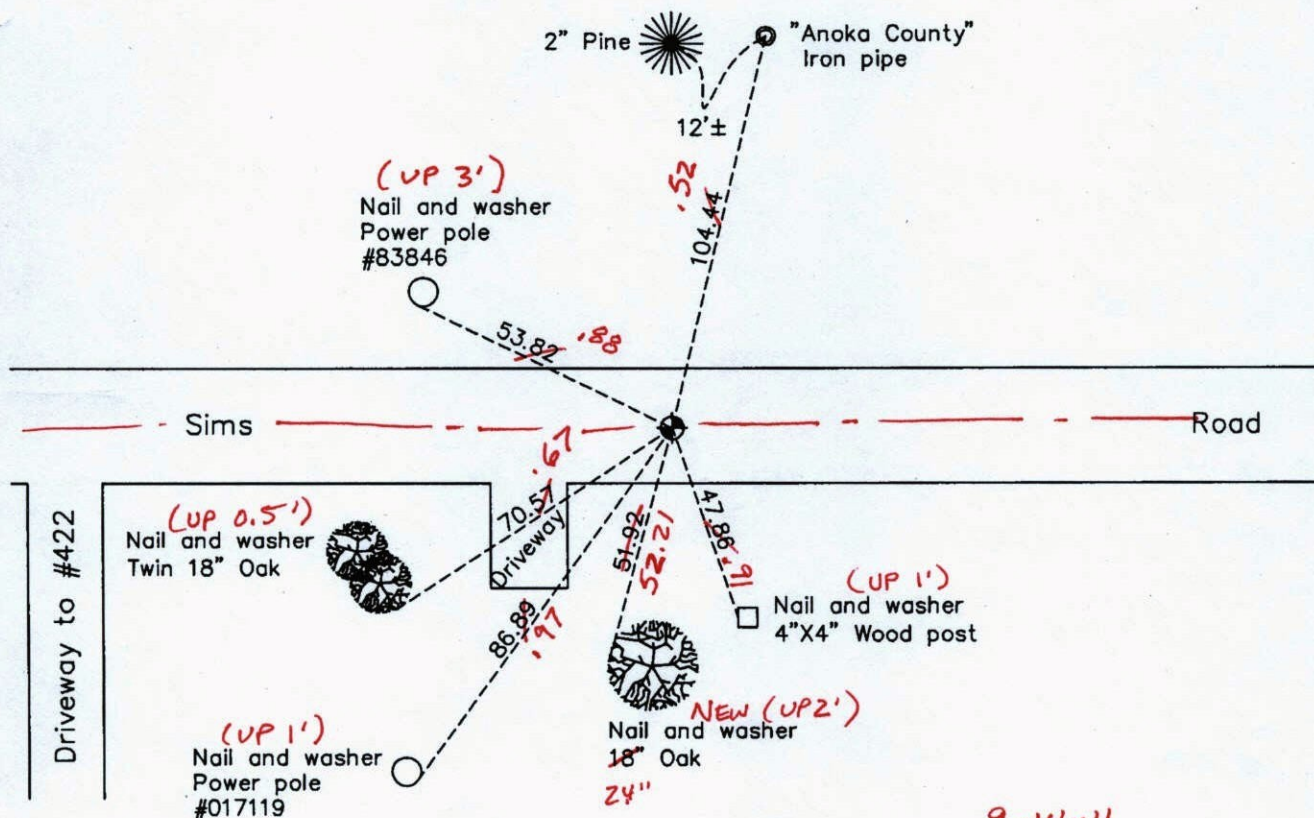

9-14-11
BK-SS
T/T

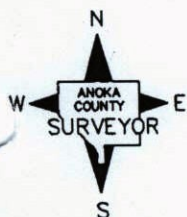

Revision Date

8/26/10

N.A.D. 1983 Coordinates
(1996 Adjustment)

County Project Coordinates	
Northing	216949.6619
Easting	497642.6862
Date	4/18/01

I hereby certify that this United States public land survey monument record is correct and complete to the best of my knowledge and belief.

Larry D. Hoium Date 8/26/10

Larry D. Hoium, Anoka County Surveyor
Minnesota License Number 18165

CERTIFICATE OF LOCATION OF GOVERNMENT CORNER

County of Anoka State of Minnesota

South 1/4 Corner of Sec. 12 Township 33 Range 24

On the 14th day of June, 1965, the described corner was evidenced by a 14" X 14" stone monument

and to perpetuate the location of said corner, at the exact location thereof, a permanent marker was placed consisting of a cast iron monument

AND on the ___ day of _____, _____, said permanent marker was

PENCIL = FINAL SET MON.

Updated reference ties are as shown below.

8-4-10 TRANSIT TIE SET PK.
BLACK ARE CHECK SWING TIES
JS/SS

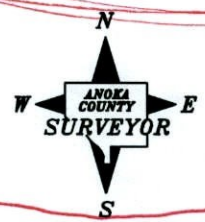

MOVE 0.01 NORTH
0.02 EAST FOR CORING.

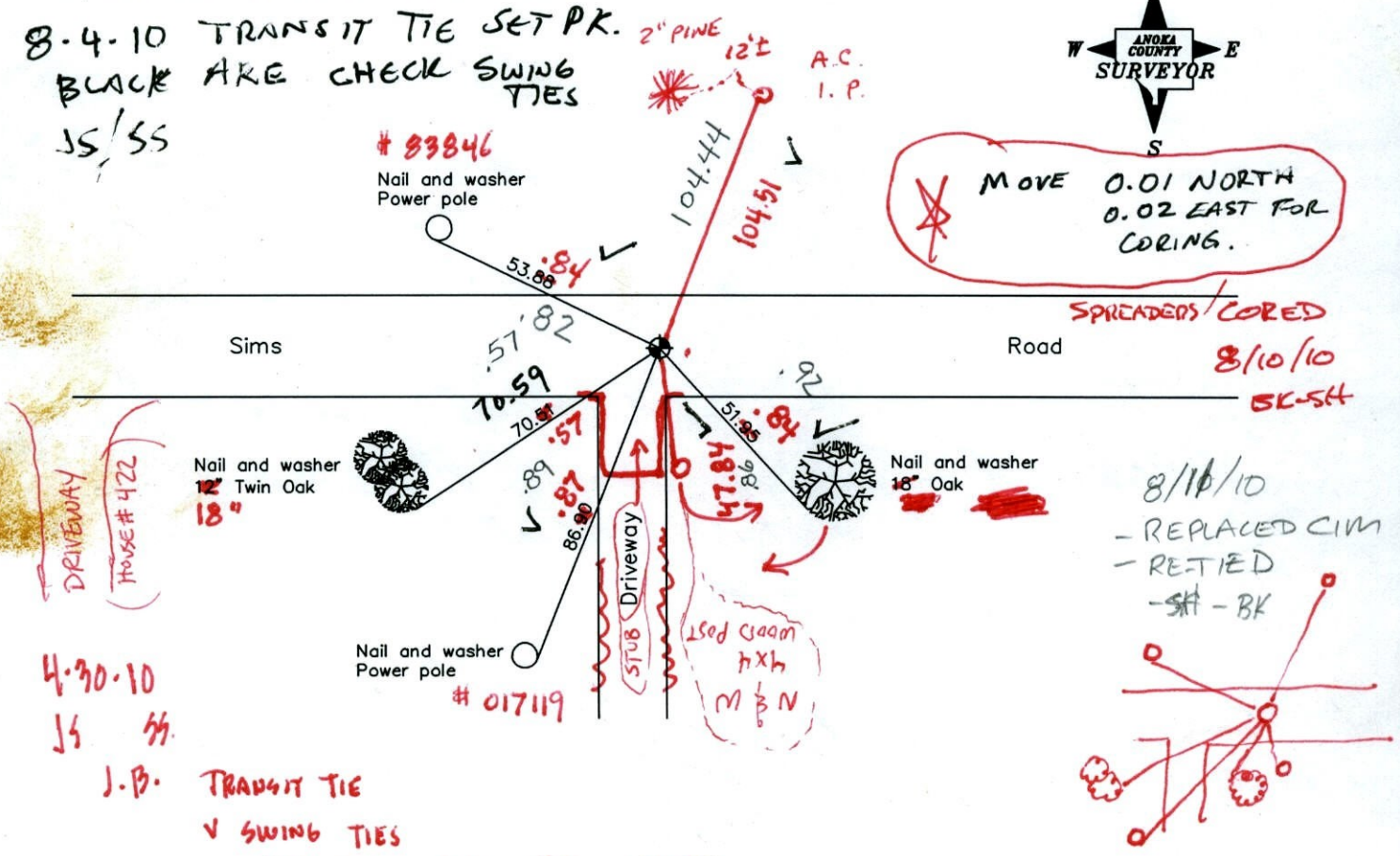

4-30-10
JS SS

J.B. TRANSIT TIE
V SWING TIES

REMOVED C.I.M FOR CONST.

Revised date

7/09/92
5/29/97
4/18/01

N.A.D. 1983 Coordinates (1996 Adjustment)	
County Project Coordinates	
Northing	216949.6619
Easting	497642.6862
Date	4/18/01

I hereby certify that this United States public land survey monument record is correct and complete to the best of my knowledge and belief.

_____, Date _____
_____, Anoka County Surveyor
Minnesota License Number _____

TRANSIT TIE 47
 S 1/4 COR SEC 12 T 33 R 24

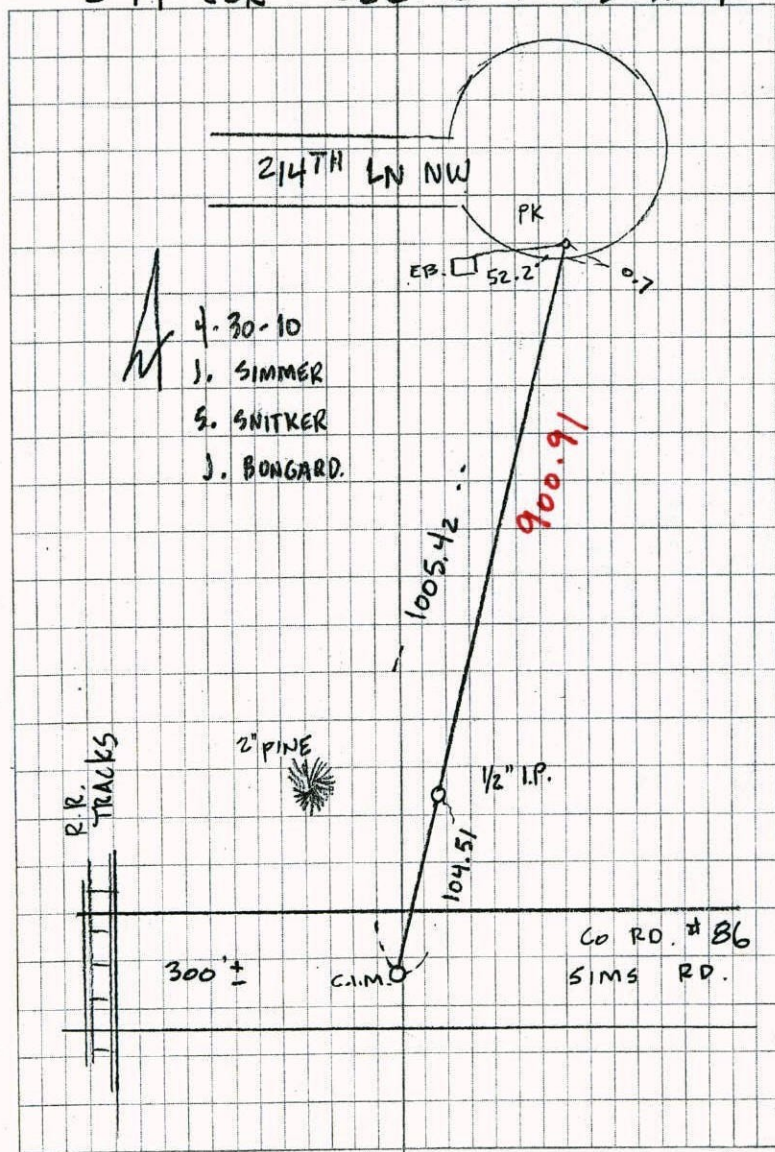

TRANSIT TIE 46
 S.E. COR SEC 12 T 33 R 24
 RETIED + REMOVED C.I.M. FOR
 CONST.

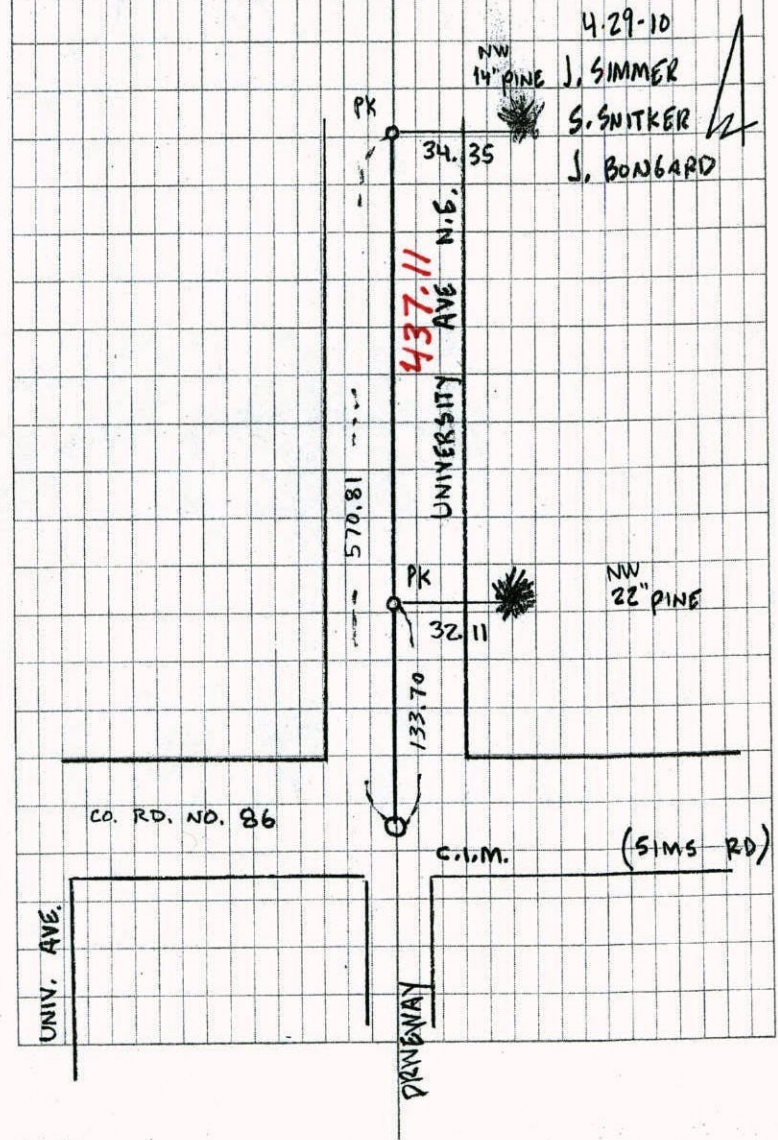

Point Id	Point Class	Date/Time	Easting	Northing	Ellip. Hgt.	Ortho. Hgt.	Geoid Sep.
sewer2	Control	08/04/2010 08:15:05	473754.4990	225161.4894	-100.9918	916.6673	-1017.6591
BETHALL	Control	08/04/2010 08:43:50	513652.0952	222531.8403	-98.1834	919.5589	-1017.7422
EB44	Averaged	08/04/2010 09:33:05	505010.8865	217011.4517	-93.6957	923.9400	-1017.6357
EB45	Averaged	08/04/2010 10:32:15	502400.7799	216991.7007	-122.7582	894.8805	-1017.6388
OAK46	Averaged	08/04/2010 12:27:25	500238.2480	216975.2383	-113.3129	904.3271	-1017.6400
OAK47	Averaged	08/04/2010 13:23:25	497642.6250	216949.6336	-89.7265	927.9128	-1017.6393

CERTIFICATE OF LOCATION OF GOVERNMENT CORNER

County of Anoka

State of Minnesota

SOUTH QUARTER Corner of Sec. 12 Township 33 Range 24

I hereby certify that on the 14 day of JUNE, 1965, I found the described corner which was evidenced by _____

and I further certify that to perpetuate the location of said corner, I did, at the exact location thereof, place a permanent marker consisting of CAST IRON MONUMENT

which reference or witness monuments are located in the manner following:

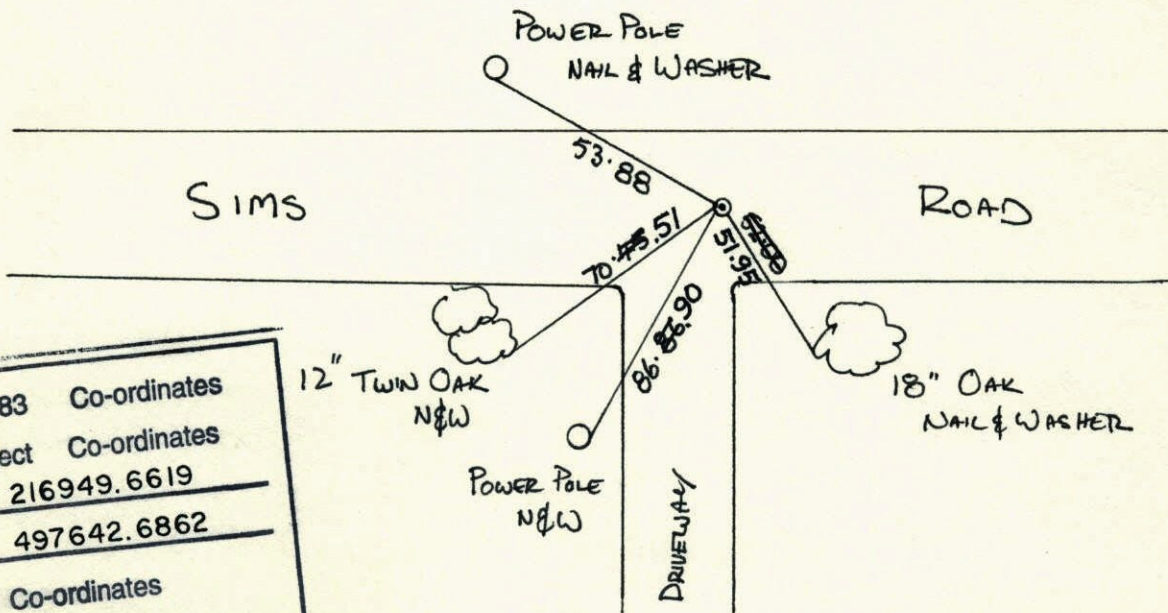

N.A.D.	1983	Co-ordinates
County	Project	Co-ordinates
Northing	216949.6619	
Easting	497642.6862	
State Plane Co-ordinates		
Y	_____	
X	_____	
Date	_____	

Revised date	Revised date	Revised date
7-22-87		
7-9-92		
5-29-97		
4-18-01		

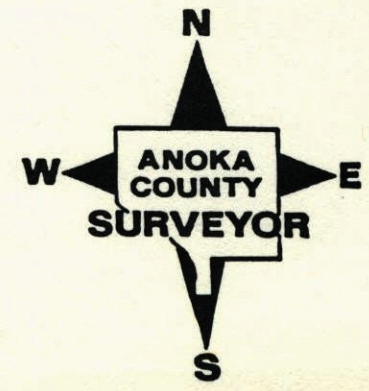

47

S 1/4 COR. SECTION 12 T33 R24

RESET COR. AFTER CONSTRUCTION FROM
SECTION BREAK DOWN AND PLAT TO SOUTH

SET 1/2" IRON PIPE.

RESET CAST IRON MONUMENT
9-14-83 B. GUETZKO
R. KREMSER

206° 80'
8-2-83
W. LARSON
B. GUETZKO
D. MAGLAK

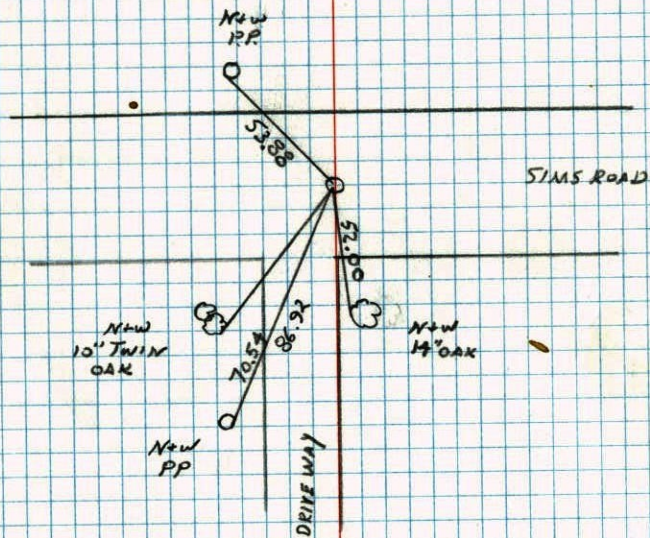

NO. 448

TELETYPE

5

47

S 1/4 CORNER SECTION 12 T33 R24

REPLACED STONE WITH CAST IRON MONUMENT. CAST
IRON DOWN .6' E AND 5' S SOUTH OF CENTER LINE.

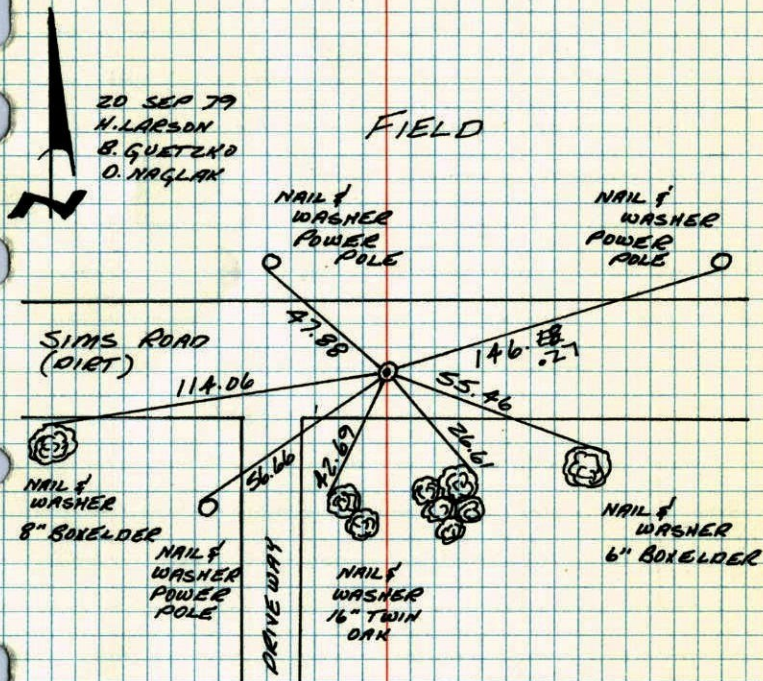

NO. 448

TELETYPE

TIE CHECK
7-17-81
P. ROSS
P. HORNBY
G. NEFFINGER

June 14, 1965
M. D. Anderson
J. Dunlop

TEMPERATURE CORRECTED
AND HORIZONTALLY
TAPED MEASUREMENTS

ROLAND W. ANDERSON
COUNTY SURVEYOR
ANOKA COUNTY, MINNESOTA

TRANSIT TIE FOR N¹/₄ SECTION 12
T33 R24

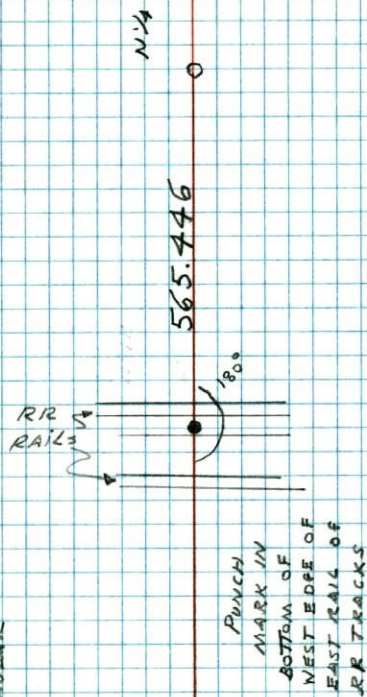

S
N¹/₄ Cor. Sec. 13 T33 R24

47

found 14" x 14" boulder down 0.5' ±
and 4.5' South of Traveled & AND 6' ±
east of fence to north. placed 1/2" x 20"
iron pipe on N. side of stone.

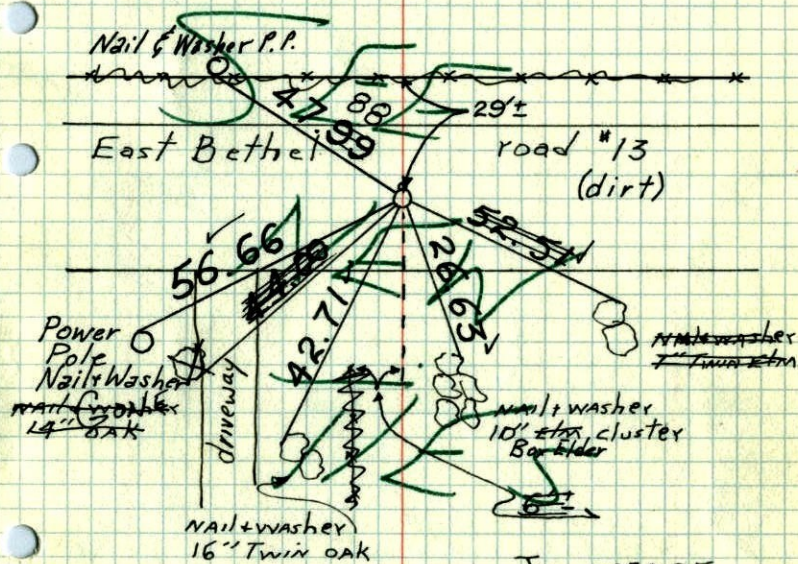

Tie Check
June 26, 1968
D. Powell
P. Pieh
R. Olson

TIE CHECK
6-30-78
D. DAHL
B. STEPHENS
M. KISROW

June 14, 1965
70° 5'
M.D. Anderson
J. Dunlop

Tie Check
July 22, 1971
R. Brien
J. Boettcher
B. Olson

Tie Check
July 1, 1975
D. Dahl
B. S.
G. A.

TRANSIT TIED
12-27-79
H.L.

ROLAND W. ANDERSON
COUNTY SURVEYOR
ANOKA COUNTY, MINNESOTA

TEMPERATURE CORRECTED
AND HORIZONTALLY
TAPED MEASUREMENTS

S
 1/4 COR. SECTION 13 T33 R24

REPLACED STONE WITH CAST IRON
 MONUMENT C.I. DOWN .6'± AND
 5'± SOUTH OF CENTERLINE.

165°
 9-20-79
 H. LARSON
 B. Gutzko
 D. Kozlak

FIELD

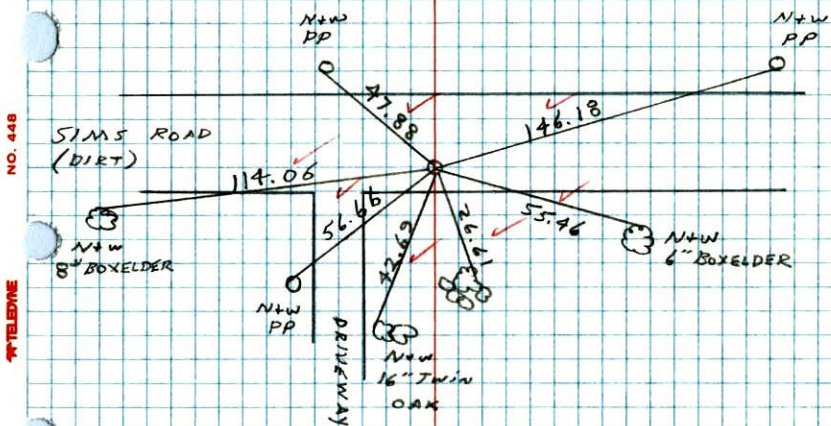

NO. 448

TELEPHONE

21A

S
 1/4 Cor. Sec. 13 T33 R24

Found 14" x 14" boulder down 0.5'±, 0.2'±
 and 4.5' South of Traveled & and 6'±
 east of fence to north. placed 1/2" x 20"
 iron pipe on N. side of stone.

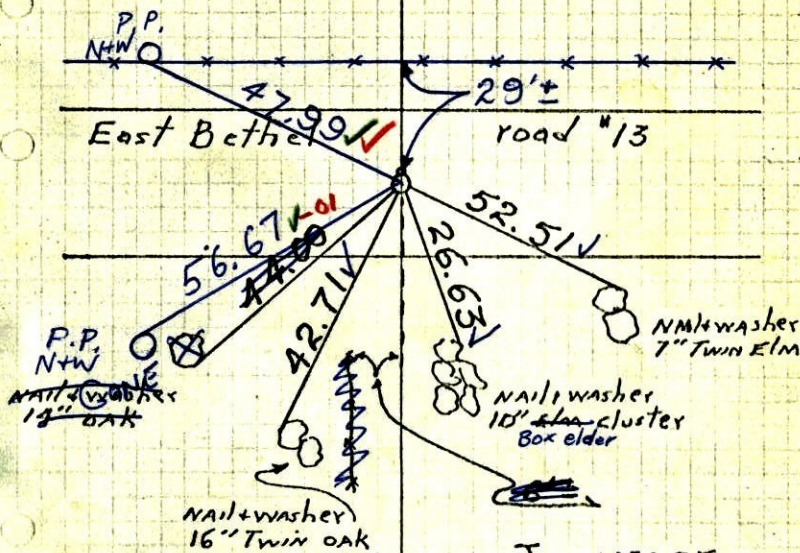

6/26/68

#7-52

D. Powell
 P. Pich
 R. Olson

June 14, 1965

70°
 M.D. Anderson
 J. Dunlop

ROLAND W. ANDERSON
 COUNTY SURVEYOR
 ANOKA COUNTY, MINNESOTA

TEMPERATURE CORRECTED
 AND HORIZONTALLY
 TAPED MEASUREMENTS

S
12
N¹/₄ Cor. Sec. 13-T33-R29

found 14" x 14" boulder down 0.5'±
4.5' South of traveled E 86'± E of
fence to north
placed 1/2" x 20" iron pipe on N side
stone

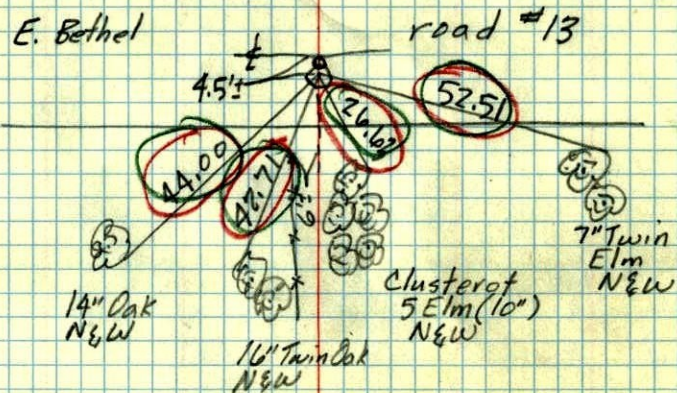

June 14, 1965

M. D. Anderson
J. Dunlap

Temp 70° Tap 15