

CERTIFICATE OF LOCATION OF GOVERNMENT CORNER

County of Anoka

State of Minnesota

South 1/4 Corner of Sec. 11 Township 33 Range 24

On the 12th day of March, 1973, the described corner was evidenced by area resurvey

and to perpetuate the location of said corner, at the exact location thereof, a permanent marker was placed consisting of a cast iron monument ✓

AND on the ___ day of _____, _____, said permanent marker was _____

Updated reference ties are as shown below.

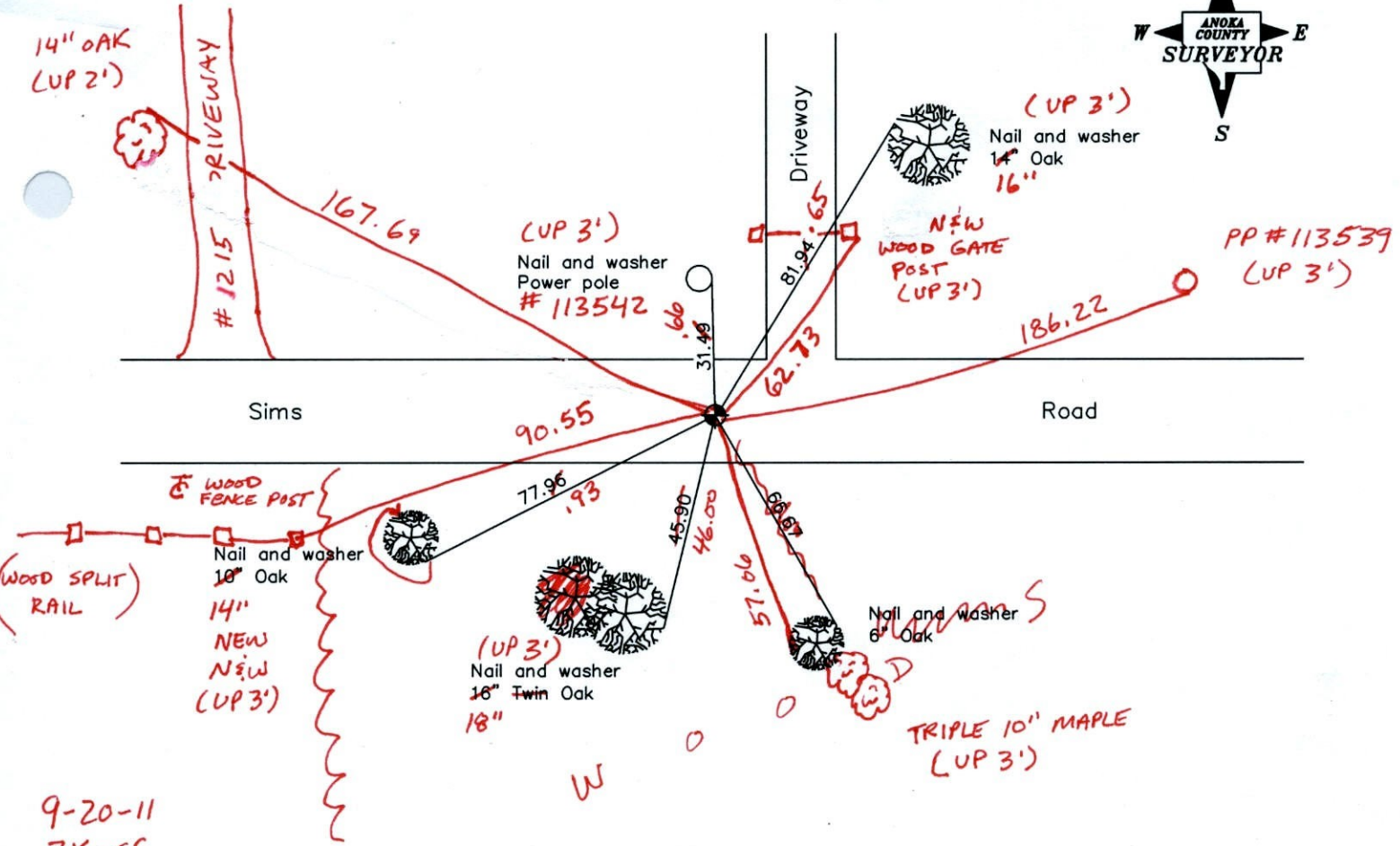
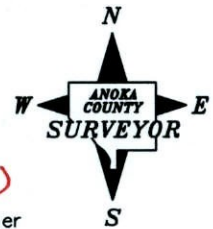

9-20-11
BK-SS
T/T Revised date

5/17/96
6/04/97
3/26/01

N.A.D. 1983 Coordinates (1996 Adjustment)	
County Project Coordinates	
Northing	216905.0434
Easting	492337.8754
Date	3/26/01

I hereby certify that this United States public land survey monument record is correct and complete to the best of my knowledge and belief.

_____ Date _____

_____, Anoka County Surveyor

Minnesota License Number _____

CERTIFICATE OF LOCATION OF GOVERNMENT CORNER

County of Anoka

State of Minnesota

SOUTH $\frac{1}{4}$ Corner of Sec. 11 Township 33 Range 24

I hereby certify that on the 12 day of MARCH, 1973, I found the described corner which was evidenced by AREA RESURVEY

and I further certify that to perpetuate the location of said corner, I did, at the exact location thereof, place a permanent marker consisting of CAST IRON MONUMENT

which reference or witness monuments are located in the manner following:

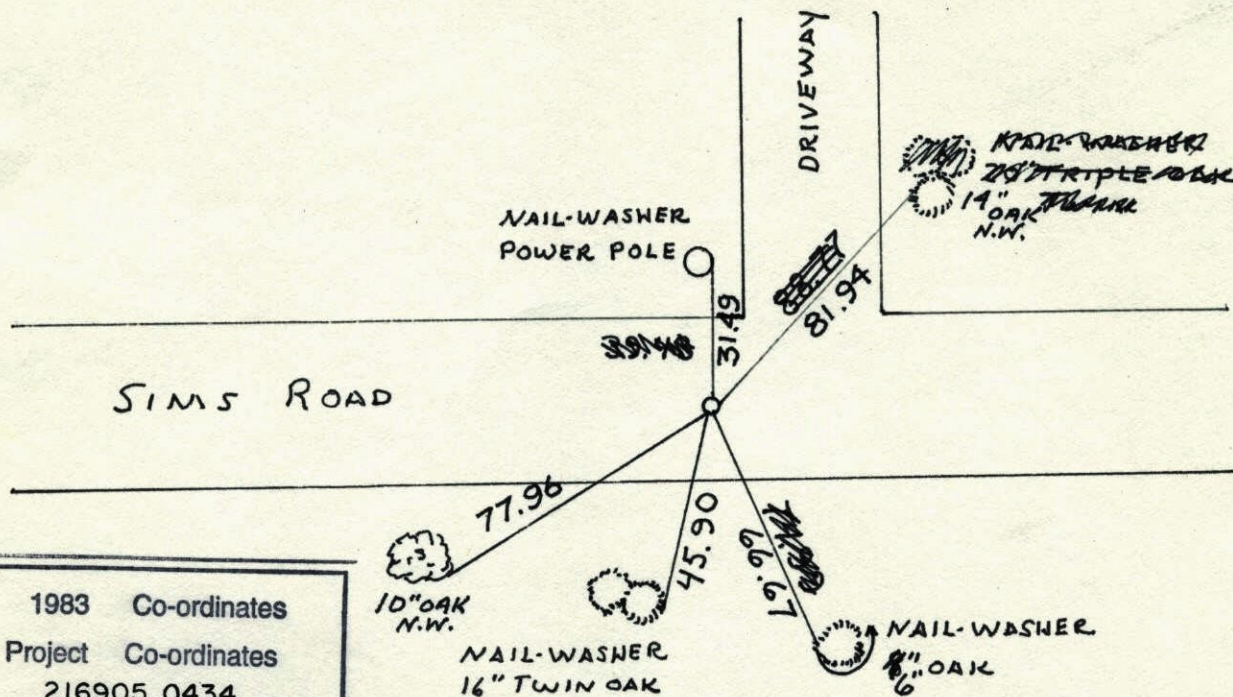

N.A.D.	1983	Co-ordinates
County	Project	Co-ordinates
Northing	<u>216905.0434</u>	
Easting	<u>492337.8754</u>	
State Plane Co-ordinates		
Y	_____	
X	_____	
Date	_____	

Revised date	Revised date	Revised date
7-29-87		
3-28-91		
7-9-92		
5-17-96 HL		
6-4-97		
3-26-01		

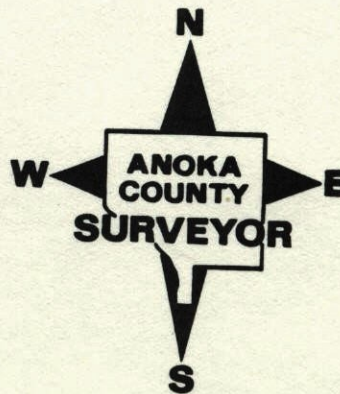

S. 1/4 COR. SECTION 11 T33 R24
 RESET AND TIED CAST IRON MONUMENT
 AFTER ROAD CONSTRUCTION C.I. ON E

5-17-96
 H. LARSON
 B. KLEMMZ

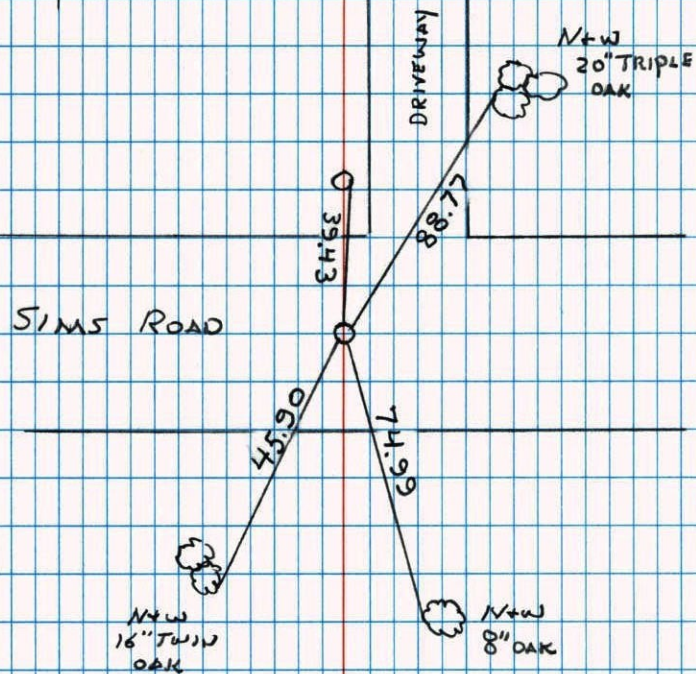

S. 1/4 Cor. Sec. 11-T33-R24
 Set & tied 1/2" Iron pipe from area resurvey

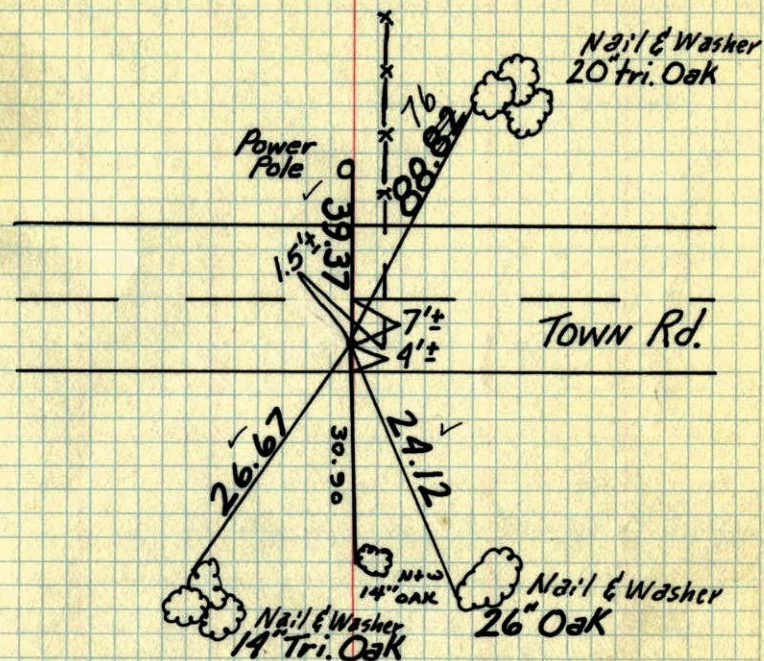

MARCH 12, 1973
 M. D. Anderson
 H. J. Larson +
 Tape #11

Set Cast Iron Mon.
 4/12/73
 H. J. Larson

Tie Check
 July 1, 1975
 D. Dahl
 B. S.
 G. A.

TIE CHECK
 6-30-78
 D. DAHL
 B. STEPHENS
 M. KISROW

TIE CHECK
 7-20-81
 D. ROSS
 P. HORNBY
 G. NEFFINGER

TIE CHECK
 8-13-84
 G. LIPS
 D. ROSS
 D. VOGEL

TEMPERATURE CORRECTED
 AND HORIZONTALLY
 TAPED MEASUREMENTS

ROLAND W. ANDERSON
 COUNTY SURVEYOR
 ANOKA COUNTY, MINNESOTA

5/4 Cor. Sec. 11-T33-R24
set & tied 1/2" iron pipe
from area resurvey

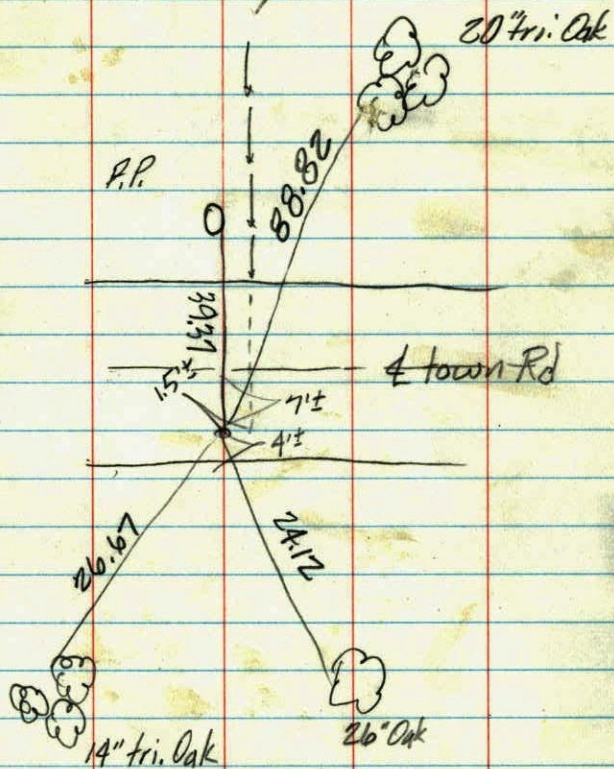

March 13, 1973
M.D. Anderson
H.J. Larson
temp. 50°
tape # 11

Set C.I. mon.
4-12-73
H.J. Larson

O.K.