

CERTIFICATE OF LOCATION OF GOVERNMENT CORNER

County of Anoka

State of Minnesota

Northwest Corner of Sec. 2 Township 33 Range 24

I hereby certify that on the 10th day of December, 1970, I found the described corner which was evidenced by area resurvey

and I further certify that to perpetuate the location of said corner, I did, at the exact location thereof, place a permanent marker consisting of a cast iron monument GONE (9-6-11)

9-6-11
BK-SS
PULLED TIES
SET PK
SHOT PK w/URS
3D = 0.08

which reference or witness monuments are located in the manner following:

N = 227431.466 E = 489798.877

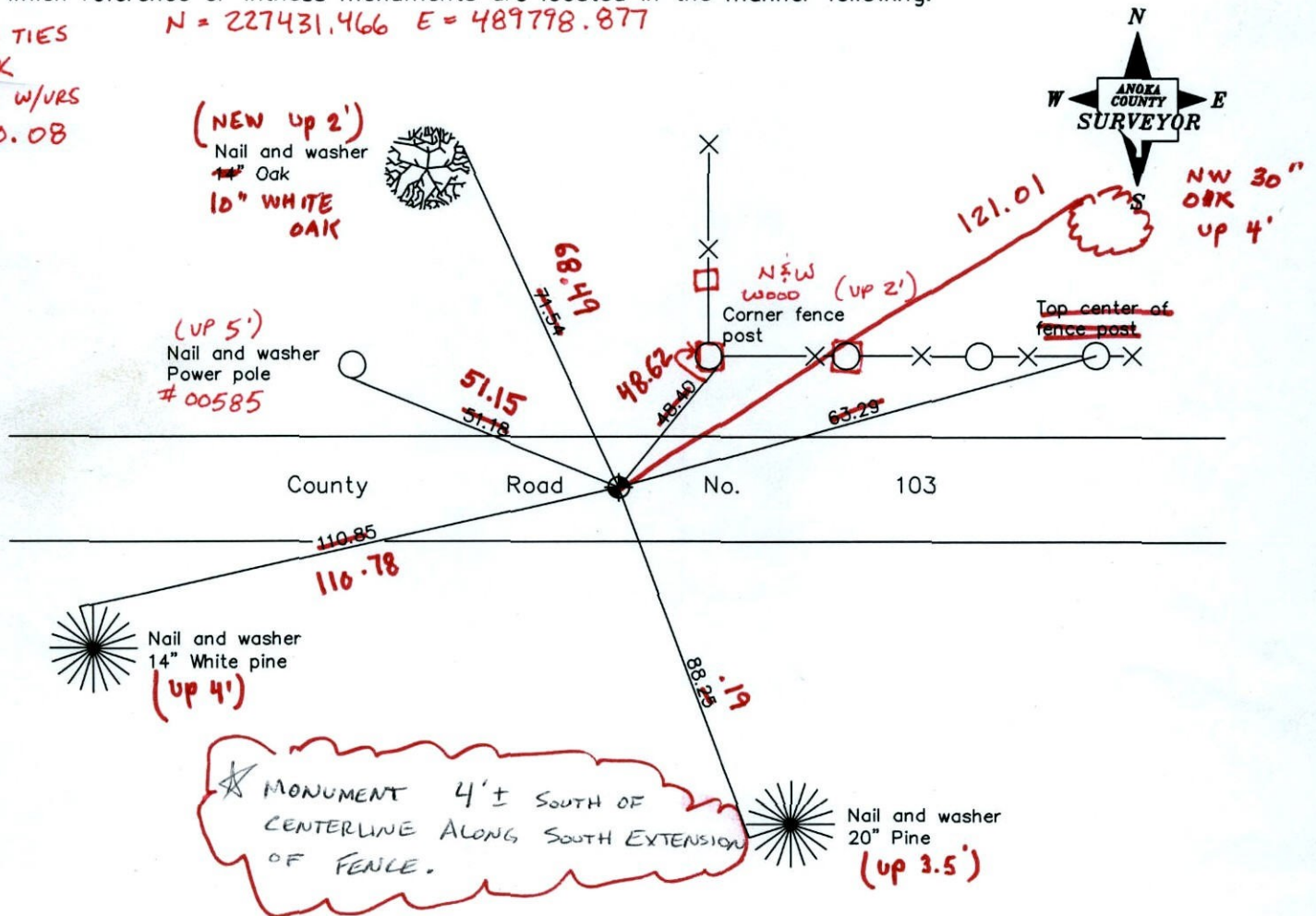

Revised date

7/02/92
6/02/97
3/20/01
3-26-12

JS SH BK SS

N.A.D. 1983 Coordinates
(1996 adjustment)

County Project Coordinates	
Northing	227431.5711
Easting	489798.8609

N - 0.05
W - 0.04

Date 3/20/01

Point Id	Point Class	Date/Time	Northing	Easting	Ortho. Hgt.	Posn. + Hgt. Qlty
<input checked="" type="checkbox"/> RECHECK OAK5	Averaged	03/23/2012 10:45:50	227431.5991	489798.8505	923.2864	0.0197
<input checked="" type="checkbox"/> SEWER2	Control	03/23/2012 09:44:40	225161.4894	473754.4990	916.6673	4.5309
<input checked="" type="checkbox"/> bob	Control	03/23/2012 09:01:35	199432.8567	466652.1222	902.6975	4.3804

CERTIFICATE OF LOCATION OF GOVERNMENT CORNER

County of Anoka

State of Minnesota

NORTHWEST Corner of Sec. 2 Township 33 Range 24

I hereby certify that on the 10TH day of DECEMBER, 19 70, I found the described corner which was evidenced by AREA RESURVEY

and I further certify that to perpetuate the location of said corner, I did, at the exact location thereof, place a permanent marker consisting of CAST IRON MONUMENT

which reference or witness monuments are located in the manner following:

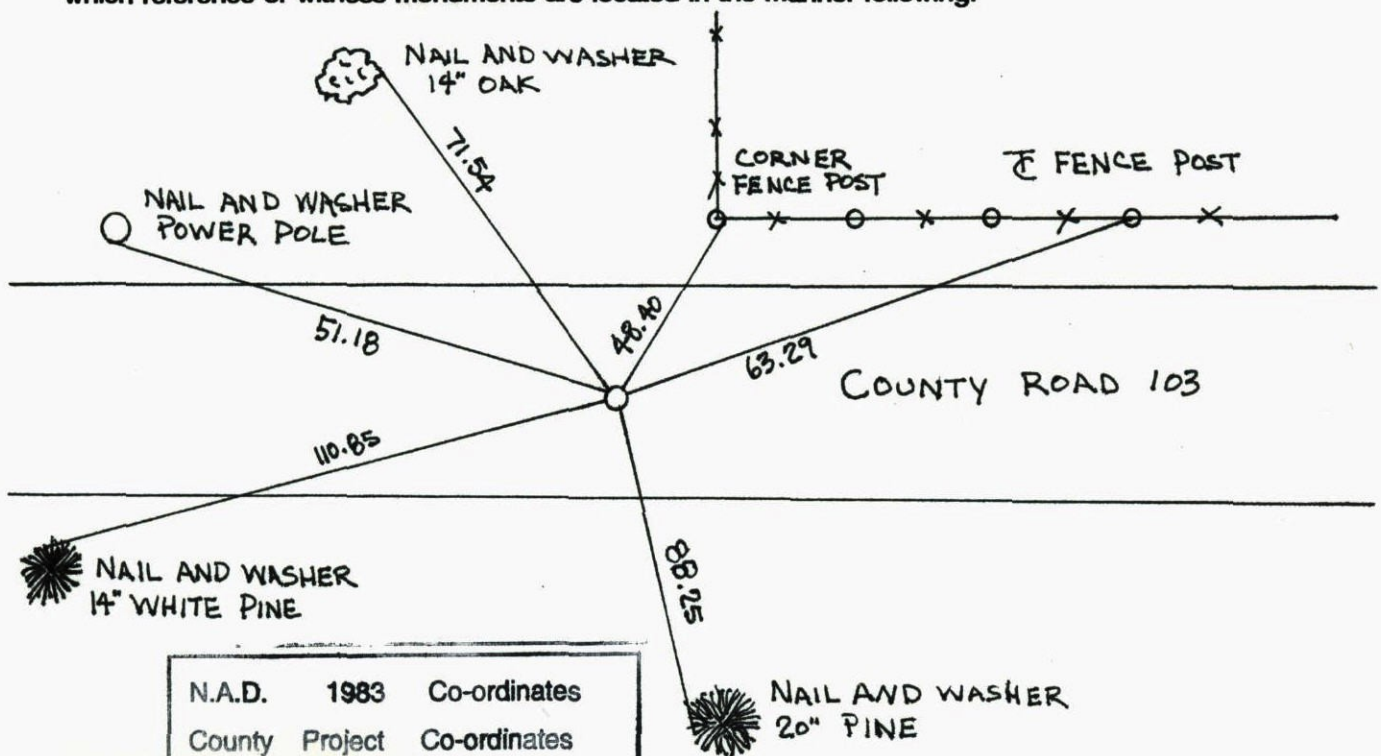

N.A.D.	1983	Co-ordinates
County	Project	Co-ordinates
Northing	<u>227431.5711</u>	
Easting	<u>489798.8609</u>	
State Plane Co-ordinates		
Y	_____	
X	_____	
Date	_____	

Revised date	Revised date	Revised date
<u>6-23-78</u>		
<u>7-15-81</u>		
<u>7-20-87</u>		
<u>7-2-92</u>		
<u>6-2-97</u>		
<u>3-20-01</u>		

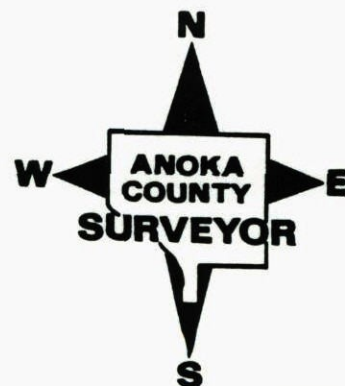

NORTHWEST COR. SEC. 2, T.33, R.24

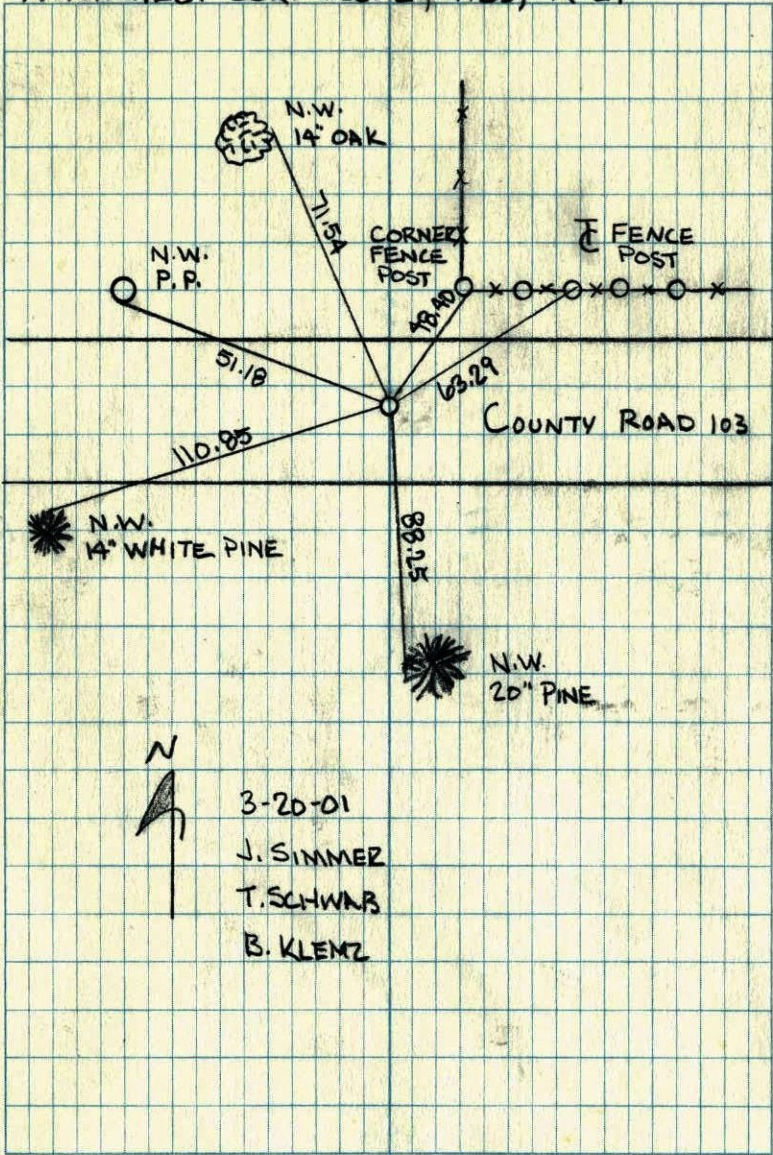

3-20-01
 J. SIMMER
 T. SCHWARZ
 B. KLEML

RETIE NORTHWEST COR. SEC 2 T33 R 24
 CAST IRON MONUMENT

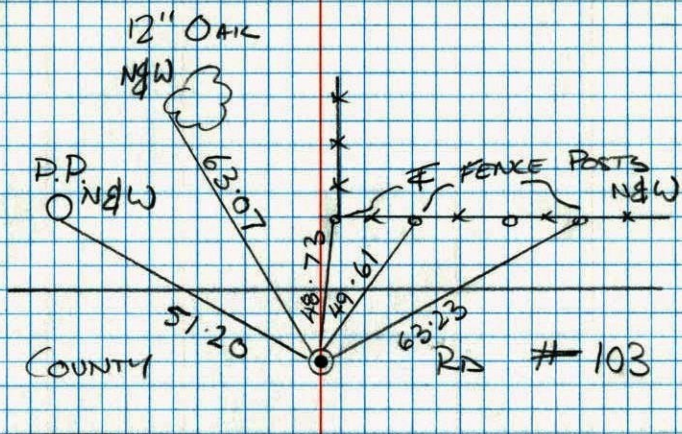

NO. 448

TELEPHONE

T. ZIMMERMAN
 J. ANDERSON

7-2-92



NW Cor. Sec. 2 T33 R24

Set iron pipe from area survey

Set flush in blacktop, road.

I.p. is $4.5' \pm$ South of center line.

Set cast iron monument flush from ties.

Placed P.K. spikes 2' N & E.

May 10, 1971

R. Brien

J. Boettcher

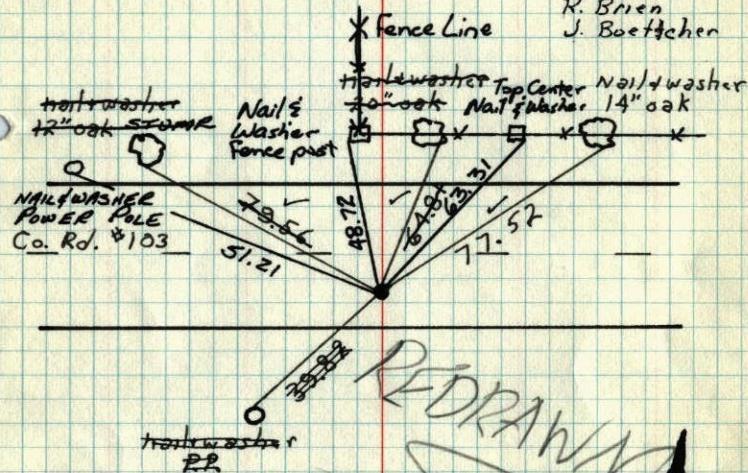

Tie Check
June 25 1975
D. Dahl
B. Sannerud
G. Adams

TIE CHECK
6-25-78
D. DAHL
M. KISROW
B. STEPHENS

Dec. 10 1970
M.D. Anderson
H. Larson
W. Westlander
15° #9

Tie Check
8-7-84
G. Lips
D. Ross
D. Vogel

TEMPERATURE CORRECTED
AND HORIZONTALLY
TAPED MEASUREMENTS

ROLAND W. ANDERSON
COUNTY SURVEYOR
ANOKA COUNTY, MINNESOTA

NW CORNER SECTION 2 T33 R24

RETIED CAST IRON MONUMENT. P.K'S 2.00'
NORTH AND EAST. CAST IRON 4'± SOUTH
OF E.

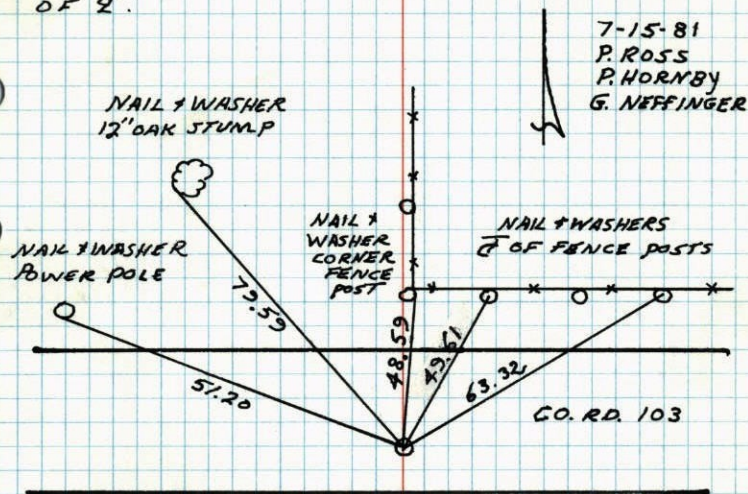

7-15-81
P. ROSS
P. HORNBY
G. NEFFINGER

NW Cor. Sec. 2-T33-R24

set I.P. from area resurvey

set flush in Black top Road 4.5' 4.5' of E

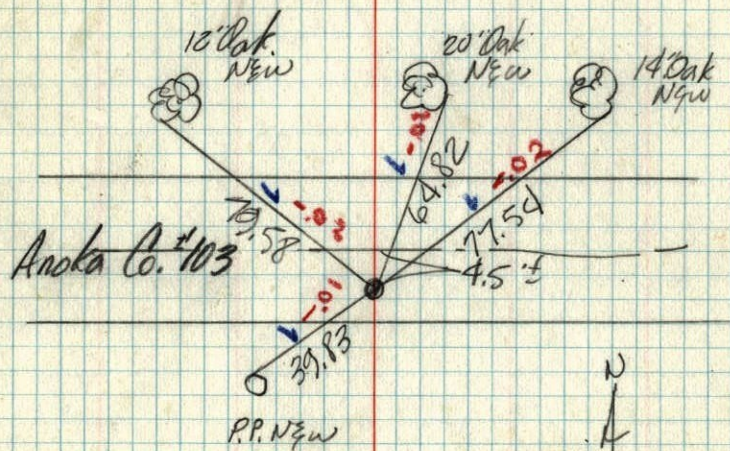

Dec. 10 1970
M. D. Anderson
H. V. Larson
W. Westlander
Temp. 15°
Tap 09