

# CERTIFICATE OF LOCATION OF GOVERNMENT CORNER

County of Anoka

State of Minnesota

Witness Corner of Sec. 11 Township 33 Range 24  
 (on south line of section)

On the 14th day of March, 1973, the described corner was evidenced by area resurvey

and to perpetuate the location of said corner, at the exact location thereof, a permanent marker was placed consisting of a cast iron monument ✓

AND on the \_\_\_ day of \_\_\_\_\_, \_\_\_\_\_, said permanent marker was \_\_\_\_\_

Updated reference ties are as shown below.

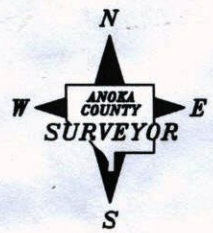
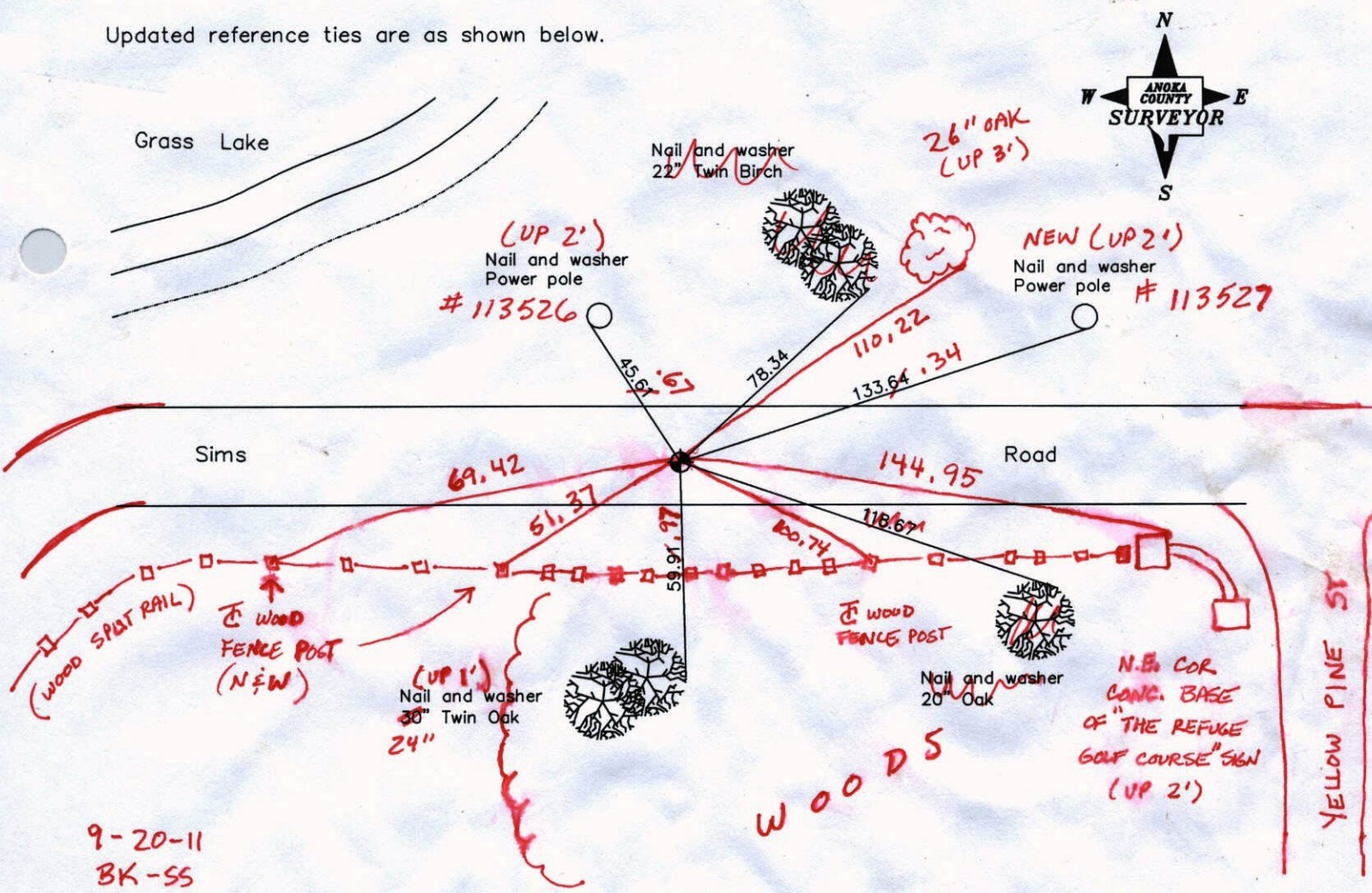

9-20-11  
BK-SS  
T/T

Revised date
7/13/92
6/25/97
3/26/01

N.A.D. 1983 Coordinates (1996 Adjustment)	
County Project Coordinates	
Northing	<u>216904.2272</u>
Easting	<u>491502.6672</u>
Date	<u>3/26/01</u>

I hereby certify that this United States public land survey monument record is correct and complete to the best of my knowledge and belief.

\_\_\_\_\_  
Date \_\_\_\_\_  
\_\_\_\_\_, Anoka County Surveyor  
Minnesota License Number \_\_\_\_\_

# CERTIFICATE OF LOCATION OF GOVERNMENT CORNER

County of Anoka

State of Minnesota

WITNESS ON

SOUTH LINE Corner of Sec. 11 Township 33 Range 24

I hereby certify that on the 14 day of MARCH, 1973, I found the described corner which was evidenced by AREA RESURVEY

and I further certify that to perpetuate the location of said corner, I did, at the exact location thereof, place a permanent marker consisting of CAST IRON MONUMENT

which reference or witness monuments are located in the manner following:

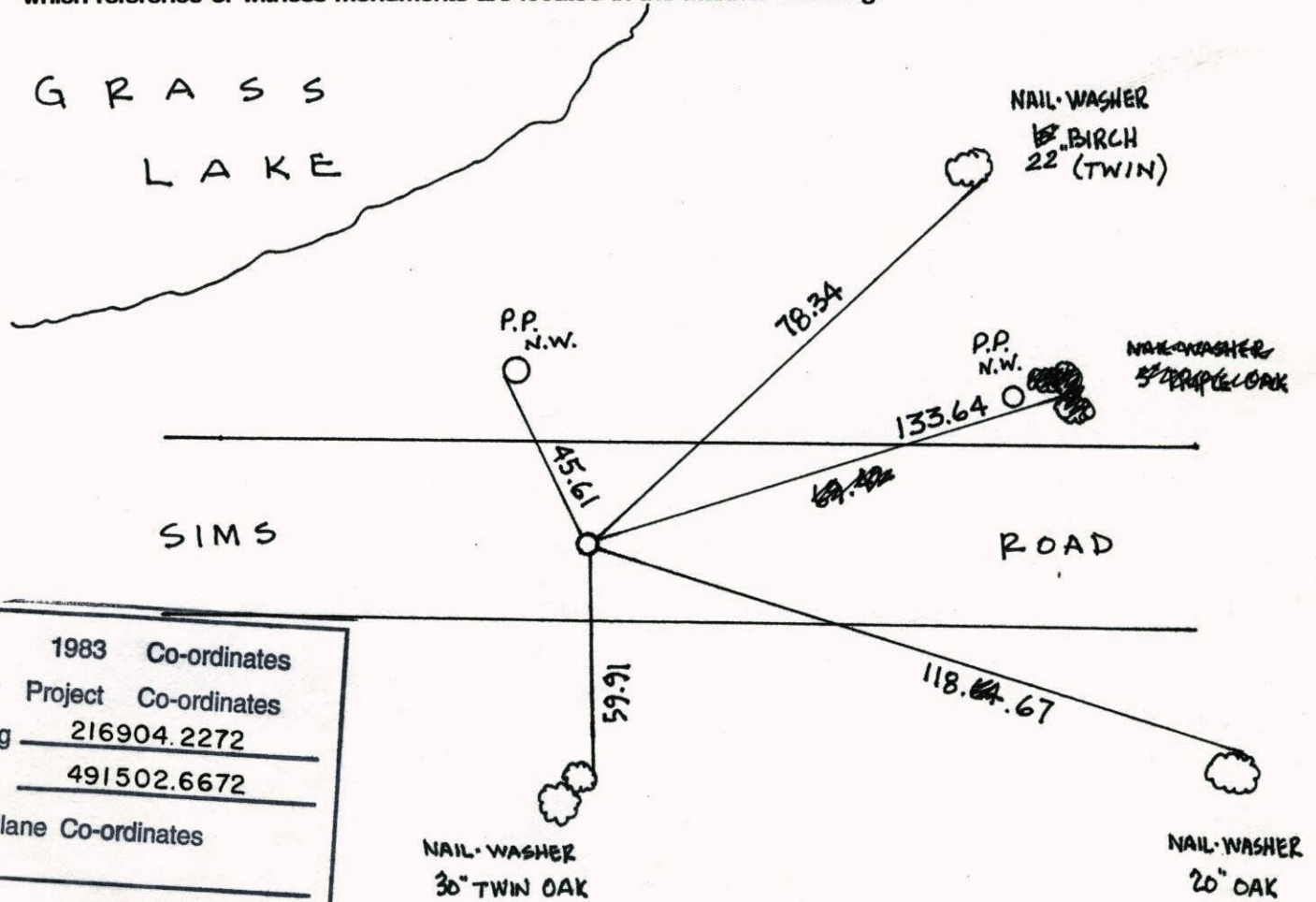

N.A.D.	1983	Co-ordinates
County	Project	Co-ordinates
Northing	<u>216904.2272</u>	
Easting	<u>491502.6672</u>	
State Plane Co-ordinates		
Y	_____	
X	_____	
Date	_____	

Revised date	Revised date	Revised date
<u>7-29-87</u>		
<u>3-28-91</u>		
<u>7-13-92</u>		
<u>6-25-97</u>		
<u>3-26-01</u>		

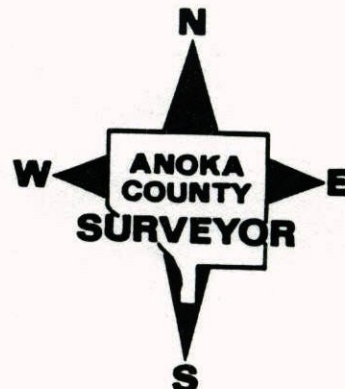

WC ON SOUTH LINE OF SW 1/4 SEC. 11  
T33 R24

RESET AND RETIED CAST IRON MON.

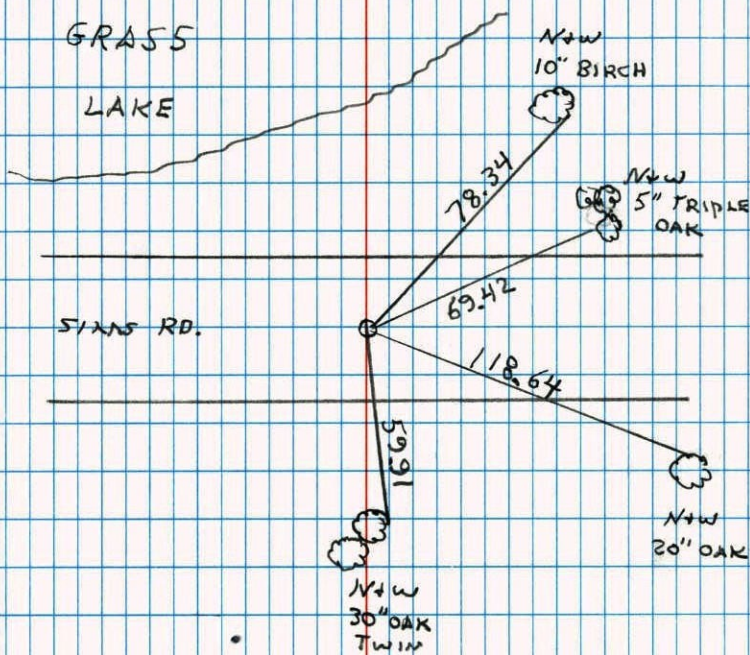

6-25-97

- H. LARSON
- B. KLENZ
- J. SIMMER
- H. ASKEW
- L. GRAYSON

Wit. Corner on S. Line Sec. 11-T.33-R24

Set Cast Iron Monument from area resurvey  
Set Monument down 8" in town Rd.

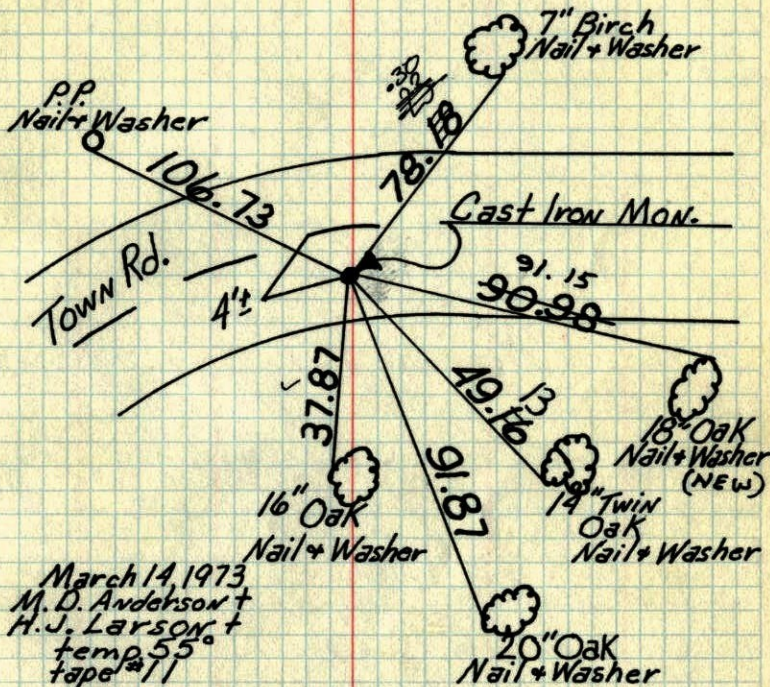

March 14, 1973  
M. D. Anderson +  
H. J. Larson +  
temp 55°  
tape #11

July 1, 1975	TIE CHECK	TIE CHECK
D. Dahl	7-26-81	8-13-84
B. Sannerud	P. ROSS	G. LIPS
G. Adams	P. HORNBY	D. ROSS
TIE CHECK	G. NEFFINGER	D. VOGEL
6-30-78		
D. DAHL		
B. STEPHENS		
M. KISROW		

TEMPERATURE CORRECTED ROLAND W. ANDERSON  
AND HORIZONTALLY COUNTY SURVEYOR  
TAPED MEASUREMENTS ANOKA COUNTY, MINNESOTA

W.C. on S. line Sec. 11-T33-R24

Set Cast Iron Monument from area resurvey

Set Mon. down 8"± in town Road

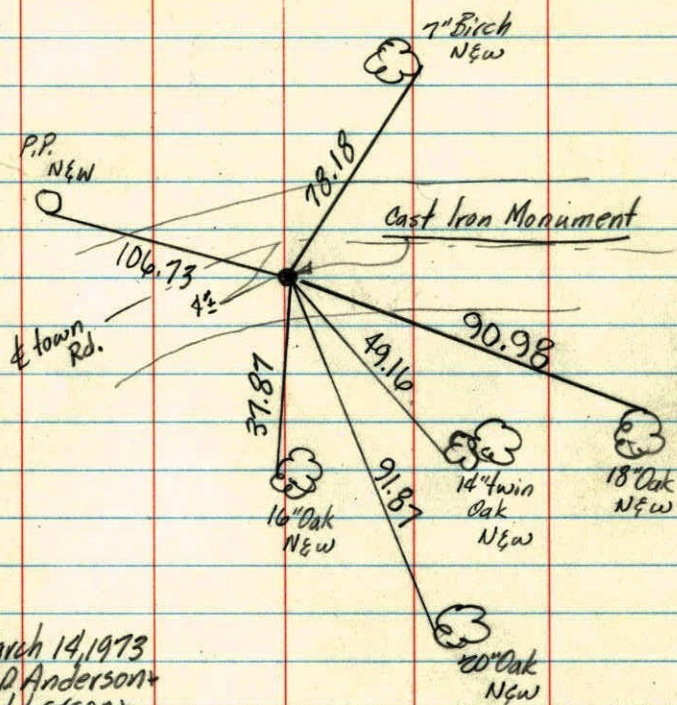

March 14, 1973  
M.D. Anderson +  
H.J. Larson +  
temp. 55°  
tape #11

O.K.