

# CERTIFICATE OF LOCATION OF GOVERNMENT CORNER

County of Anoka

State of Minnesota

South  $\frac{1}{4}$  Corner of Sec. 10 Township 33 Range 24

On the 21st day of July, 1960, the described corner was evidenced by a concrete monument

and to perpetuate the location of said corner, at the exact location thereof, a permanent marker was placed consisting of a cast iron monument ✓

AND on the \_\_\_ day of \_\_\_\_\_, \_\_\_\_\_, said permanent marker was \_\_\_\_\_

Updated reference ties are as shown below.

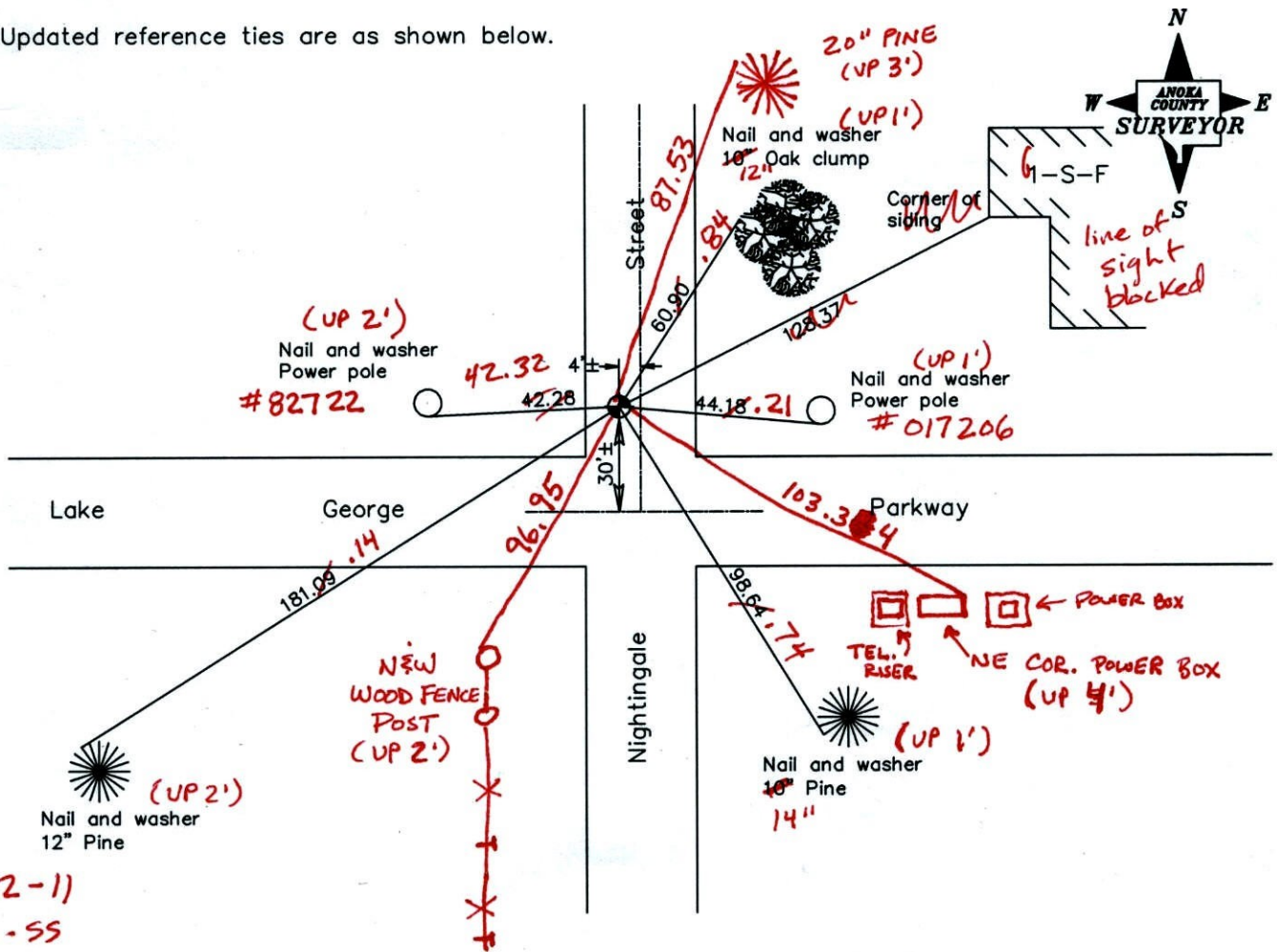

9-12-11  
BK-SS  
T/T

Revised date

6/03/97
3/30/01
5/14/01

N.A.D. 1983 Coordinates  
(1996 Adjustment)

County Project Coordinates	
Northing	<u>216891.7126</u>
Easting	<u>487046.8947</u>
Date	<u>3/30/01</u>

I hereby certify that this United States public land survey monument record is correct and complete to the best of my knowledge and belief.

\_\_\_\_\_ Date \_\_\_\_\_  
\_\_\_\_\_, Anoka County Surveyor  
Minnesota License Number \_\_\_\_\_



# CERTIFICATE OF LOCATION OF GOVERNMENT CORNER

County of Anoka

State of Minnesota

SOUTH 1/4 Corner of Sec. 10 Township 33 Range 24

I hereby certify that on the 18<sup>TH</sup> day of MAY, 1964, I found the described corner which was evidenced by CONCRETE FROM CARTWRIGHT + 1960 TIES

and I further certify that to perpetuate the location of said corner, I did, at the exact location thereof, place a permanent marker consisting of CAST IRON MONUMENT  
4'± WEST OF E

which reference or witness monuments are located in the manner following:

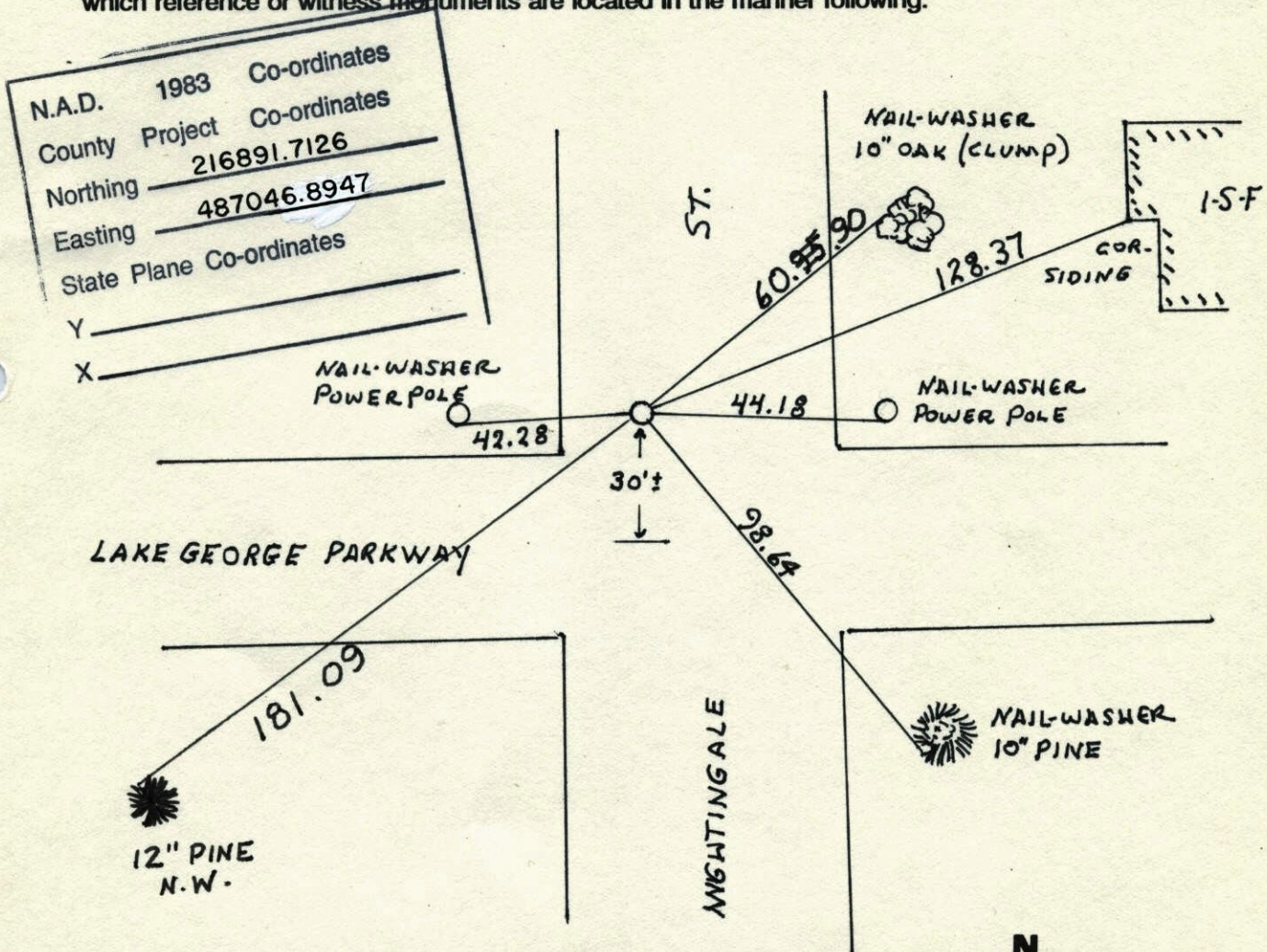

N.A.D.	1983	Co-ordinates
County	Project	Co-ordinates
Northing		<u>216891.7126</u>
Easting		<u>487046.8947</u>
State Plane Co-ordinates		
Y _____		
X _____		

Revised date	Revised date	Revised date
7-22-87		
7-9-92		
8-18-94		
7-17-95 WL		
6-3-97		
5-14-01		

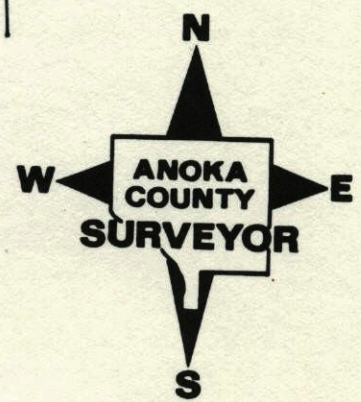















S<sup>1</sup>/<sub>4</sub> cor. of Sec. 10 T33 R24  
 Conc. Mon.

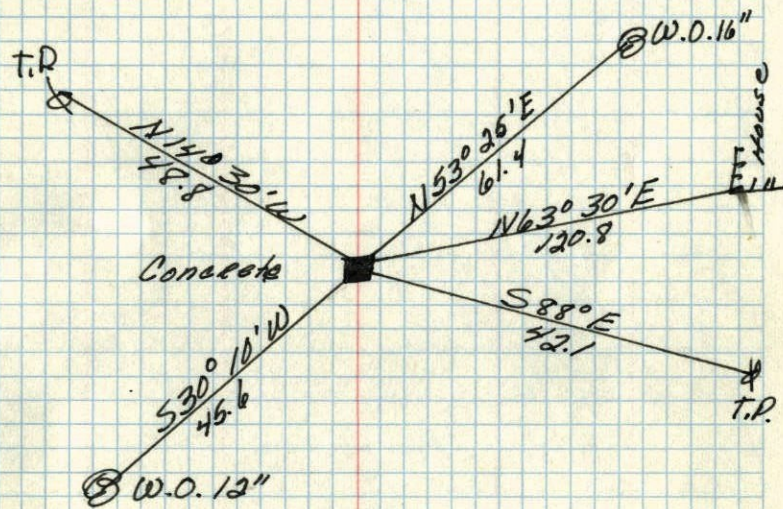

Sept 20, 1945  
 Cartwright