

# CERTIFICATE OF LOCATION OF GOVERNMENT CORNER

County of Anoka

State of Minnesota

Witness Corner of Sec. 17 Township 33 Range 24  
(on north line of section)

On the 16th day of September, 1964, the described corner was evidenced by a 1 1/2" iron pipe

and to perpetuate the location of said corner, at the exact location thereof, a permanent marker was placed consisting of a cast iron monument ✓

AND on the \_\_\_ day of \_\_\_\_\_, \_\_\_\_\_, said permanent marker was \_\_\_\_\_

Updated reference ties are as shown below.

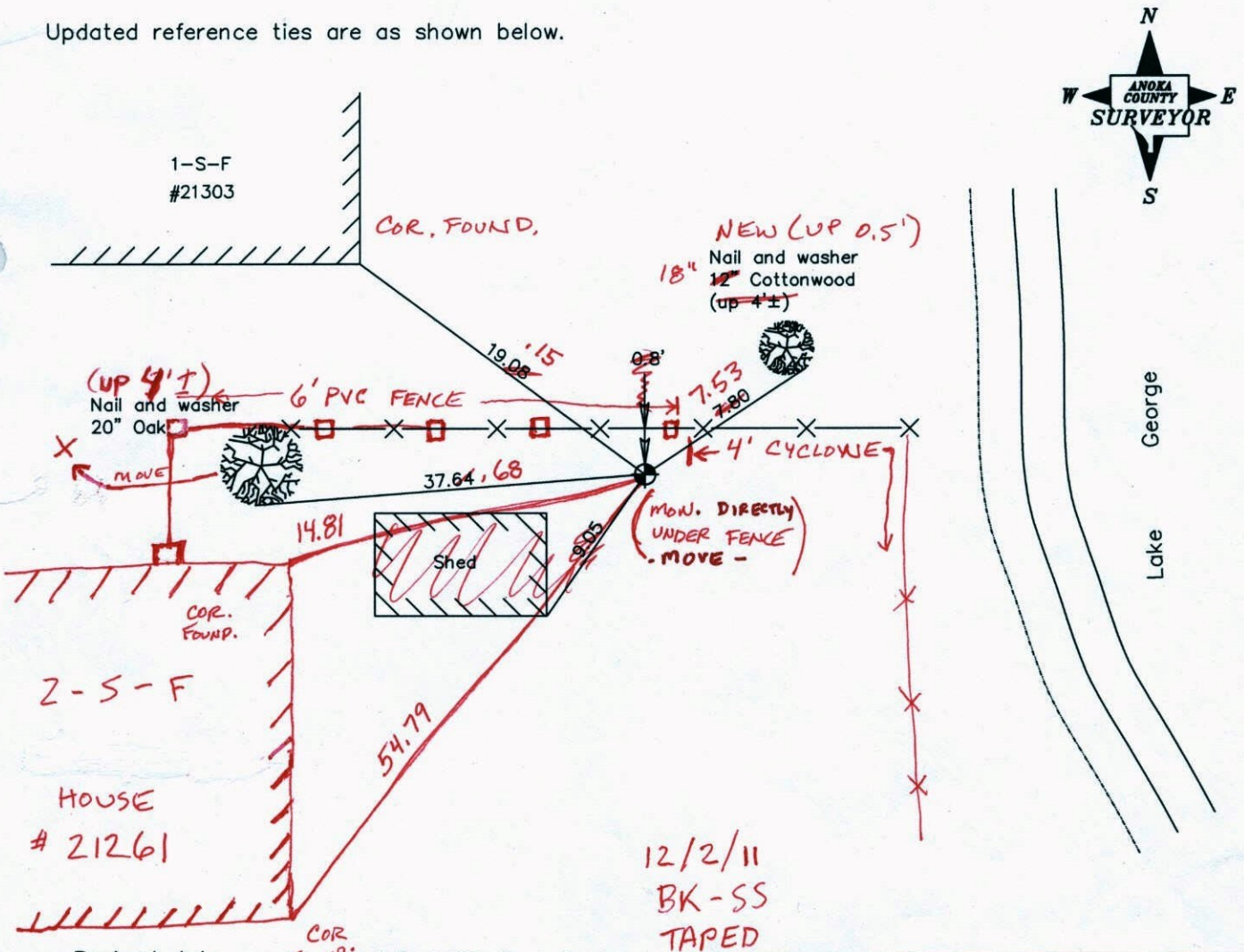

Revised date

7/08/92
6/19/97
5/10/01

**COR. FOUND.** N.A.D. 1983 Coordinates  
(1996 Adjustment)

County Project Coordinates	
Northing	<u>216996.4493</u>
Easting	<u>479050.6193</u>
Date	<u>5/10/01</u>

I hereby certify that this United States public land survey monument record is correct and complete to the best of my knowledge and belief.

\_\_\_\_\_  
Date \_\_\_\_\_  
\_\_\_\_\_, Anoka County Surveyor  
Minnesota License Number \_\_\_\_\_

# CERTIFICATE OF LOCATION OF GOVERNMENT CORNER

County of Anoka

State of Minnesota

WITNESS TO Corner of Sec. 17 Township 33 Range 24  
MEANDER ON N. LINE

I hereby certify that on the 16 day of SEPT., 1964, I found the described corner which was evidenced by 1 1/2" I.P.

and I further certify that to perpetuate the location of said corner, I did, at the exact location thereof, place a permanent marker consisting of CAST IRON MON.

which reference or witness monuments are located in the manner following:

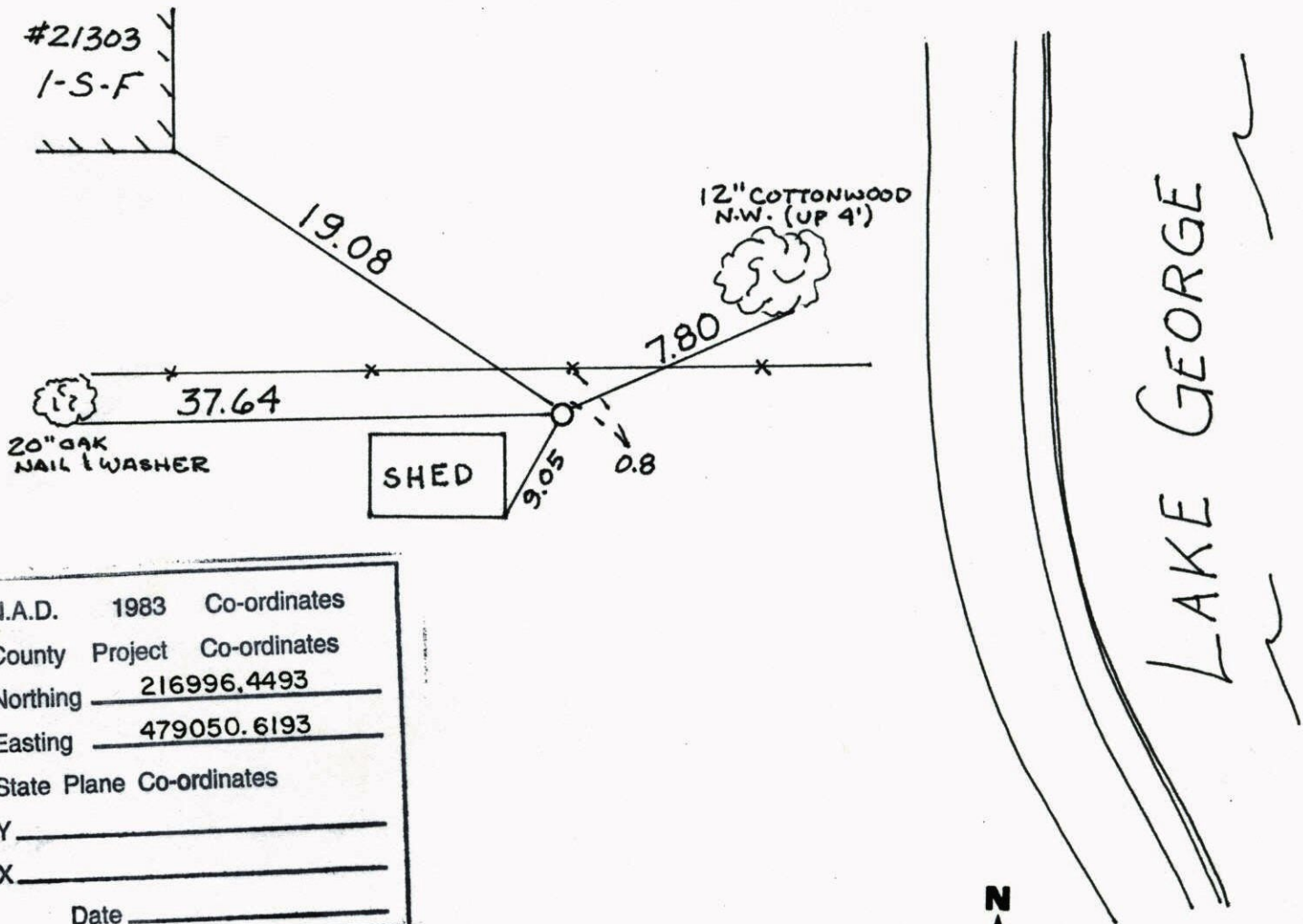

N.A.D.	1983	Co-ordinates
County	Project	Co-ordinates
Northing	<u>216996.4493</u>	
Easting	<u>479050.6193</u>	
State Plane Co-ordinates		
Y	_____	
X	_____	
Date	_____	

Revised date	Revised date	Revised date
<u>7-8-92</u>		
<u>6-19-97</u>		
<u>5-10-01</u>		

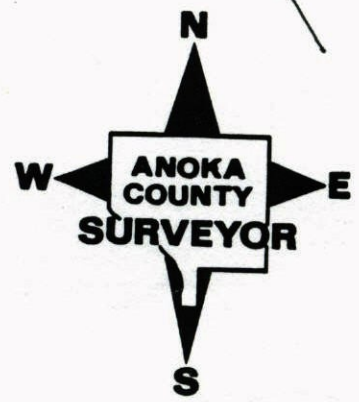

WITNESS TO SEC. 17 T33 R24  
MEANDER ON N. LINE  
RETIED  $\frac{1}{2}$  GPS' C.I.M.

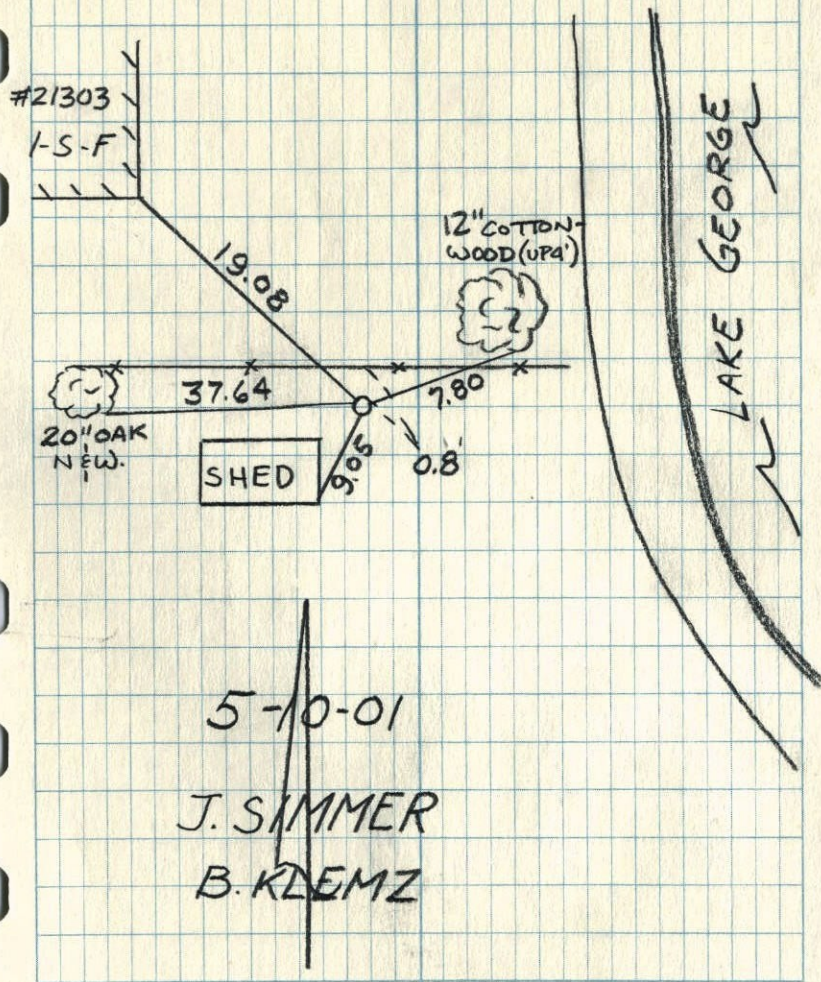

5-10-01

J. SIMMER  
B. KLEMZ

W.C. to MC. #7 on N. line Sec. 17-33-24

~~1/2" pinched Iron Pipe up 0.3'~~. This cor. is also on the South line of GIBSON STRIP.

Removed Iron Pipe and set Cast Iron Monument in place. Monument flush up 0.1' June 27, 1968  
D. Powell  
P. Fish  
R. Olson

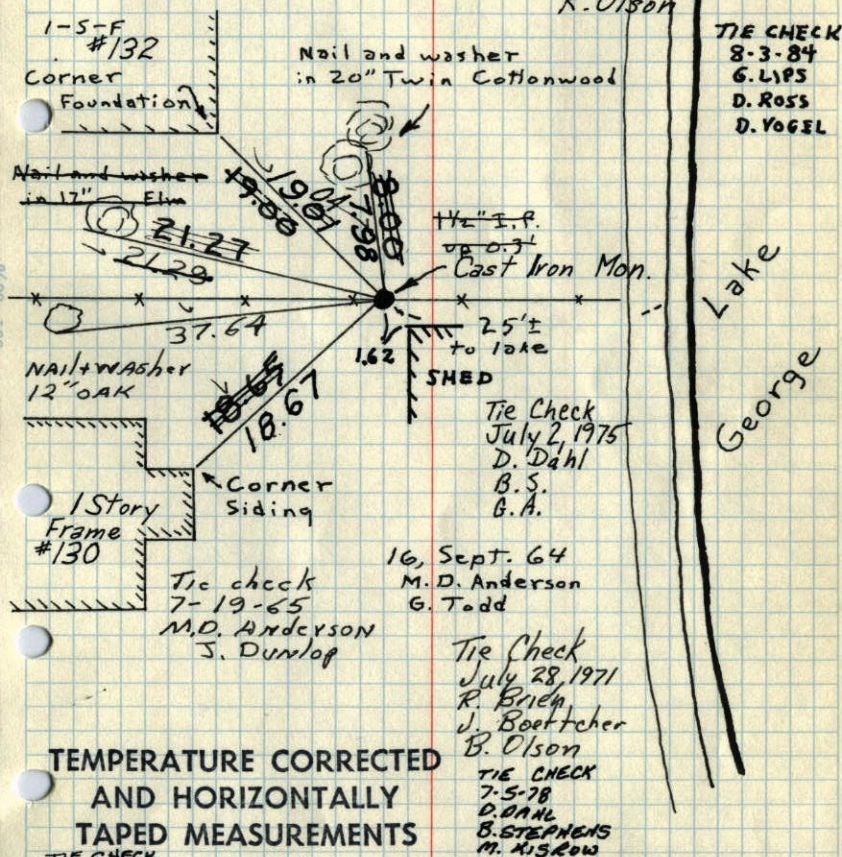

TIE CHECK  
8-3-84  
G. LIPS  
D. ROSS  
D. VOGEL

Tie Check  
July 2, 1975  
D. Dahl  
B.S.  
B.A.

10, Sept. 64  
M.D. Anderson  
G. Todd

Tie Check  
July 28, 1971  
R. Brien  
J. Boettcher  
B. Olson

TIE CHECK  
7-5-78  
D. DAHL  
B. STEPHENS  
M. KISLOW

TEMPERATURE CORRECTED  
AND HORIZONTALLY  
TAPED MEASUREMENTS

TIE CHECK  
7-21-81  
P. ROSS  
P. HORNBY  
G. WELCHER

ROLAND W. ANDERSON  
COUNTY SURVEYOR  
ANOKA COUNTY, MINNESOTA

W.C. to M.C. #7 on N. line Sec. 17-33-24

1 1/2" pinched Iron Pipe up 0.3'. This cor. is also on the South line of GIBSON STRIP.

6/27/68  
#7-689  
D. Powell  
P. Pieh  
R. Olson

Removed Iron Pipe  
+ replaced with  
C.I. Mon. flash.

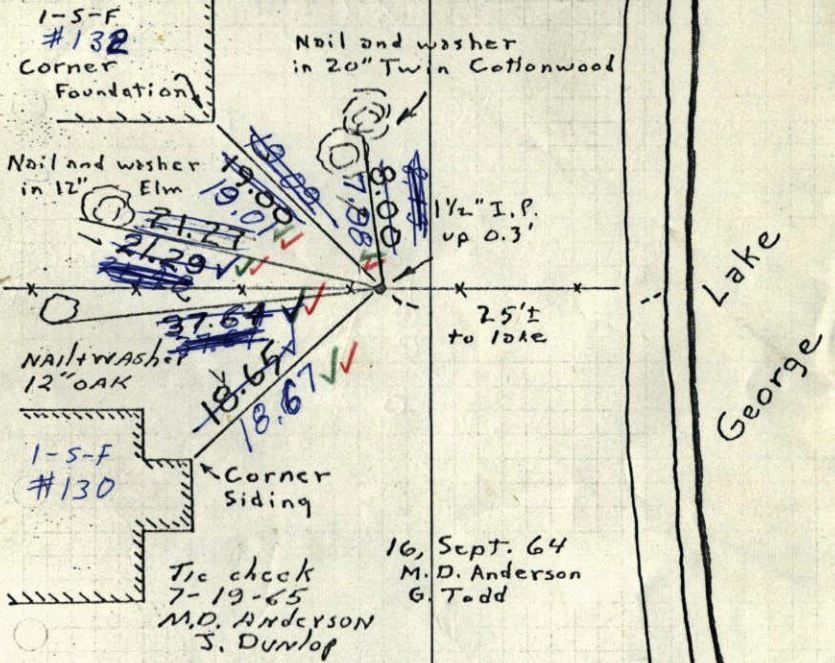

TEMPERATURE CORRECTED  
AND HORIZONTALLY  
TAPED MEASUREMENTS

ROLAND W. ANDERSON  
COUNTY SURVEYOR  
ANOKA COUNTY, MINNESOTA

W.C. to M.C. #7 on N. line Sec. 17-33-2

1 1/2" pinched Iron Pipe up 0.3'. This cor. is also on the South line of GIBSON STRIP.

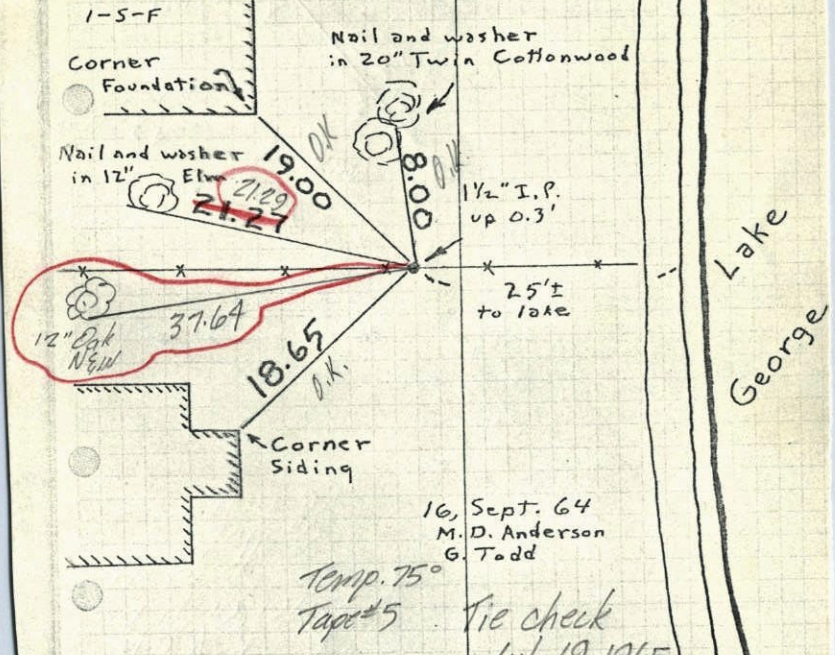

TEMPERATURE CORRECTED  
AND HORIZONTALLY  
TAPED MEASUREMENTS

ENTERED  
HL.

Tie check  
July 19, 1965  
M.D. Anderson  
J. Dunlop

ROLAND W. ANDERSON  
COUNTY SURVEYOR  
ANOKA COUNTY, MINNESOTA

