

CERTIFICATE OF LOCATION OF GOVERNMENT CORNER

County of Anoka

State of Minnesota

SOUTH $\frac{1}{4}$ Corner of Sec. 8 Township 33 Range 24

I hereby certify that on the 19TH day of JUNE, 1961, I found the described corner which was evidenced by IRON BAR INSIDE 1 1/2" I.P.

and I further certify that to perpetuate the location of said corner, I did, at the exact location thereof, place a permanent marker consisting of CAST IRON MONUMENT

which reference or witness monuments are located in the manner following:

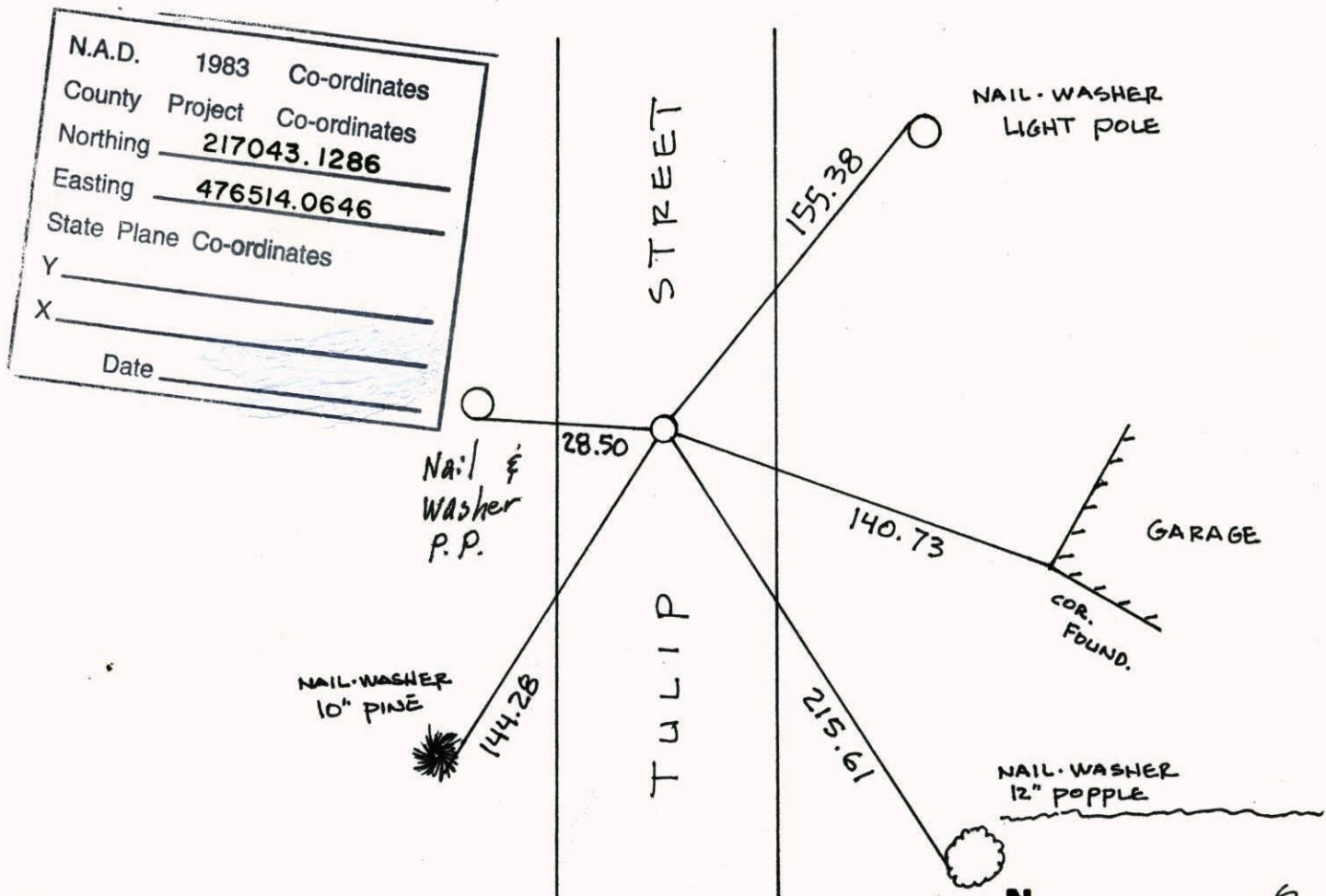

N.A.D.	1983	Co-ordinates
County	Project	Co-ordinates
Northing	<u>217043.1286</u>	
Easting	<u>476514.0646</u>	
State Plane	Co-ordinates	
Y	_____	
X	_____	
Date	_____	

Revised date	Revised date	Revised date
<u>7-27-87</u>		
<u>7-8-92</u>		
<u>6-17-99</u>		
<u>5-9-01</u>		

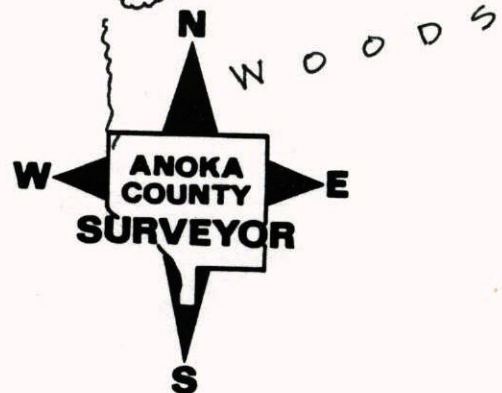

SOUTH 1/4 COR. SEC 8 T33 R24

REPLACED SOLID C.I. WITH
REMOVABLE & RETIED

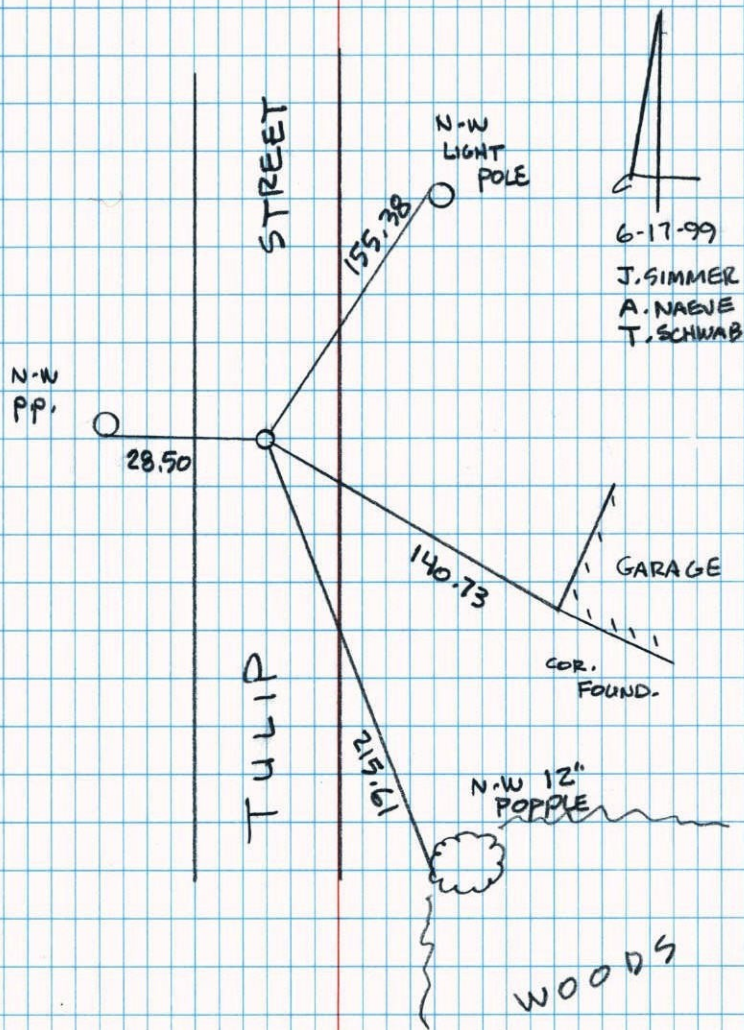

6-17-99

J. SIMMER
A. NAEGE
T. SCHWAB



N-W 12"
POPPLE

WOODS

NATIONAL PRINTFAST NO. 446

S 1/4 Cor Sec 8 - T33 - R24

Reset Cast Iron From Plat And
Remaining Tie. CI Down .5't

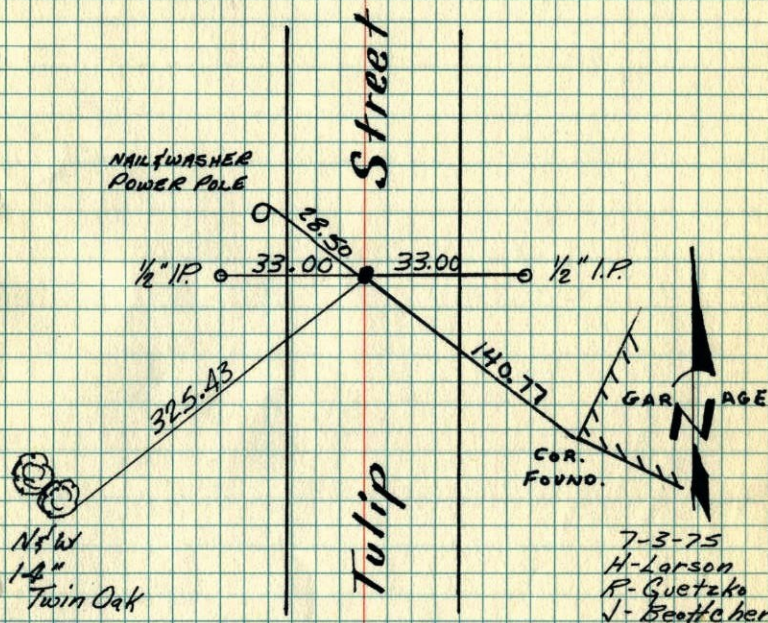

New
1-4"
Twin Oak

7-3-75
H-Larson
R-Guetzko
J-Beutcher

TIE CHECK
7-5-78
D. DAHL
B. STEPHENS
M. NISKOW

TIE CHECK
7-22-81
D. ROSS
D. HORNBY
G. NEFFINGER

TIE CHECK
8-10-84
G. LIPS
D. ROSS
D. VOGEL

TEMPERATURE CORRECTED
AND HORIZONTALLY
TAPED MEASUREMENTS

ROLAND W. ANDERSON
COUNTY SURVEYOR
ANOKA COUNTY, MINNESOTA

5/4 Cor. Sec. 8 T33 R24

Reset cast iron from Plat and
remaining tie, C.I. down .5" ±

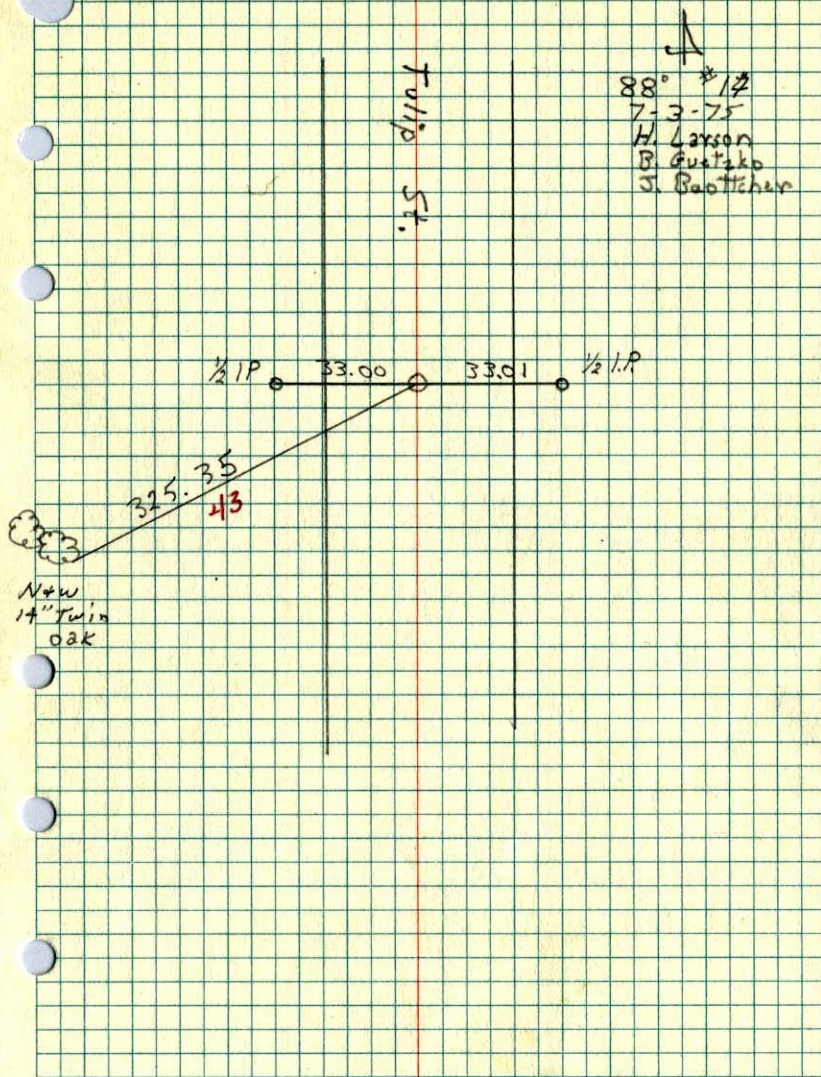

56

S 1/4 Cor. Sec. 8-33-24

FOUND IRON PIPE 1 1/2" IN DIAM.
IRON BAR INSIDE OF PIPE BOTH
DOWN 0.8'.

FOUND COR. FROM REMAINS OF
OLD BEARING TREE FROM 1883

bearings taken
off of Magnetic
North 6/19/61

Removed Iron Pipe and Bar.
Replaced with Cast Iron Monument
down 0.8" ±. June 24, 1968

Tie check
Sept. 8, 1965
H. Larson
J. Dunlop

Tie Check
June 24, 1968
D. Powell
P. Pieh
R. Olson

GROUP OF 4
4" OAKS
NAIL & WASHER

Tie Check
Aug. 6, 1971
K. Brien
J. Boettcher
B. Olson

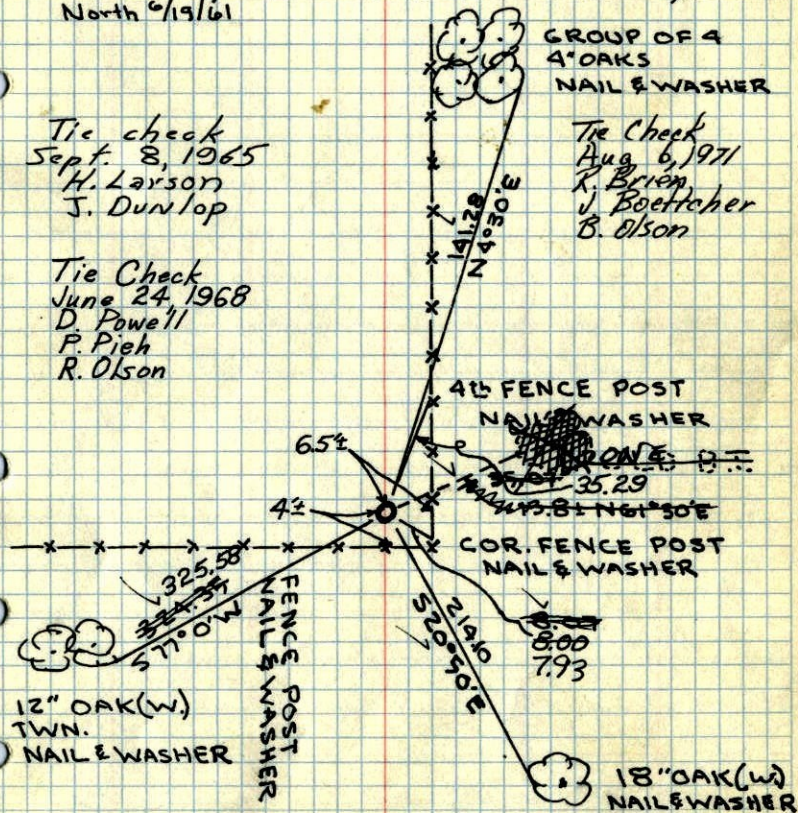

JUNE 19, 1961
R.O. FREMAN
M.O. ANDERSON

TEMPERATURE CORRECTED
AND HORIZONTALLY
TAPED MEASUREMENTS

S/4 Cor. Sec. 8-33-24

FOUND IRON PIPE 1 1/2" IN DIAM.
IRON BAR INSIDE OF PIPE BOTH
DOWN 0.8'

FOUND COR. FROM REMAINS OF
OLD BEARING TREE FROM 1883

Removed Pipe + Bar and
replaced with C.I. down 0.8'

bearings taken
off of Magnetic
North 6/19/61

Tie check
Sept. 8, 1965
H. Larson
J. Dunlop

6/24/68
#7 - 68°
D. Powell
P. Pich
R. Olson

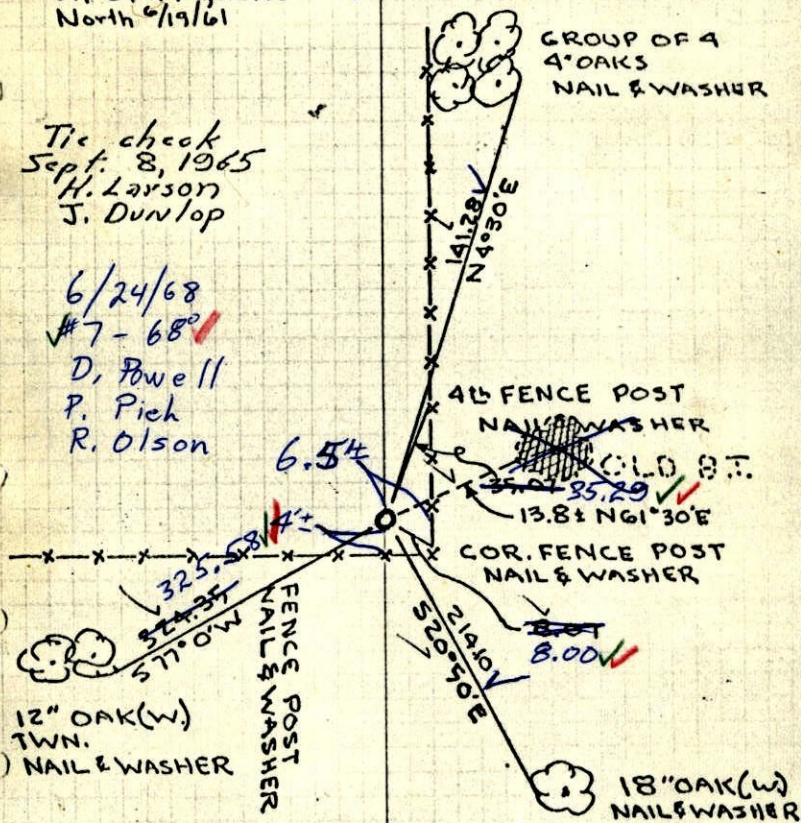

12" OAK (W)
TWN.
NAIL & WASHER

JUNE 19, 1961
R.O. FREMAN
M.O. ANDERSON

TEMPERATURE CORRECTED
AND HORIZONTALLY
TAPED MEASUREMENTS

S/4 Cor Sec 8-33-24 Oak Grove

Found iron bar inside 1 1/2" iron pipe down
0.8'. Found Cor from remains of old B.T.
of 1883. B.T. almost completely rotted
away.

Bearings taken
off of Magnetic
North 6/19/61

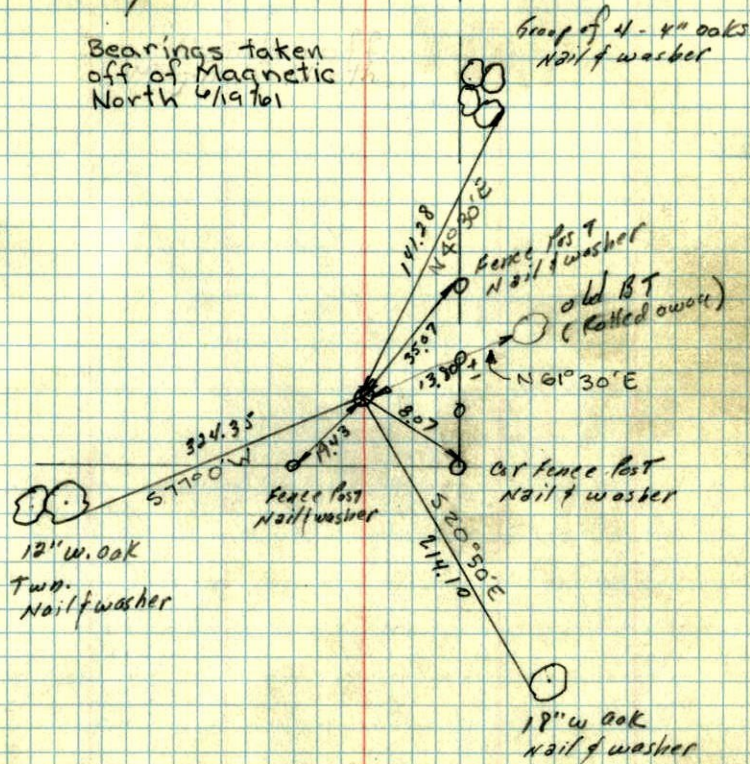

12" W. Oak
TWN.
Nail & washer

18" W Oak
Nail & washer