

CERTIFICATE OF LOCATION OF GOVERNMENT CORNER

County of Anoka

State of Minnesota

North 1/4 Corner of Sec. 3 Township 33 Range 24

I hereby certify that on the 8th day of December, 1970, I found the described corner which was evidenced by area resurvey

and I further certify that to perpetuate the location of said corner, I did, at the exact location thereof, place a permanent marker consisting of a cast iron monument GONE (9-6-11)

MON. RESET & RETIED 3-26-12 BK-SS

9-6-11
BK-SS
PULLED TIES
SET PK, SHOT PK W/VRS
VRS 30 @ 0.06

which reference or witness monuments are located in the manner following:

N = 227433.079 E = 487172.331

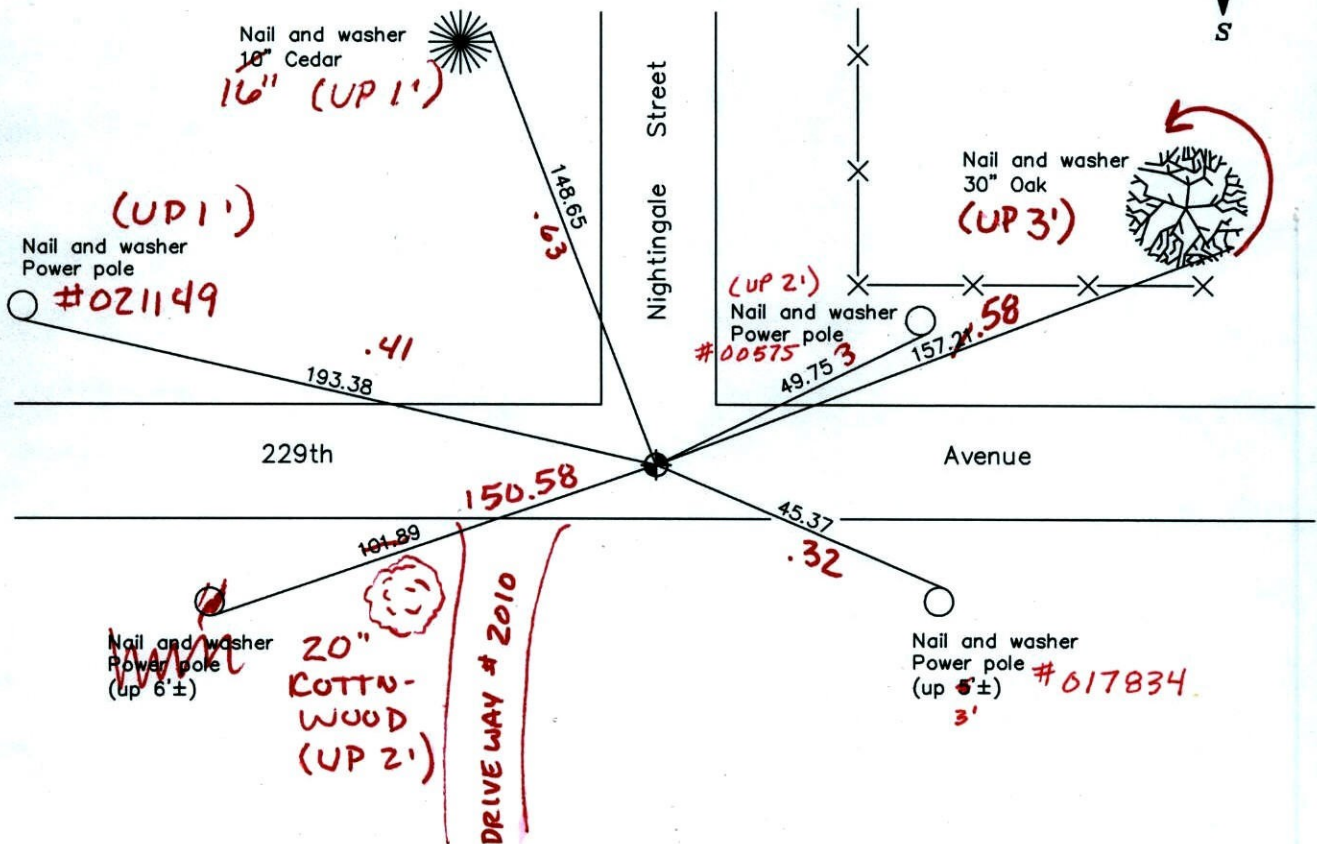

Revised date

7/07/92
6/02/97
3/23/01

N.A.D. 1983 Coordinates
(1996 adjustment)

County Project Coordinates
Northing <u>227433.1091</u>
Easting <u>487172.3419</u>

S 0.02

Date 3/23/01

Point Id	Point Class	Date/Time	Northing	Easting	Ortho. Hgt.	Posn. + Hgt. Qlty
<input checked="" type="checkbox"/> OAK3	Averaged	03/22/2012 13:07:50	227426.9428.9598	495071.2635.2506	931.3595	0.0101
<input checked="" type="checkbox"/> OAK4	Averaged	03/22/2012 11:02:50	227431.3397.3425	492428.1717.1607	924.2342	0.0227
<input checked="" type="checkbox"/> OAK5	Averaged	03/22/2012 10:10:35	227431.4814.5711	489798.8746.8609	923.2540	0.0269
<input checked="" type="checkbox"/> OAK6	Averaged	03/22/2012 09:14:55	227433.0866.1091	487172.3586.3419	942.1025	0.0188
<input checked="" type="checkbox"/> SEWER2	Control	03/22/2012 08:29:25	225161.4894	473754.4990	916.6673	3.2808
<input checked="" type="checkbox"/> bob	Control	03/22/2012 08:09:45	199432.8567	466652.1222	902.6975	3.6475

CERTIFICATE OF LOCATION OF GOVERNMENT CORNER

County of Anoka

State of Minnesota

NORTH 1/4 Corner of Sec. 3 Township 33 Range 24

I hereby certify that on the 8 day of DEC., 1970, I found the described corner which was evidenced by AREA RESURVEY

and I further certify that to perpetuate the location of said corner, I did, at the exact location thereof, place a permanent marker consisting of CAST IRON MON.

which reference or witness monuments are located in the manner following:

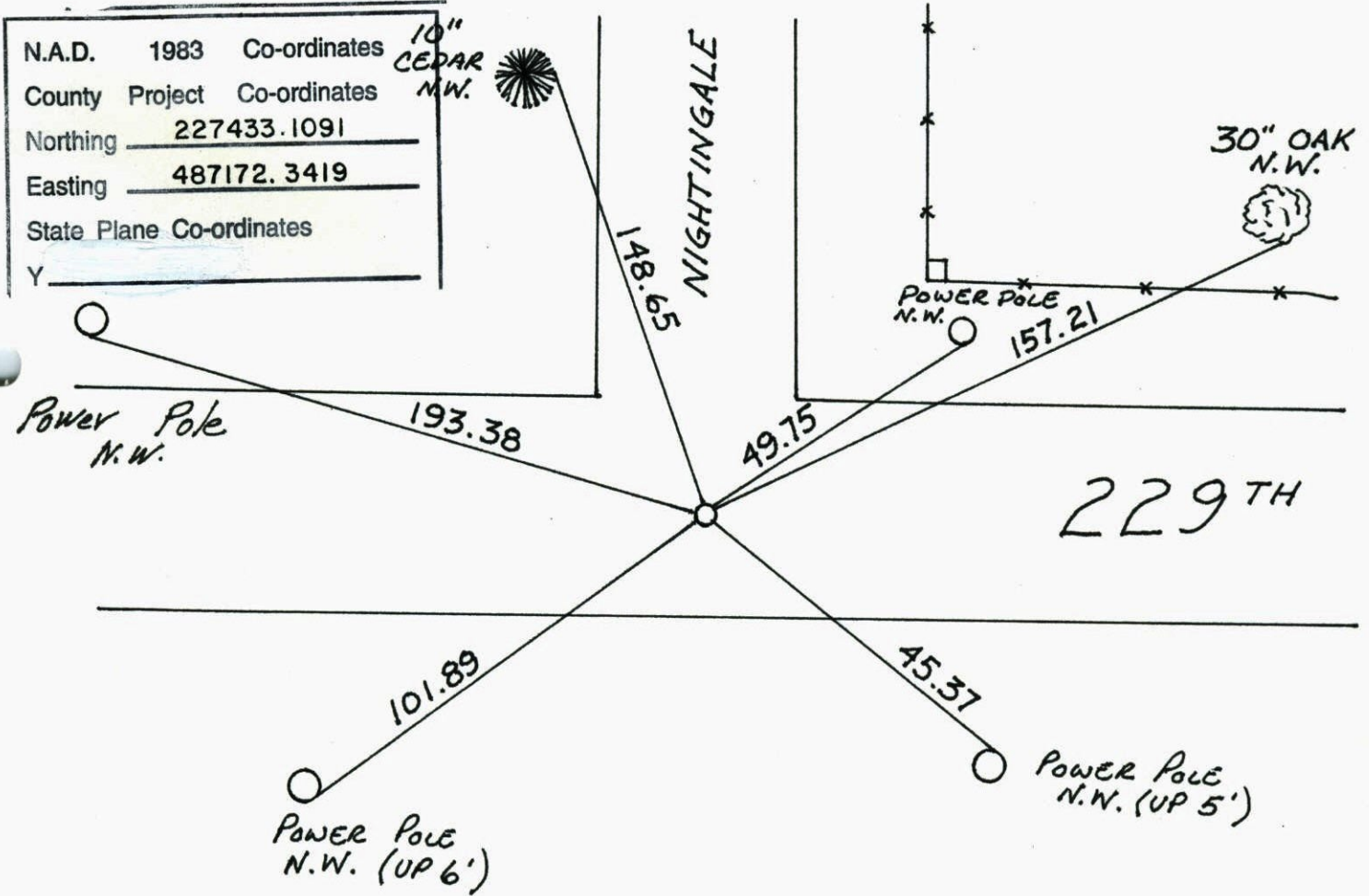

N.A.D.	1983	Co-ordinates	10" CEDAR MW.
County	Project	Co-ordinates	
Northing	227433.1091		
Easting	487172.3419		
State Plane	Co-ordinates		
Y			

Revised date	Revised date	Revised date
7-7-92		
6-2-97		
3-23-01		

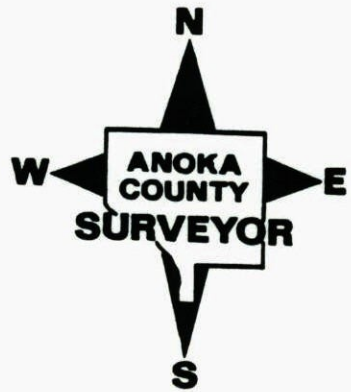

6
NORTH 1/4 SEC. 3 T33 R24
GPS AND RETIRED C.I.M.

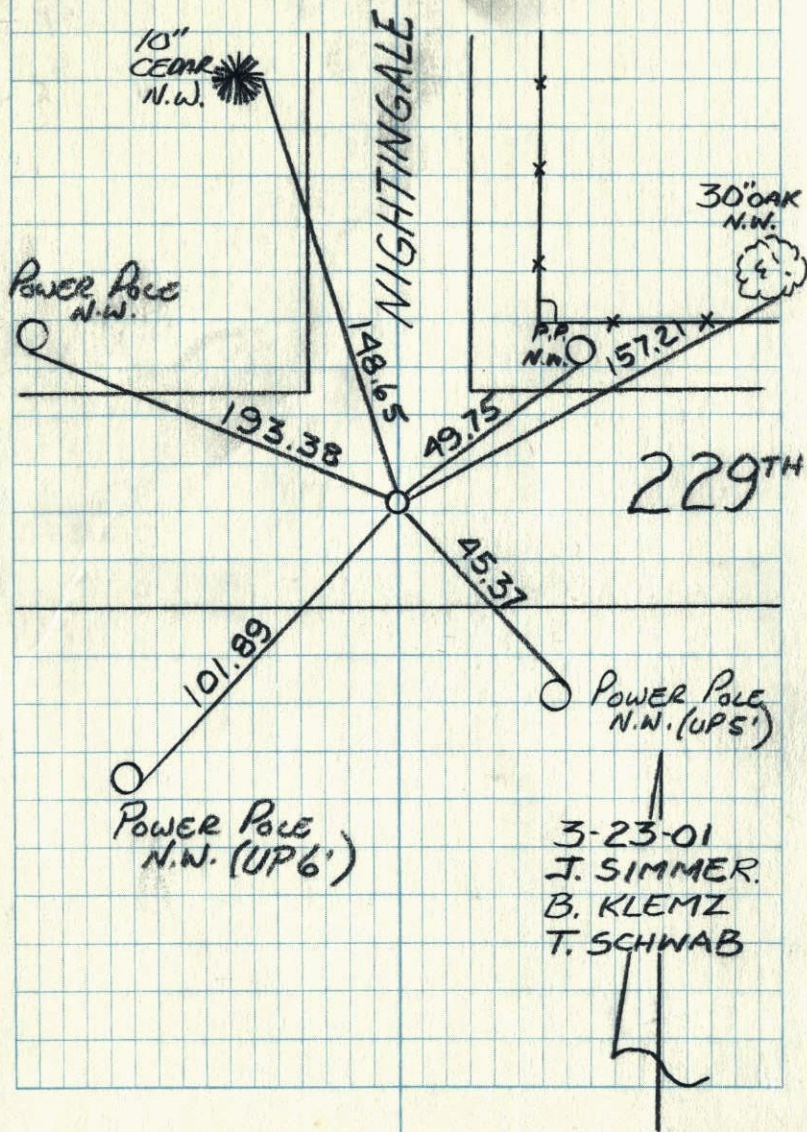

06
N 1/4 Cor. Sec. 3 - T33 - R24
6

Set Iron Pipe flush in Blacktop at E-E-E from

area resurvey.
Replaced Iron Pipe with Cast Iron Monument. Cast Iron is flush with road.

Dec. 8, 1970
M. D. Anderson
H. V. Larson
W. Weslander

May 10, 1971
R. Brien
J. Boettcher
D. Vensis

Raised 10-24-77
H. Larson
B. Guetako
J. Boettcher

* REPLACED 8-2-83
P. ROSS
J. BEIER
J. VOLTIN

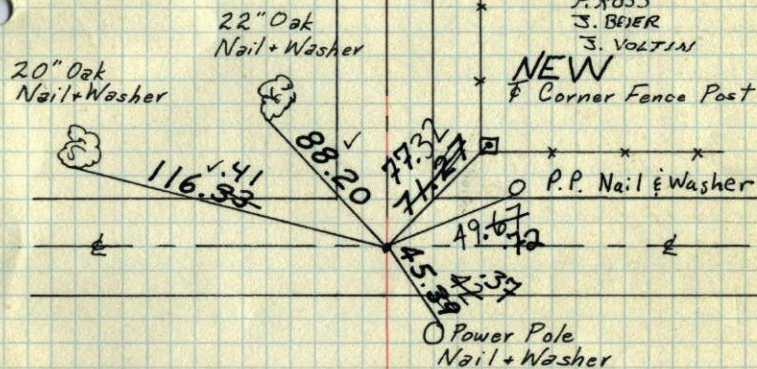

TIE CHECK
6-23-78
D. DAHL
M. KISROW
B. STEPHENS

Tie check 8-7-84
G. Lips
D. Ross
D. Vogel
#200 71'

Tie Check June 25 1975
D. Dahl
B. Sannerud
G. Adams

TEMPERATURE CORRECTED
AND HORIZONTALLY
TAPED MEASUREMENTS

ROLAND W. ANDERSON
COUNTY SURVEYOR
ANOKA COUNTY, MINNESOTA