

# CERTIFICATE OF LOCATION OF GOVERNMENT CORNER

County of Anoka

State of Minnesota

South 1/4 Corner of Sec. 7 Township 33 Range 24

On the 13th day of July, 1970, the described corner was evidenced by area resurvey

and to perpetuate the location of said corner, at the exact location thereof, a permanent marker was placed consisting of a cast iron monument with a sign and post on the north side

AND on the \_\_\_ day of \_\_\_\_\_, \_\_\_\_\_, said permanent marker was \_\_\_\_\_

Updated reference ties are as shown below.

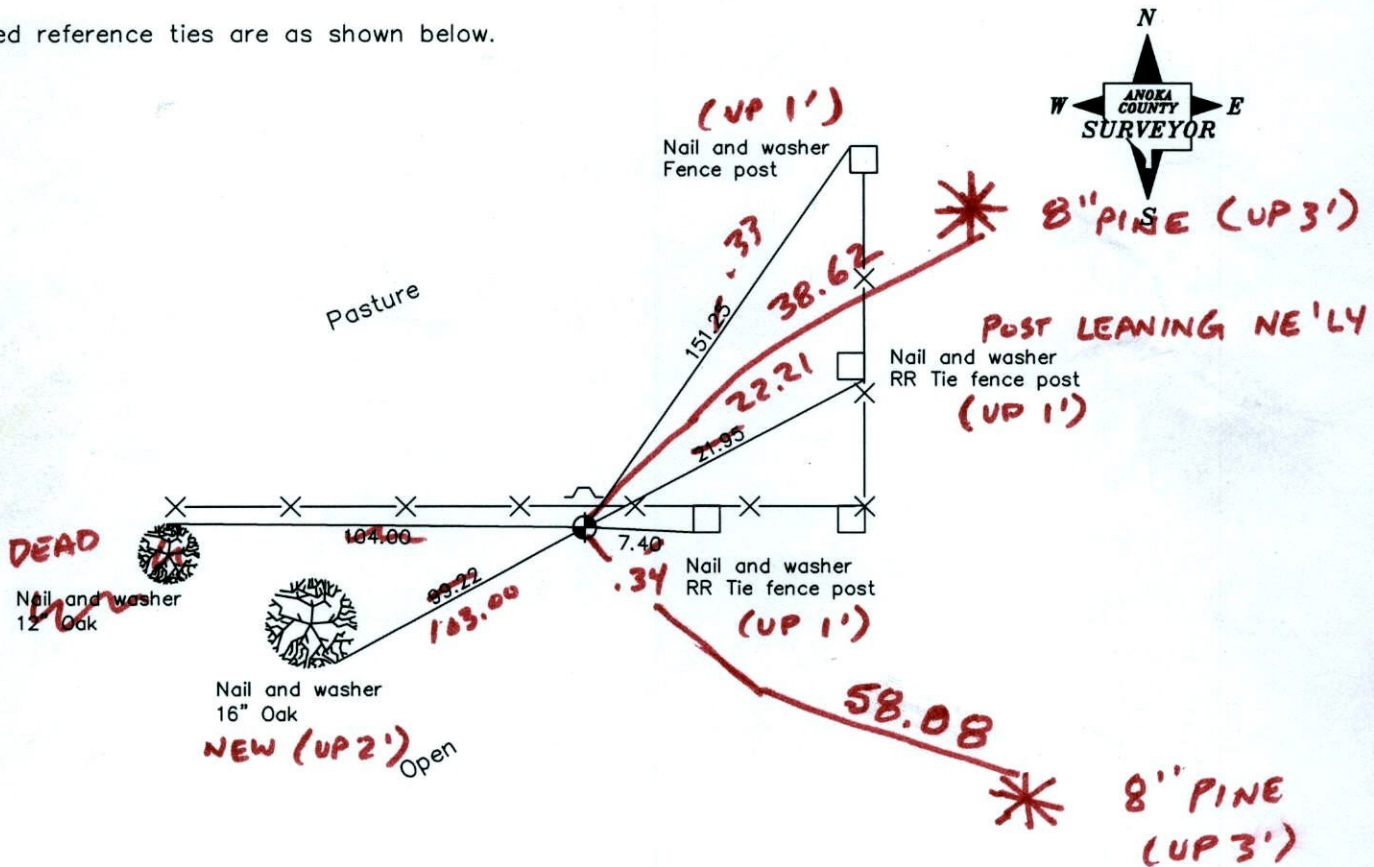

**1-18-12**  
**BK-55 TAPED**

Revised date
5/14/92
6/18/97
5/08/01

N.A.D. 1983 Coordinates (1996 Adjustment)	
County Project Coordinates	
Northing	<u>217147.1613</u>
Easting	<u>471288.4054</u>
Date	<u>5/08/01</u>

I hereby certify that this United States public land survey monument record is correct and complete to the best of my knowledge and belief.

\_\_\_\_\_ Date \_\_\_\_\_

\_\_\_\_\_, Anoka County Surveyor

Minnesota License Number \_\_\_\_\_

# CERTIFICATE OF LOCATION OF GOVERNMENT CORNER

County of Anoka

State of Minnesota

SOUTH QTR. Corner of Sec. 7 Township 33 Range 24

I hereby certify that on the 13 day of JULY, 1970, I found the described corner which was evidenced by AREA RESURVEY

and I further certify that to perpetuate the location of said corner, I did, at the exact location thereof, place a permanent marker consisting of CAST IRON MON. SIGN & POST ON NORTH SIDE

which reference or witness monuments are located in the manner following:

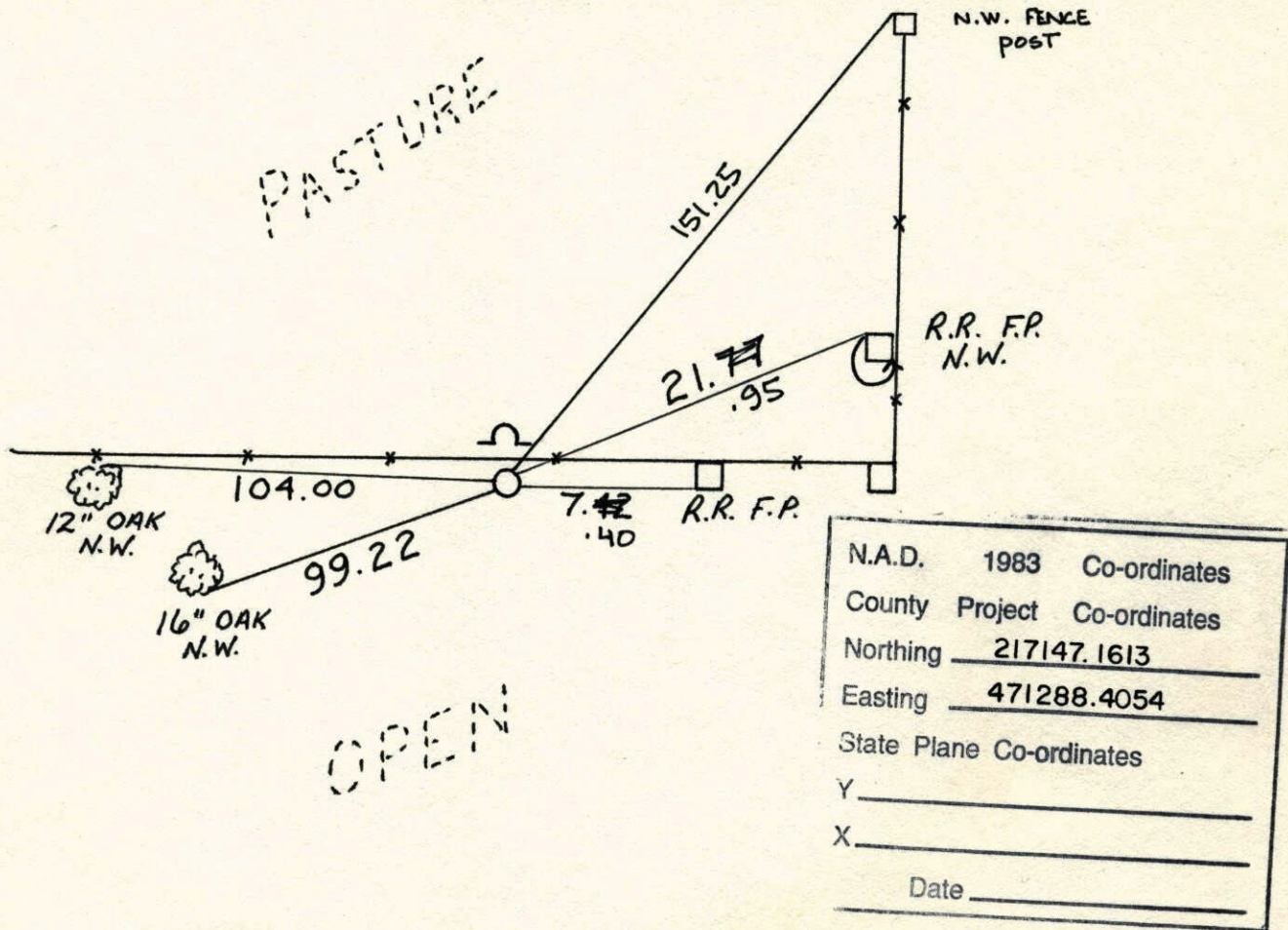

Revised date	Revised date	Revised date
5-14-92		
6-18-97		
5-8-01		

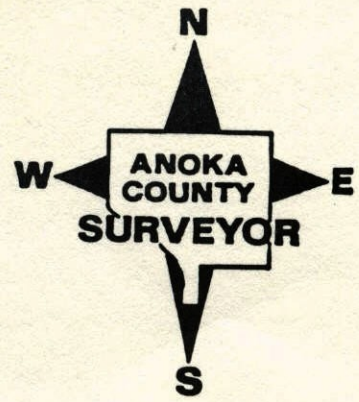

S<sup>1</sup>/<sub>4</sub> CORNER SECTION 7 T33 R24

RETRIED CAST IRON MONUMENT

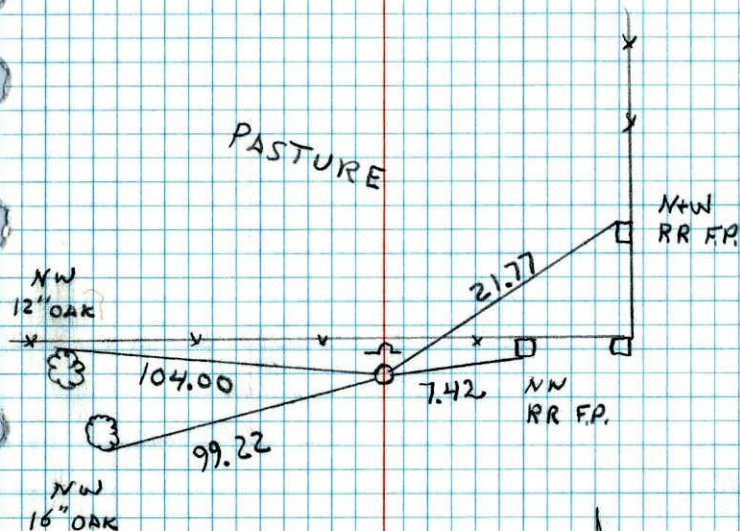

OPEN

5-14-92  
 H. LARSON  
 B. KLENZ  
 M. STEWART

S<sup>1</sup>/<sub>4</sub> Cor. Sec. 7-T33-R24

Set Cast Iron Monument from area resurvey  
 July 31, 1970  
 sign post up 3'± Government  
 Survey Corner sign

H. Larson  
 W. Weslander

Tie Check  
 August 11, 1971

R. Brien  
 J. Boettcher  
 B. Olson

CHECK  
 NEW  
 TIE  
 POOL



Tie Check  
 July 3, 1975  
 D. Dahl  
 B. S.  
 G. A.

TIE CHECK  
 7-5-78  
 D. DAHL  
 B. STEPHENS  
 M. KISROW

TEMPERATURE CORRECTED  
 AND HORIZONTALLY  
 TAPED MEASUREMENTS

ROLAND W. ANDERSON  
 COUNTY SURVEYOR  
 ANOKA COUNTY, MINNESOTA

S 1/4 Cor. Sec. 7 T33 R24

Set cast iron mon. from area  
survey.

July 31 1970  
√Tape #6 80° ✓

H. Larson  
W. Westlander

