

CERTIFICATE OF LOCATION OF GOVERNMENT CORNER

County of Anoka State of Minnesota

Northwest Corner of Sec. 18 Township 33 Range 24

On the 5th day of May, 1967, the described corner was evidenced by an old spike at the location of resurvey

and to perpetuate the location of said corner, at the exact location thereof, a permanent marker was placed consisting of a 1/2" iron pipe set in the trunk of a 20" Oak ^{GROUND (UP 0.2' ±)} ~~trunk of a 20" Oak~~ ^{W/ MN-DOT SIGN & POST ON SOUTH SIDE}

AND on the _____ day of _____, _____, said permanent marker was ^{* POSS. MON. RESET W/ CIAA??}

Updated reference ties are as shown below.

6-24-13 * SET TELSAR (4FT.)
 SA-SS
 TAPED DIST.'S
 CIRCLED

BACK YARD OF
 HOUSE NO. 21320
 QUAPAW ST NW

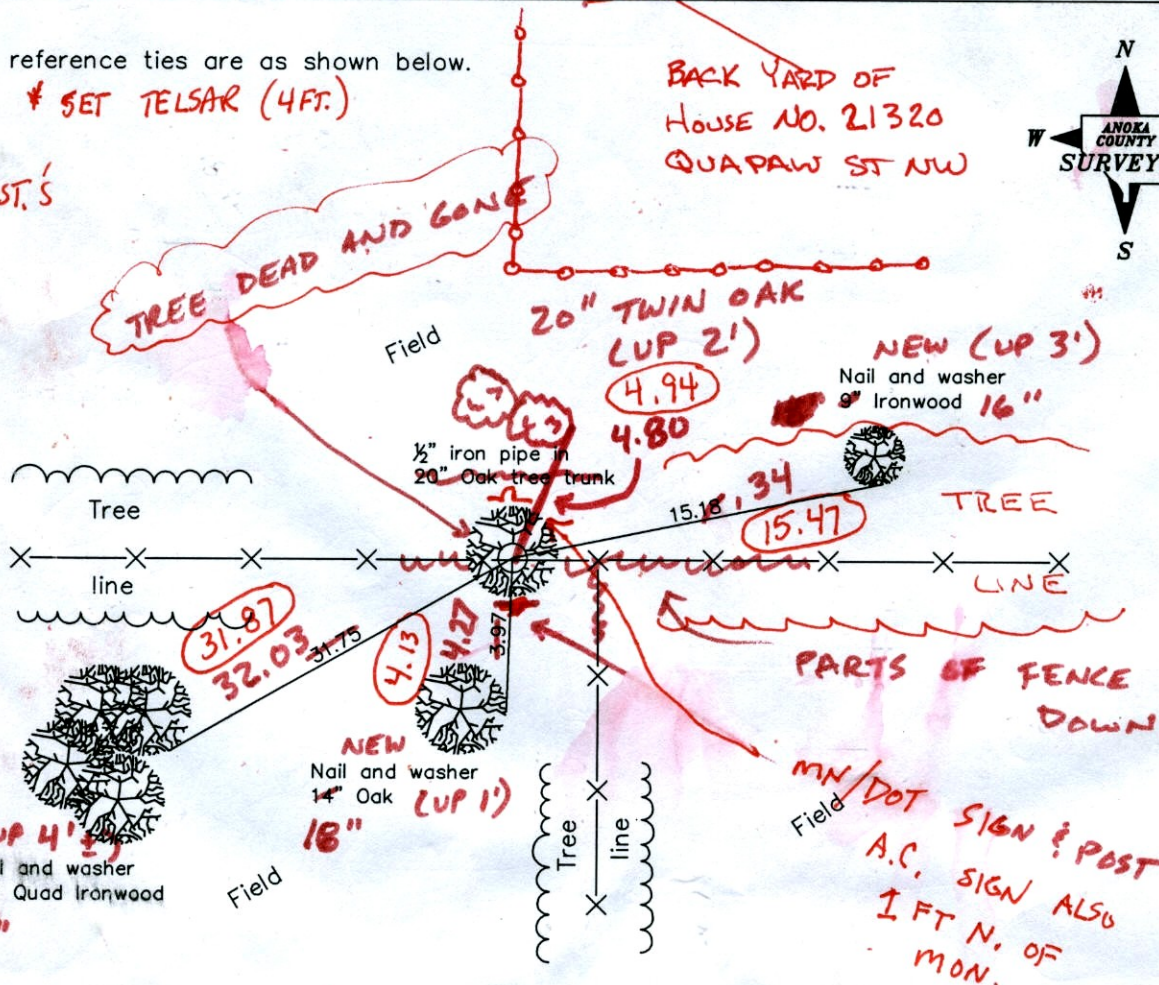
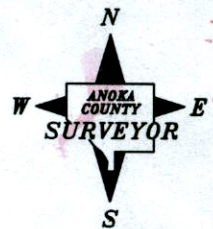

1-18-12 BK-SS TAPED

S: 0.07
 E: 0.04

Revised date
6/21/89
6/18/97
5/08/01

N.A.D. 1983 Coordinates (1996 Adjustment)	
County Project Coordinates	
Northing	217165.2235
Easting	468667.6908
Date	5/08/01

I hereby certify that this United States public land survey monument record is correct and complete to the best of my knowledge and belief.

_____, Anoka County Surveyor

Minnesota License Number _____

CERTIFICATE OF LOCATION OF GOVERNMENT CORNER

County of Anoka

State of Minnesota

~~NORTHEAST~~ NORTHWEST Corner of Sec. 18 Township 33 Range 24

I hereby certify that on the 5 day of MAY, 1967, I found the described corner which was evidenced by FOUND OLD SPIKE AT LOCATION OF RESURVEY

and I further certify that to perpetuate the location of said corner, I did, at the exact location thereof, place a permanent marker consisting of 1/2" IRON PIPE SET IN TRUNK OF 20" OAK.

which reference or witness monuments are located in the manner following:

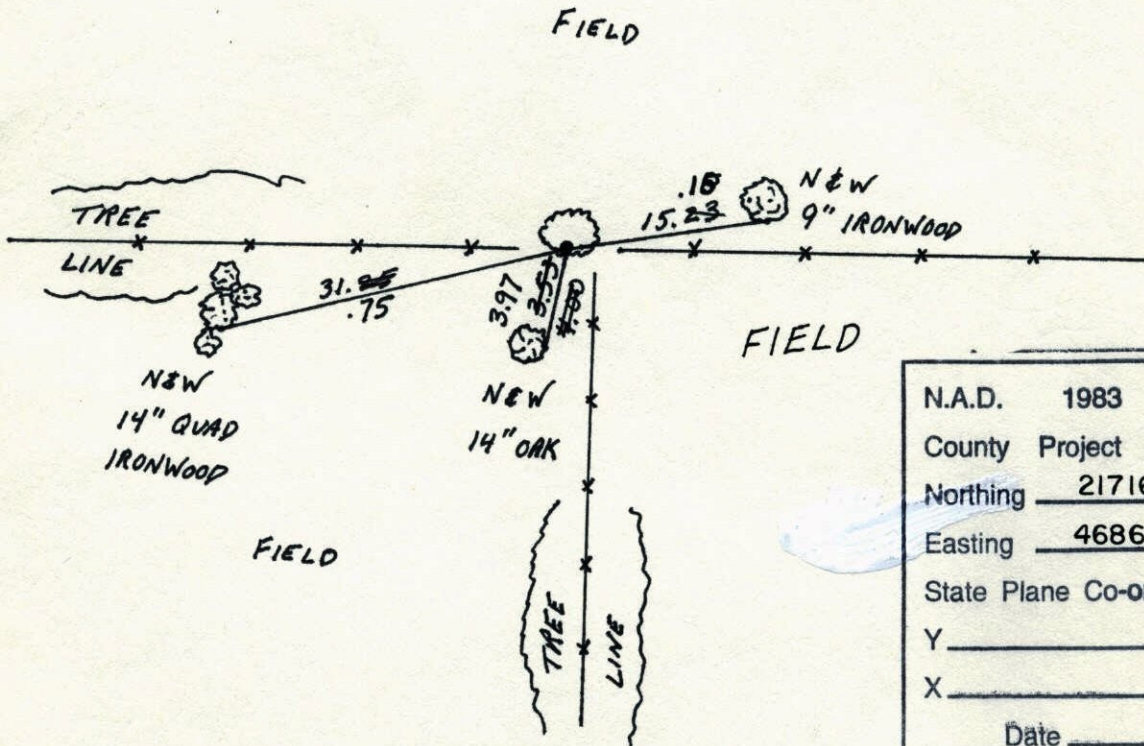

N.A.D.	1983	Co-ordinates
County	Project	Co-ordinates
Northing		<u>217165.2235</u>
Easting		<u>468667.6908</u>
State Plane Co-ordinates		
Y		_____
X		_____
Date _____		

Revised date	Revised date	Revised date
6-21-89		
6-18-97		
5-8-01		

