

# CERTIFICATE OF LOCATION OF GOVERNMENT CORNER

County of Anoka

State of Minnesota

West 1/4 Corner of Sec. 18 Township 33 Range 24

On the 11th day of February, 1966, the described corner was evidenced by a 1/2" iron pipe set by Cartwright

and to perpetuate the location of said corner, at the exact location thereof, a permanent marker was placed consisting of the same 1/2" iron pipe (PINCHED END) (DOWN 0.5't) W/MDOT SIGN ON EAST SIDE & POST

AND on the \_\_\_ day of \_\_\_\_\_, \_\_\_\_\_, said permanent marker was \_\_\_\_\_

Updated reference ties are as shown below.

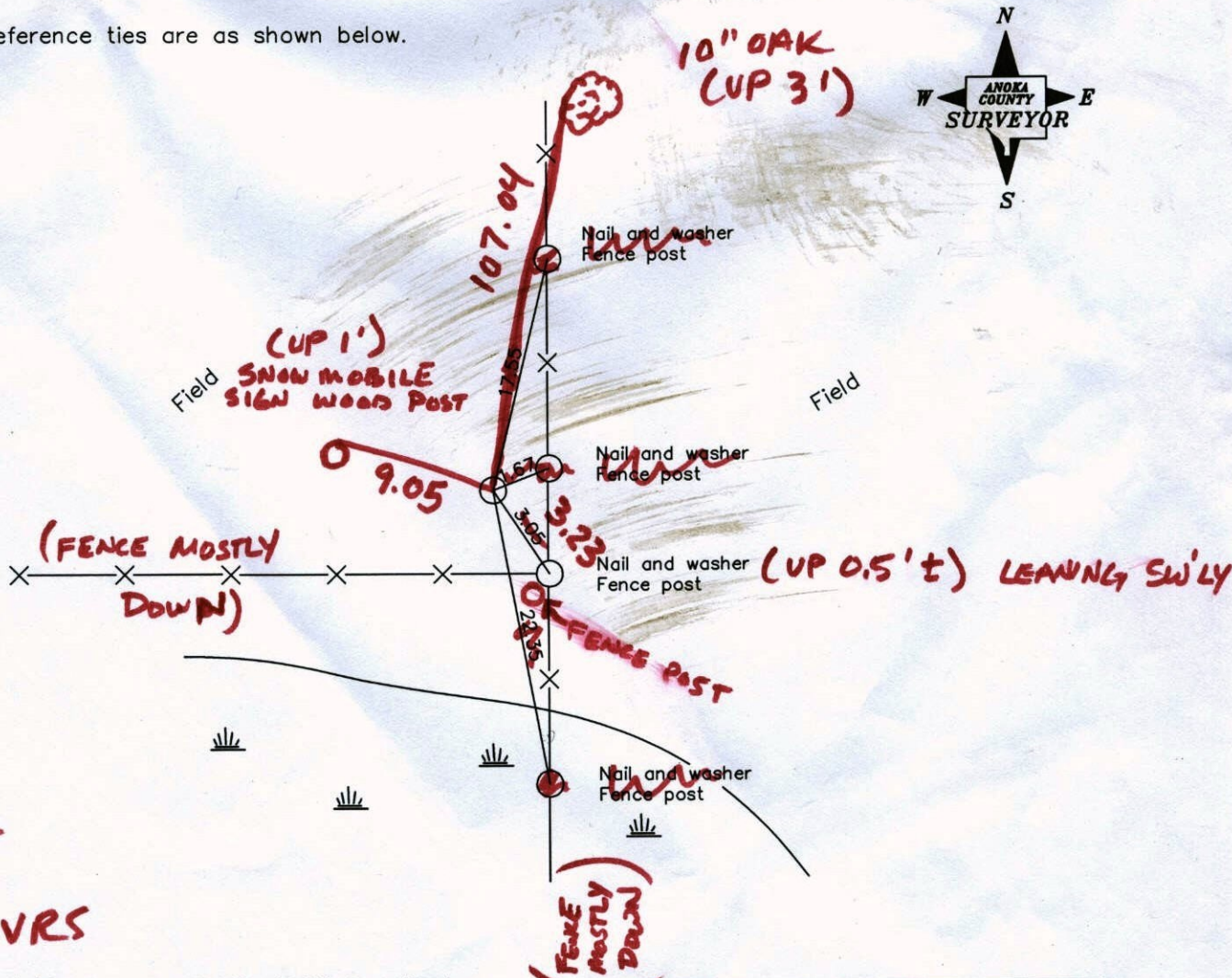

1-26-12  
BK-SS  
TAPED - VRS

Revised date

7/10/85
7/10/89
6/30/97

N.A.D. 1983 Coordinates (1996 Adjustment)

County Project Coordinates	
Northing	214541.4154
Easting	468657.3642
Date	6/29/01

I hereby certify that this United States public land survey monument record is correct and complete to the best of my knowledge and belief.

\_\_\_\_\_, Date \_\_\_\_\_, Anoka County Surveyor  
Minnesota License Number \_\_\_\_\_

VRS 30 = 0.06      N = 214541.3467      E = 468657.2824

# CERTIFICATE OF LOCATION OF GOVERNMENT CORNER

County of Anoka

State of Minnesota

WEST 1/4 Corner of Sec. 18 Township 33 Range 24

I hereby certify that on the 11 day of FEBRUARY, 1966, I found the described corner which was evidenced by 1/2" IRON PIPE SET BY CARTWRIGHT

and I further certify that to perpetuate the location of said corner, I did, at the exact location thereof, place a permanent marker consisting of SAME

which reference or witness monuments are located in the manner following:

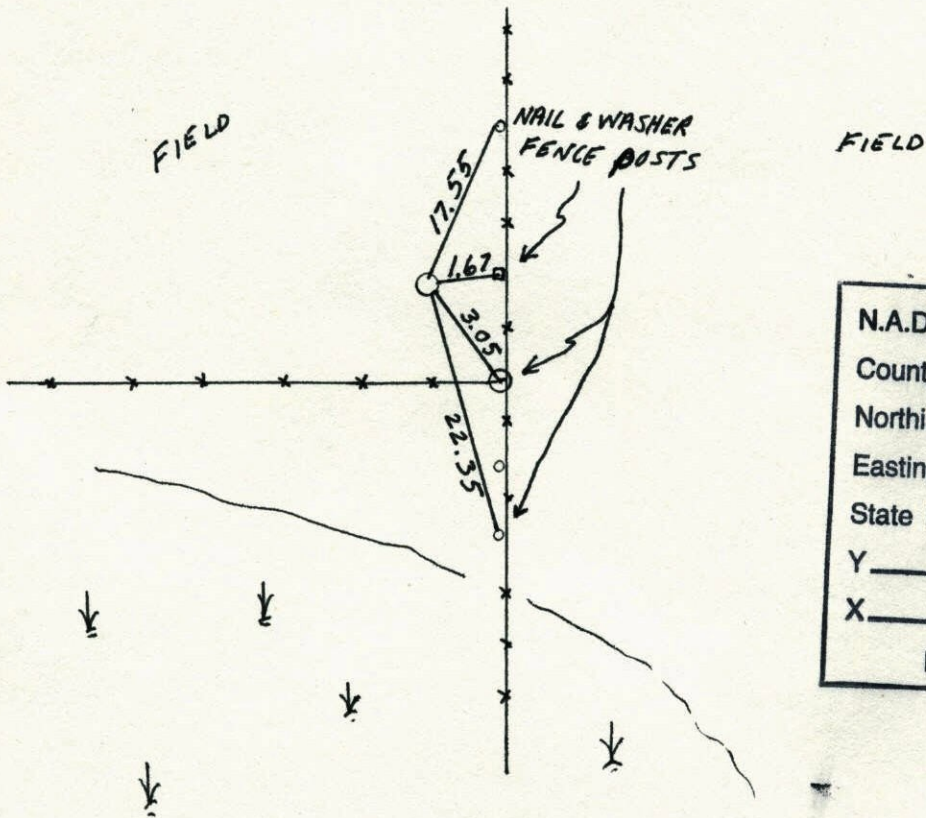

N.A.D.	1983	Co-ordinates
County	Project	Co-ordinates
Northing		<u>214541.4154</u>
Easting		<u>468657.3642</u>
State Plane Co-ordinates		
Y		_____
X		_____
Date		_____

Revised date	Revised date	Revised date
7-10-85		
7-10-89		
6.30.97		

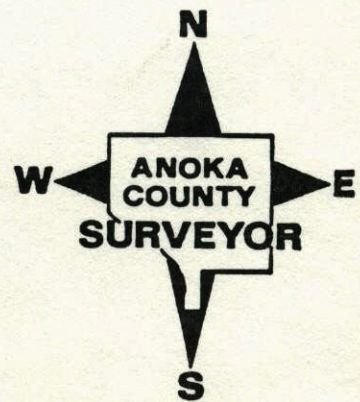

WEST QUARTER COR. SEC. 17 T33 R24

RETIE CASTRON MONUMENT

W/ SIGN & POST ON NTH SIDE

FIELD

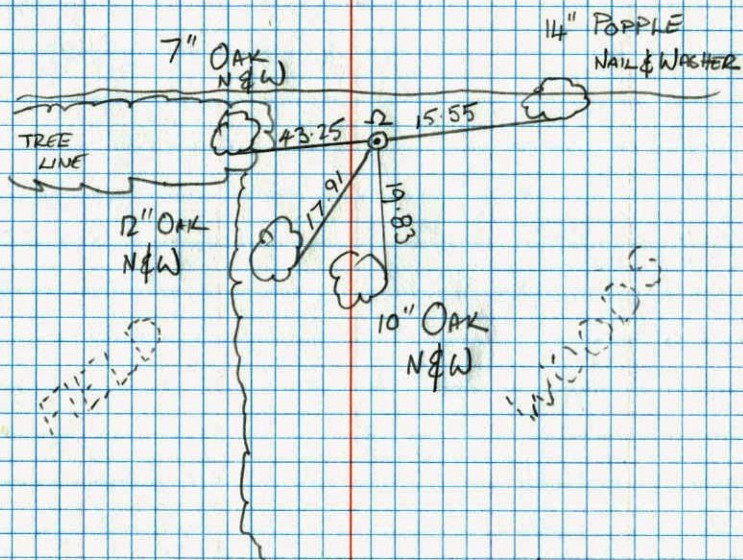

T. ZIMMERMAN  
J. ANDERSON

7-14-92

NO. 448

TELEPHONE