

CERTIFICATE OF LOCATION OF GOVERNMENT CORNER

County of Anoka

State of Minnesota

West $\frac{1}{4}$ Corner of Sec. 17 Township 33 Range 24

On the 15th day of September, 1964, the described corner was evidenced by _____

and to perpetuate the location of said corner, at the exact location thereof, a permanent marker was placed consisting of a cast iron monument with a sign and post on the north side

AND on the ___ day of _____, _____, said permanent marker was _____

Updated reference ties are as shown below.

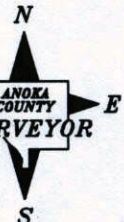
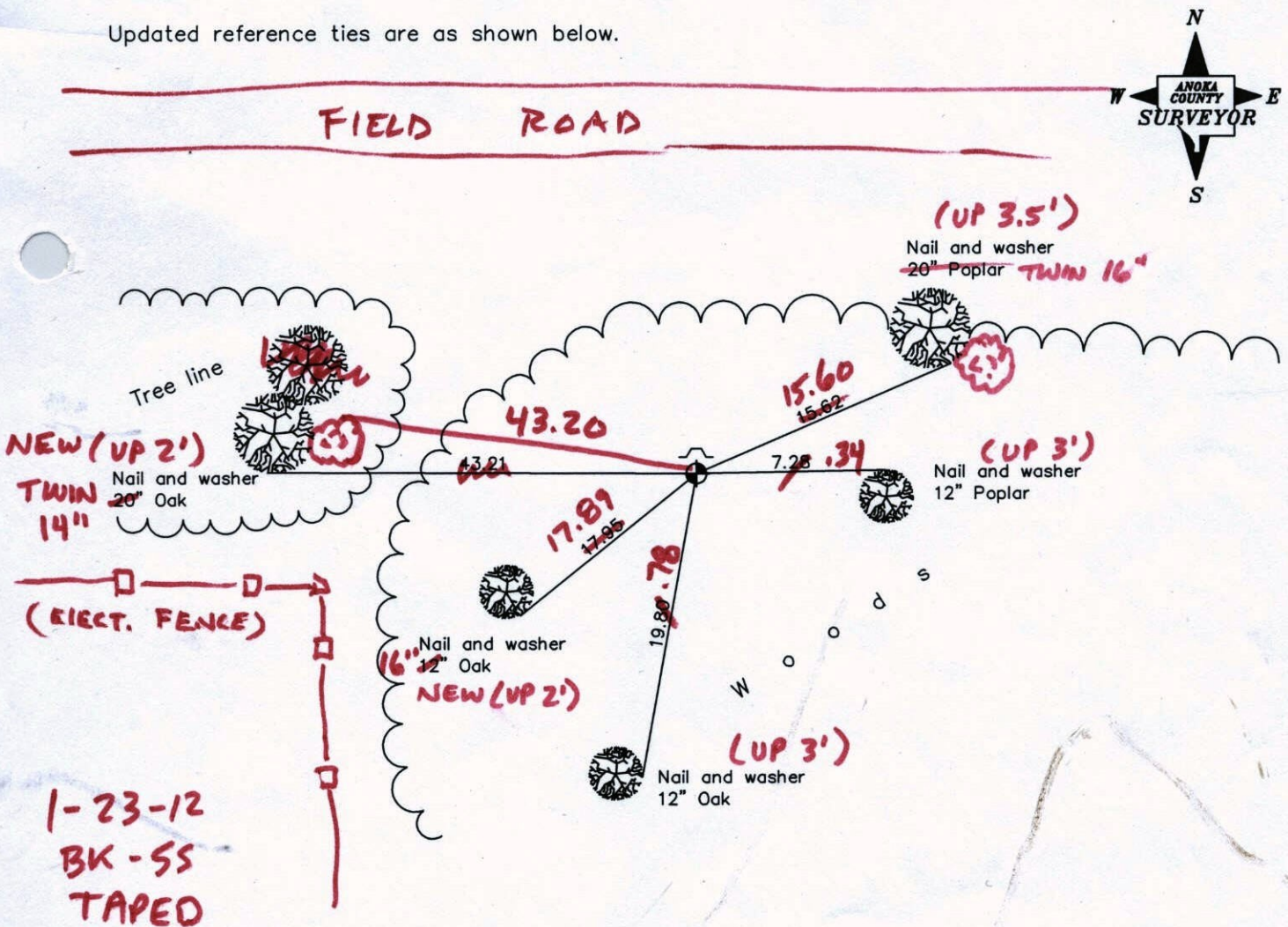

Revised date

8/15/84
7/14/92
3/30/01

N.A.D. 1983 Coordinates
(1996 Adjustment)

County Project Coordinates
Northing <u>214500.2327</u>
Easting <u>473943.1777</u>
Date <u>3/30/01</u>

I hereby certify that this United States public land survey monument record is correct and complete to the best of my knowledge and belief.

_____ Date _____
_____, Anoka County Surveyor
Minnesota License Number _____

CERTIFICATE OF LOCATION OF GOVERNMENT CORNER

County of Anoka State of Minnesota

WEST 1/4 Corner of Sec. 17 Township 33 Range 24

I hereby certify that on the 15 day of SEPT., 1964, I found the described corner which was evidenced by _____

and I further certify that to perpetuate the location of said corner, I did, at the exact location thereof, place a permanent marker consisting of CAST IRON MON. SIGN AND POST ON NORTH SIDE

which reference or witness monuments are located in the manner following:

N.A.D.	1983	Co-ordinates
County	Project	Co-ordinates
Northing	214500.2327	
Easting	473943.1777	
State Plane Co-ordinates		
Y _____		

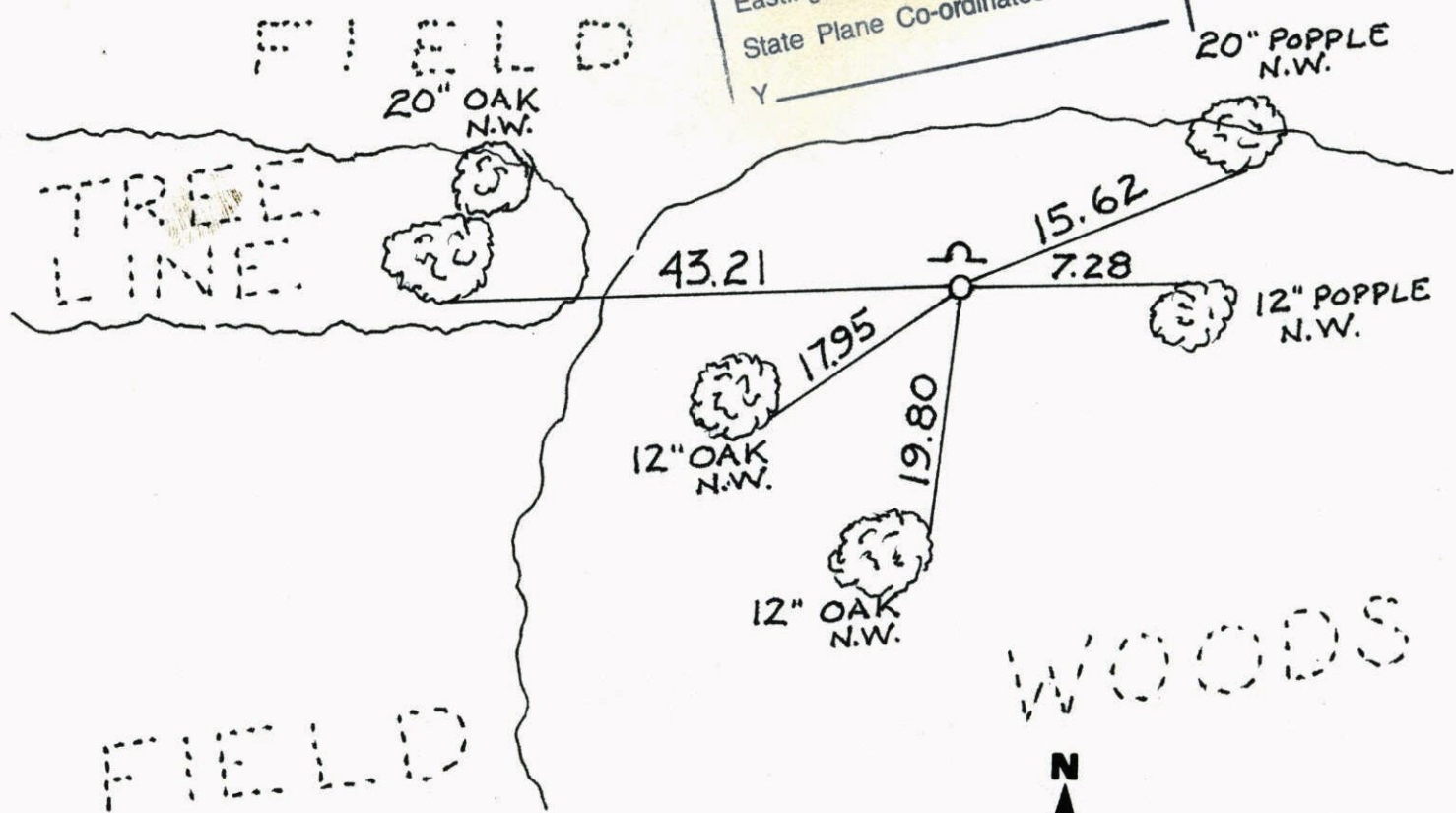

Revised date	Revised date	Revised date
8-15-84		
7-14-92		
3-30-01		

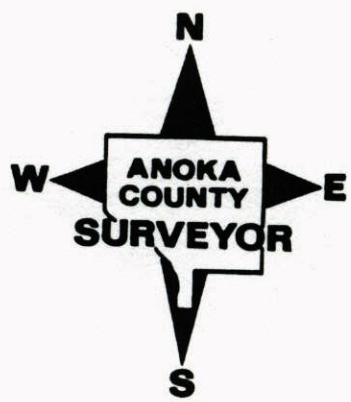

WEST 1/4 COR. SEC. 17 T-33 - R-24

GPS AND RETIED C.I.M.

FIELD

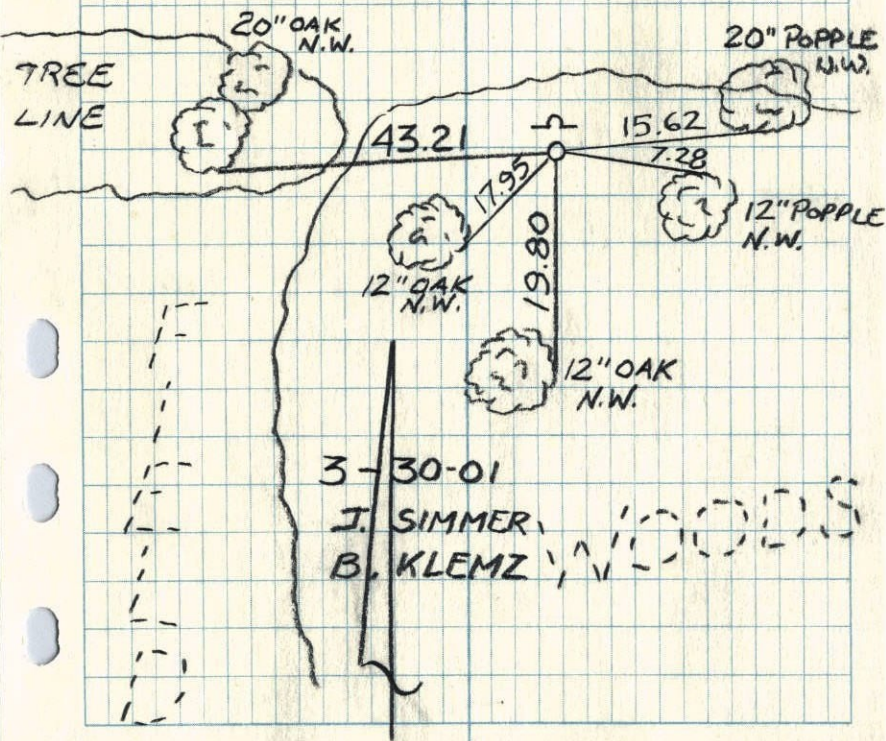

W 1/4 Cor. Sec. 17, T33, R24

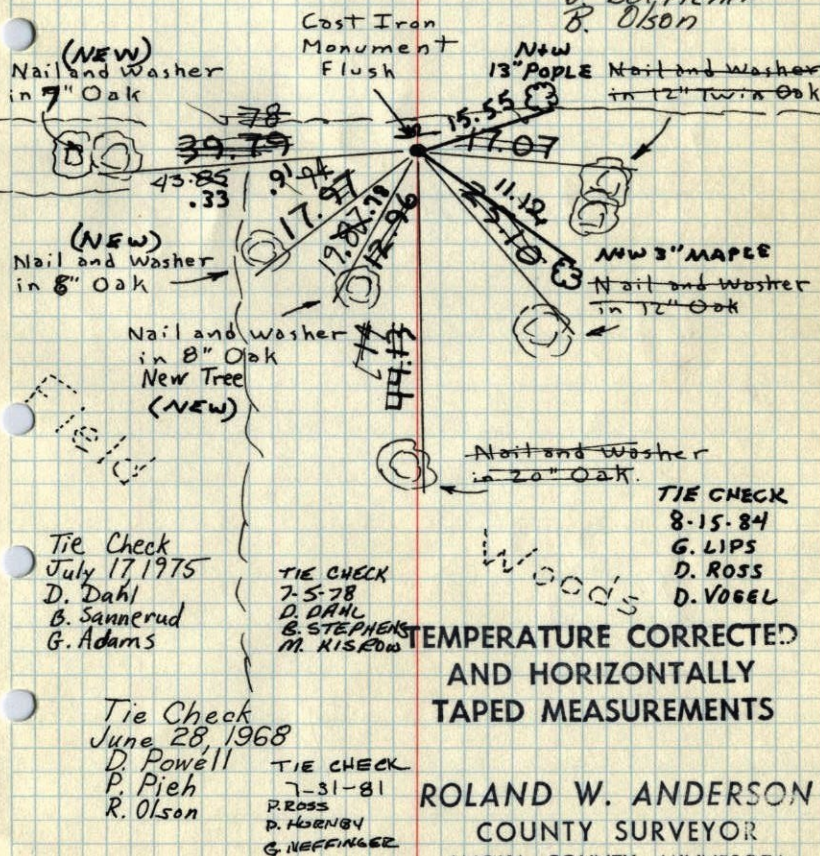
Set Cast Iron Monument From Resurvey.
Sign Post with Warning Sign 1'± North.15 Sept. 64
M.D. Anderson
J. DunlopTie check
July 29 1965
M.D. ANDERSON
J. DunlopTie Check
Aug 5 1971
R. P. HEN
J. BOETTCHER
B. OLSON

W $\frac{1}{4}$ Cor. Sec. 17-T33-R2A

Set Cast Iron Monument
from R $\frac{1}{2}$ Survey flush

OPEN FIELD

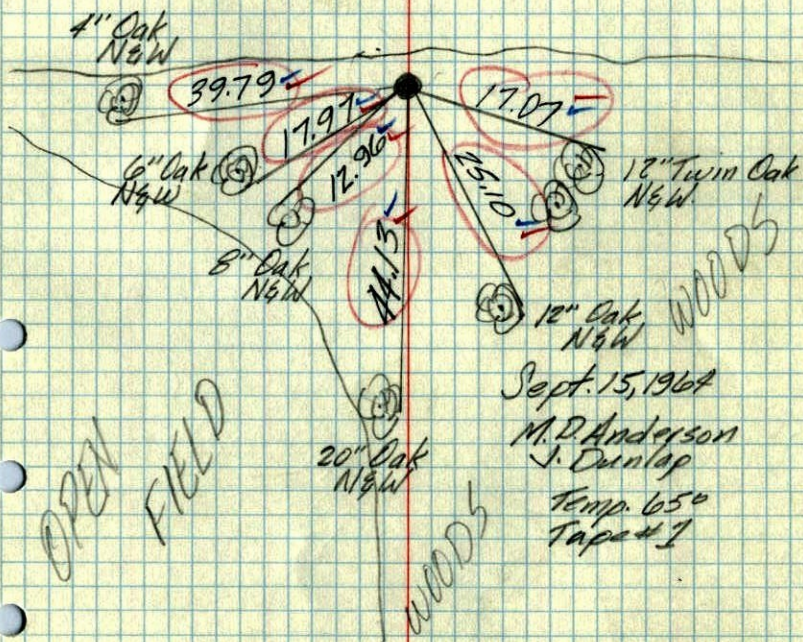

19 June, 1961
Freeman Anderson
+75°

W $\frac{1}{4}$ Cor Sec 17-33-24 Oak Grove
Found old 1" Bridge Spike in Swamp
Set Cast iron Mon up 0.3 Angle iron
along Side up 3.0t

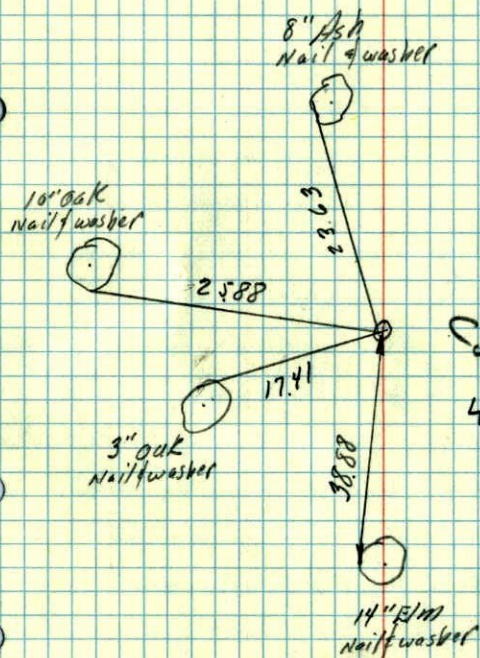

This is the 1/4
Cor. W1/4 between Cor. 17