

CERTIFICATE OF LOCATION OF GOVERNMENT CORNER

County of Anoka State of Minnesota

Witness Corner of Sec. 16 Township 33 Range 24

On the 22nd day of September, 1964, the described corner was evidenced by a large rock

and to perpetuate the location of said corner, at the exact location thereof, a permanent marker was placed consisting of a cast iron monument on top of rock (DOWN 1' ±)

AND on the ___ day of _____, _____, said permanent marker was _____

Updated reference ties are as shown below.

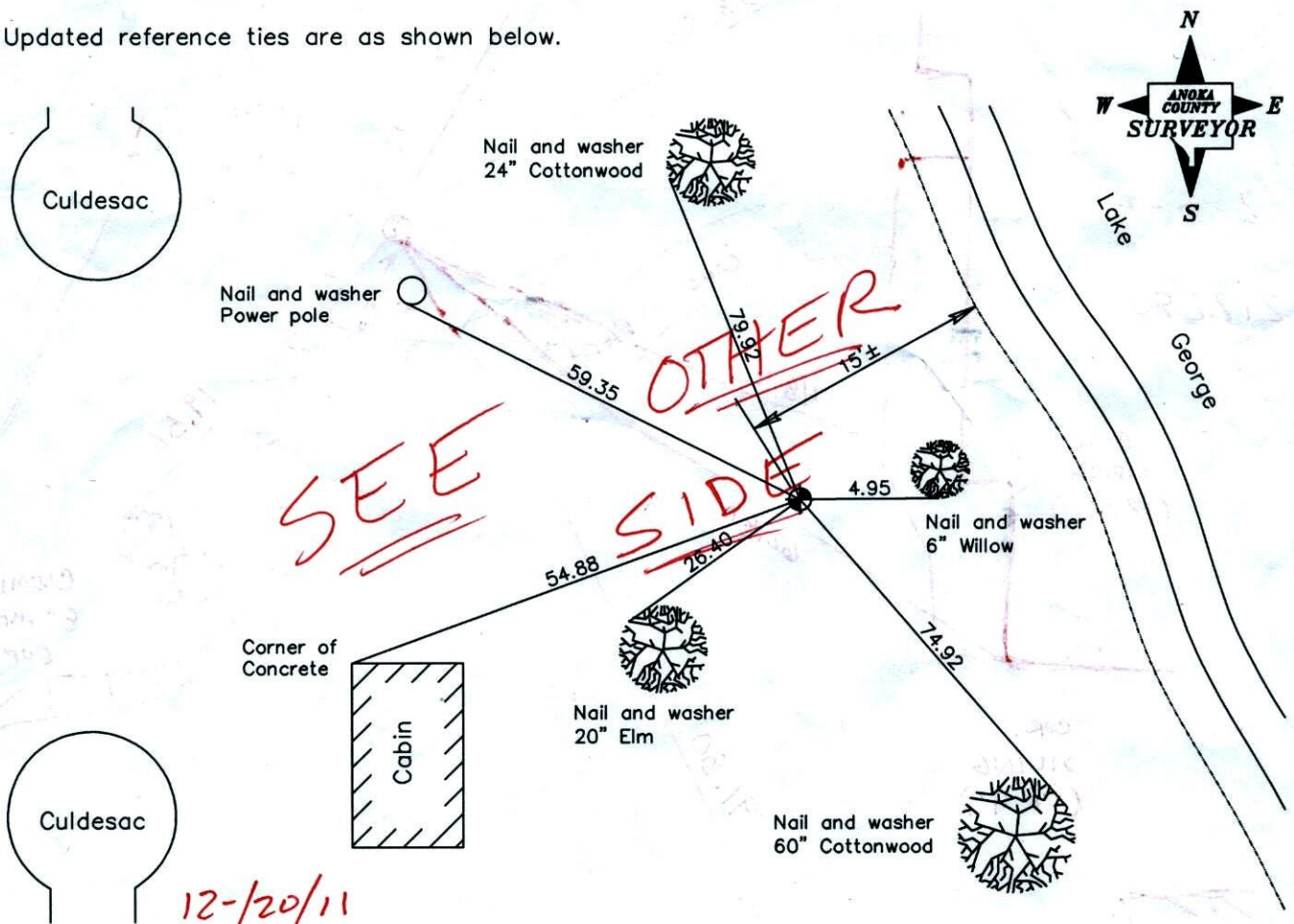

12-120/11
BK-SS
T/T - VRS

Revised date

7/08/92
6/19/97
6/11/01

N.A.D. 1983 Coordinates (1996 Adjustment)

County Project Coordinates	
Northing	216581.8711
Easting	479149.8046
Date	6/11/01

I hereby certify that this United States public land survey monument record is correct and complete to the best of my knowledge and belief.

_____, Anoka County Surveyor

Minnesota License Number _____

VRS 3D = 0.08 N = 216581.719 E = 479149.841

2-5-F
21251

COR. SIDING
(UP 4')

CONC.
CURB

118.61

COR. SIDING
(UP 4')

58.85

LAKE
GEORGE

BEACH

2-5-F

21228

CONC.
PATH

48.96

15'±

COR.
SIDING
(UP 0.5')

62.81

19.56

CLUMP
8" MAPLE
(UP 2')

COR.
SIDING
(UP 4')

91.80

2-5-F

21230

COR. SIDING
(UP 2')

12/20/11
BK-22
T/T-15



12/20/11
BK-SS
T/T

CERTIFICATE OF LOCATION OF GOVERNMENT CORNER

County of Anoka State of Minnesota

WITNESS Corner of Sec. 16 Township 33 Range 24

I hereby certify that on the 22ND day of SEPTEMBER, 1964, I found the described corner which was evidenced by LARGE ROCK

and I further certify that to perpetuate the location of said corner, I did, at the exact location thereof, place a permanent marker consisting of CAST IRON MONUMENT ON TOP OF ROCK

which reference or witness monuments are located in the manner following:



N.A.D.	1983	Co-ordinates
County	Project	Co-ordinates
Northing	<u>216581.8711</u>	
Easting	<u>479149.8046</u>	
State Plane	Co-ordinates	
Y	_____	
X	_____	
Date	_____	

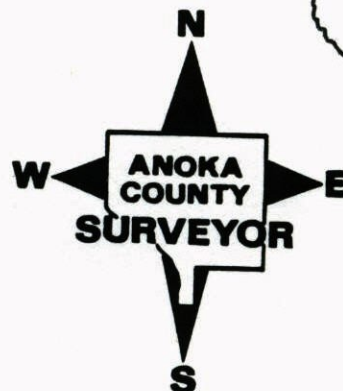
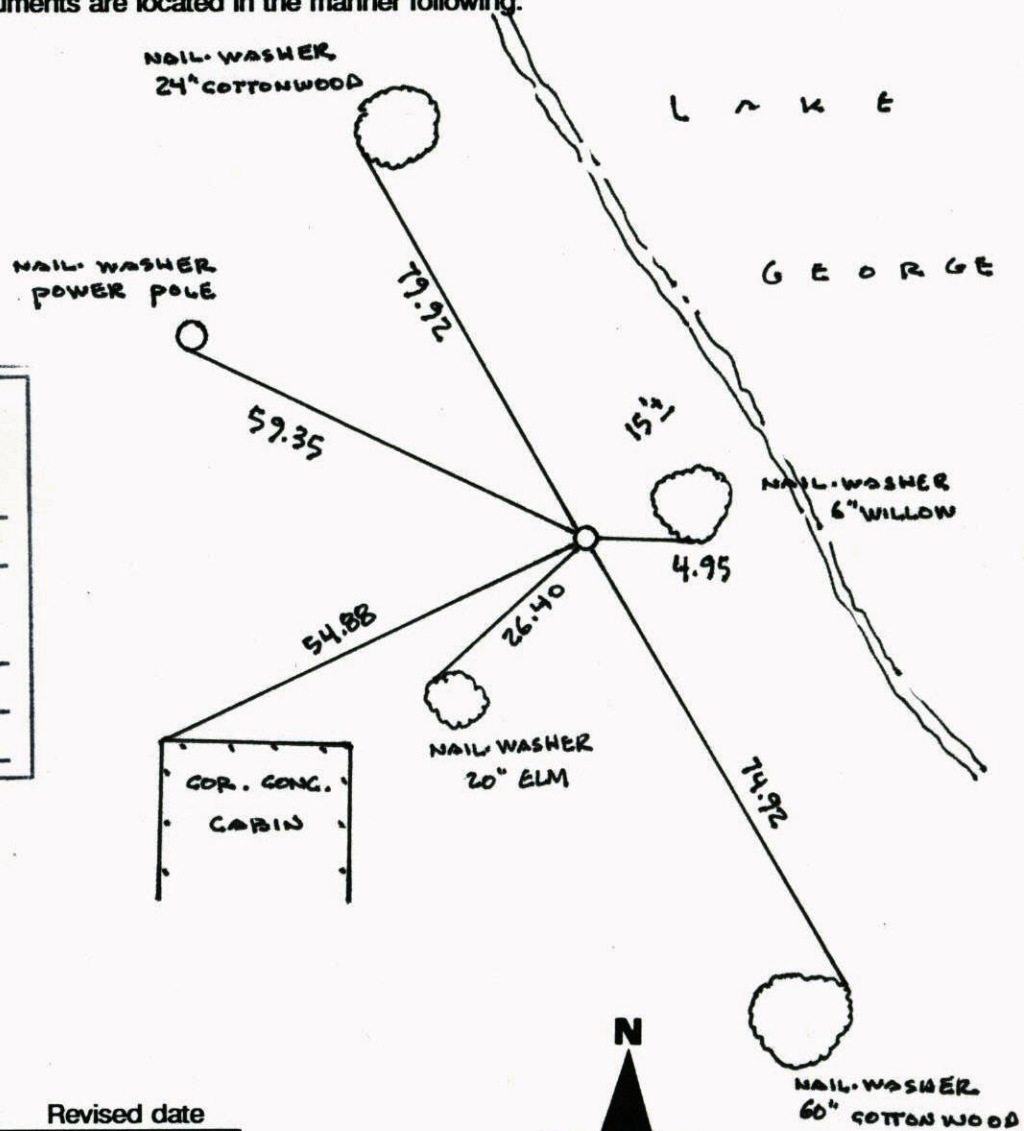

Revised date	Revised date	Revised date
8 10 71		
7 8 92		
6 19 97		
6 11 01		

WITNESS COR. SEC. 16 T 33 R 24

GPS & RETIRED CAST IRON MONUMENT

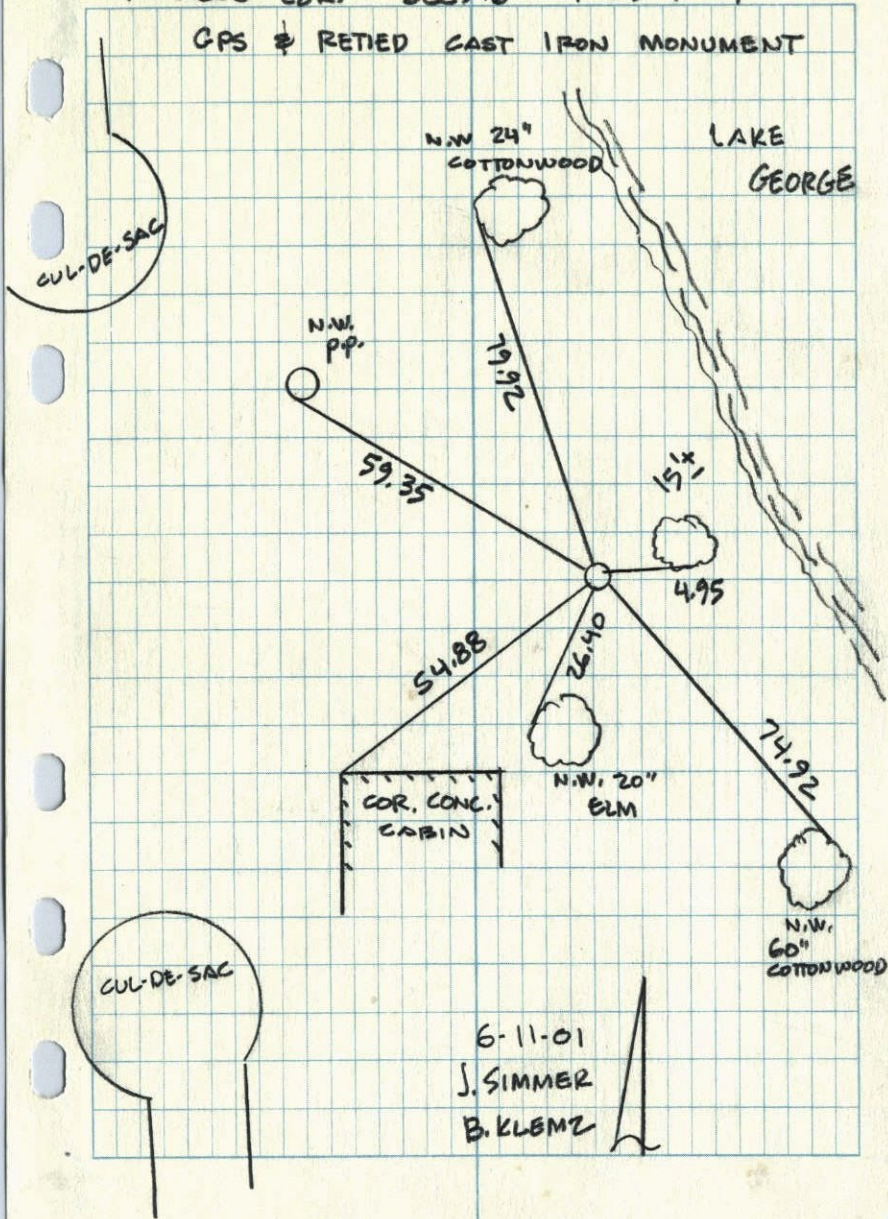

Witness Cor. on West line Sec. 16, T. 33, R. 24

2238.07 North of W 1/4 cor.

Set Cast Iron Mon. ~~down~~ ^{up 0.2 ±} on top of large ^{an existing} flat rock (1.2' x 1.2').
 Cast Iron Mon. missing -
 Replaced with broken Cast Iron Mon. on top of rock.

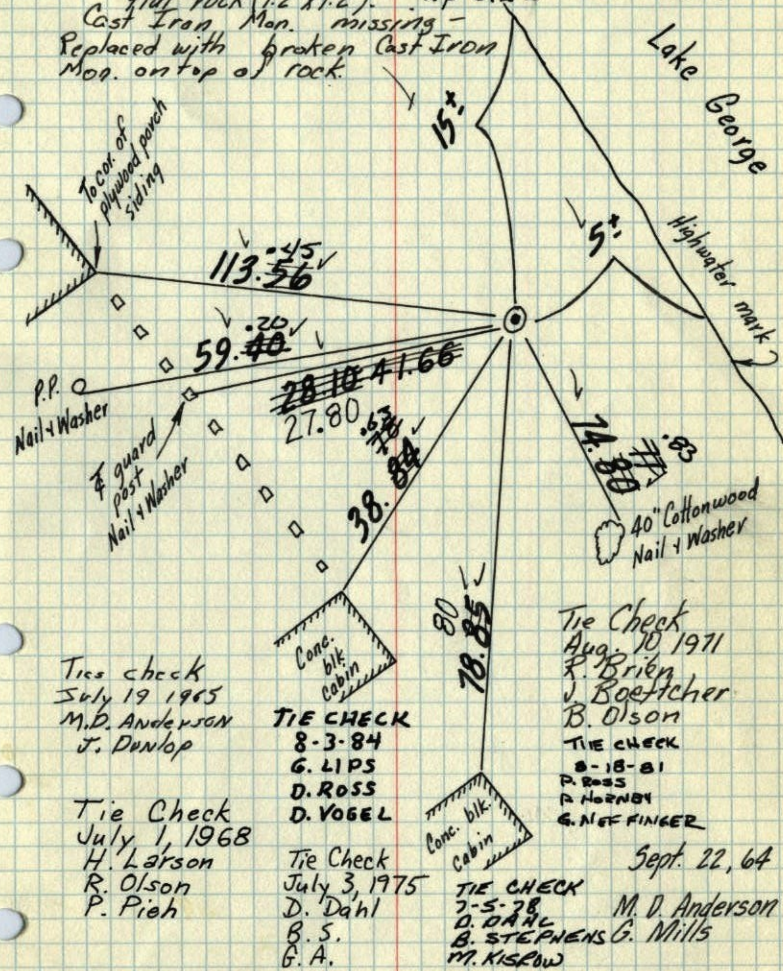

Tie check
 July 19 1965
 M.D. Anderson
 J. Dunlop

Tie Check
 July 1, 1968
 H. Larson
 R. Olson
 P. Pieh

TIE CHECK
 8-3-84
 G. LIPS
 D. ROSS
 D. VOGEL

Tie Check
 July 3, 1975
 D. Dahl
 B. S.
 G. A.

Tie Check
 Aug. 10, 1971
 R. Brien
 J. Boettcher
 B. Olson
 TIE CHECK
 8-18-81
 P. ROSS
 R. HORNBY
 G. NEFFINGER

Sept. 22, 64
 M. D. Anderson
 G. Mills

TEMPERATURE CORRECTED
 AND HORIZONTALLY
 TAPED MEASUREMENTS

ROLAND W. ANDERSON
 COUNTY SURVEYOR
 ANOKA COUNTY, MINNESOTA

Witness Cor. on West line Sec. 16, T. 33, R. 24

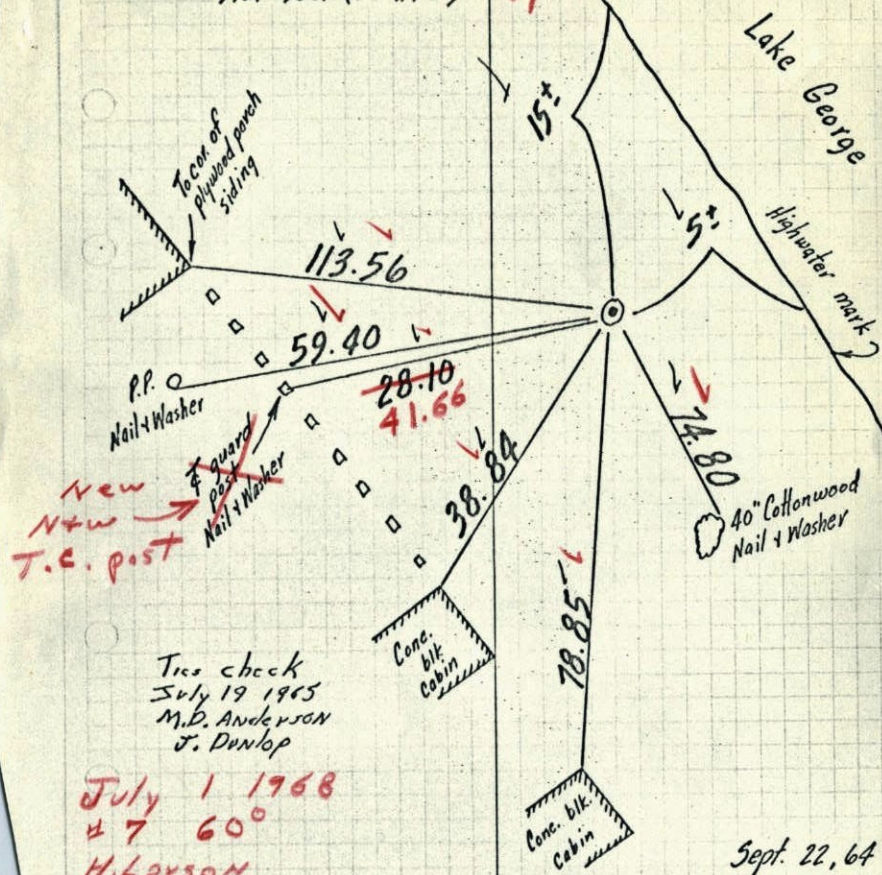
2238.07 North of W $\frac{1}{4}$ cor.Set Cast Iron Mon. ~~down 0.1'~~ ^{an existing} on top of large flat rock (1.2' x 1.2') ^{up 0.2'}Tape check
July 19 1965
M.D. Anderson
J. DunlopJuly 1 1968
47 60°
H. Larson
R. Olson
P. PichTEMPERATURE CORRECTED
AND HORIZONTALLY
TAPED MEASUREMENTSROLAND W. ANDERSON
COUNTY SURVEYOR
ANOKA COUNTY, MINNESOTASept. 22, 64
M. D. Anderson
G. Mills

Witness Cor. on W. line Sec. 16-T33-R24

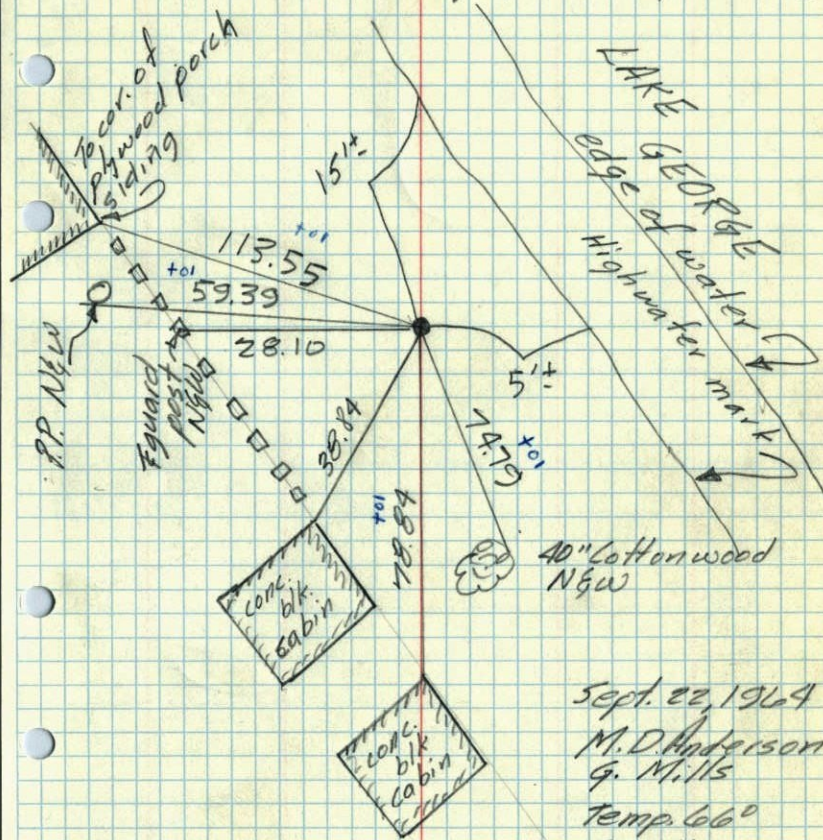
distance of 2238.07 N. of W $\frac{1}{4}$ Cor.Set Cast Iron monument, down 0.1' ^{an existing} on top of large flat rock (1.2' x 1.2')Sept. 22, 1964
M. D. Anderson
G. Mills
Temp. 66°
Tape #1