

CERTIFICATE OF LOCATION OF GOVERNMENT CORNER

County of Anoka

State of Minnesota

West $\frac{1}{4}$ Corner of Sec. 16 Township 33 Range 24

On the 8th day of September, 1964, the described corner was evidenced by _____

and to perpetuate the location of said corner, at the exact location thereof, a permanent marker was placed consisting of a cast iron monument (DOWN 0.6')

IN MOWED AREA OF R/W SIGN & POST??

AND on the ___ day of _____, _____, said permanent marker was _____

Updated reference ties are as shown below.

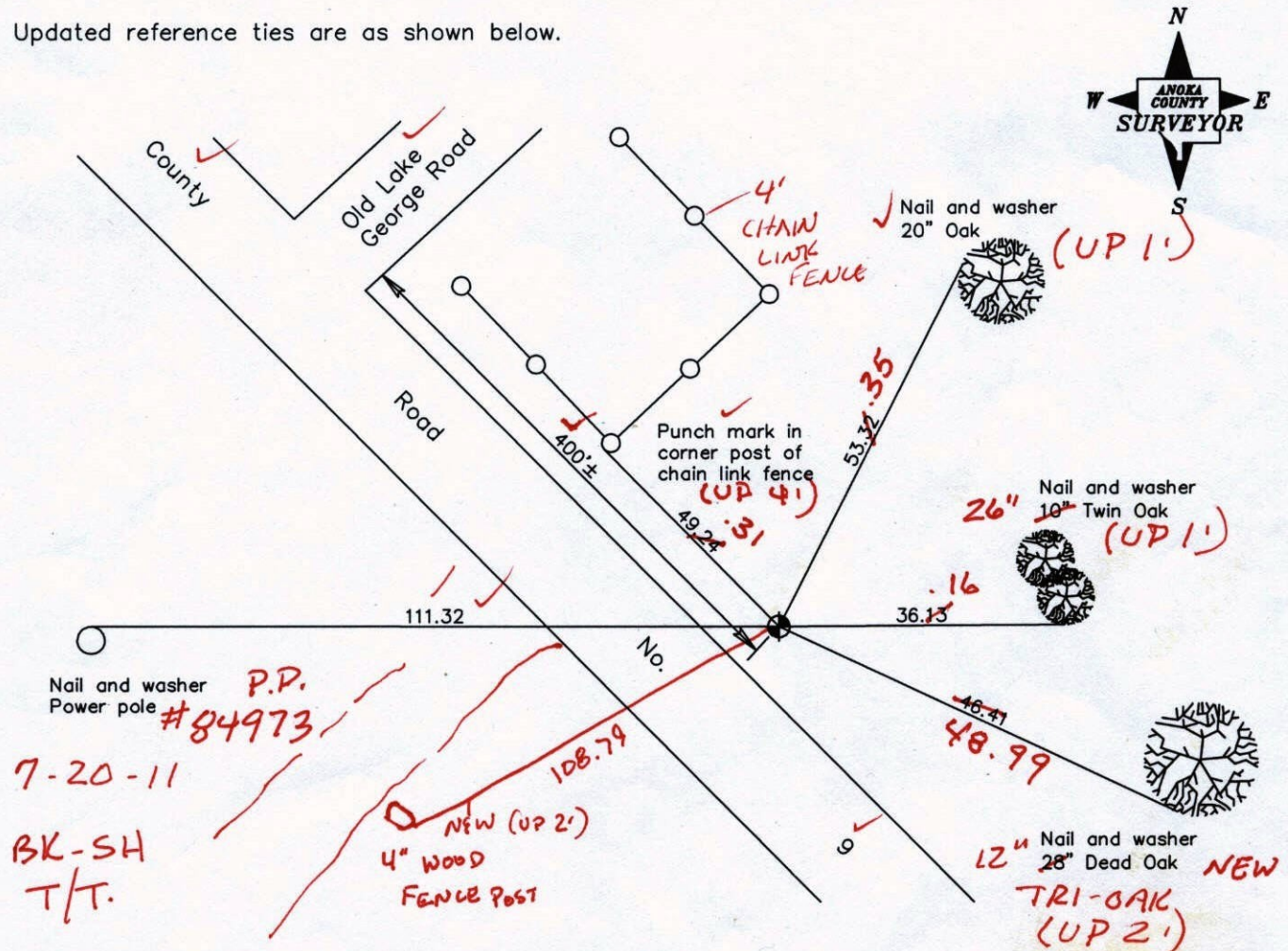

Revised date
7/07/92
6/19/97
6/07/01

N.A.D. 1983 Coordinates (1996 Adjustment)	
County Project Coordinates	
Northing	<u>214345.9936</u>
Easting	<u>479244.4639</u>
Date	<u>6/07/01</u>

I hereby certify that this United States public land survey monument record is correct and complete to the best of my knowledge and belief.

Date _____
_____, Anoka County Surveyor
Minnesota License Number _____

CERTIFICATE OF LOCATION OF GOVERNMENT CORNER

County of Anoka

State of Minnesota

WEST 1/4 Corner of Sec. 16 Township 33 Range 24

I hereby certify that on the 8TH day of SEPTEMBER, 19 64, I found the described corner which was evidenced by _____

and I further certify that to perpetuate the location of said corner, I did, at the exact location thereof, place a permanent marker consisting of CAST IRON MONUMENT

which reference or witness monuments are located in the manner following:

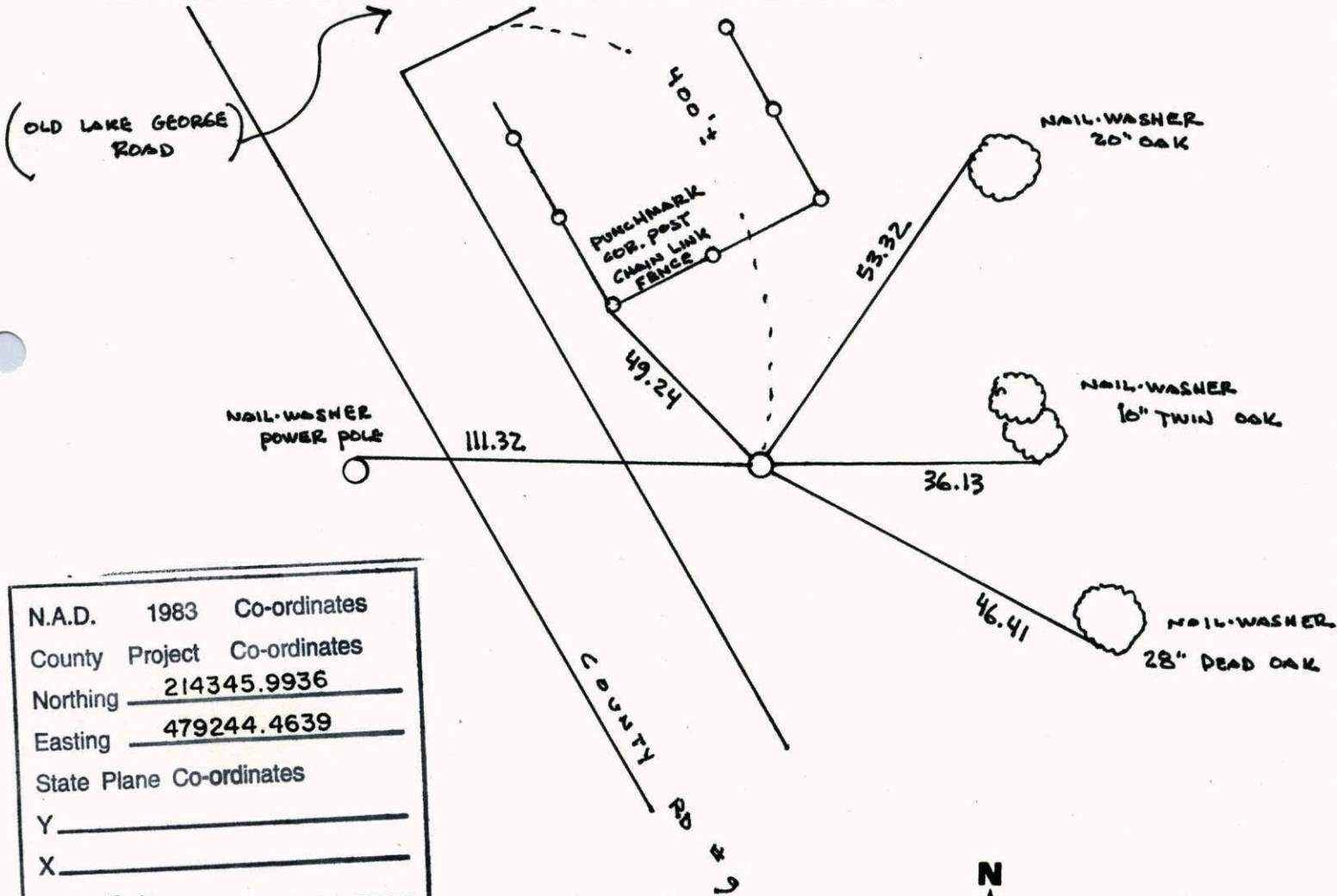

N.A.D.	1983	Co-ordinates
County	Project	Co-ordinates
Northing		<u>214345.9936</u>
Easting		<u>479244.4639</u>
State Plane Co-ordinates		
Y		_____
X		_____
Date		_____

Revised date	Revised date	Revised date
7-27-81		
6-6-84		
7-7-92		
6-19-97		
6-7-01		

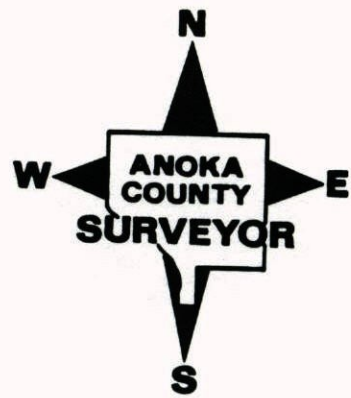

WEST 1/4 COR. SEC 16 T 33 R 24

GPS & RETIED CAST IRON MONUMENT

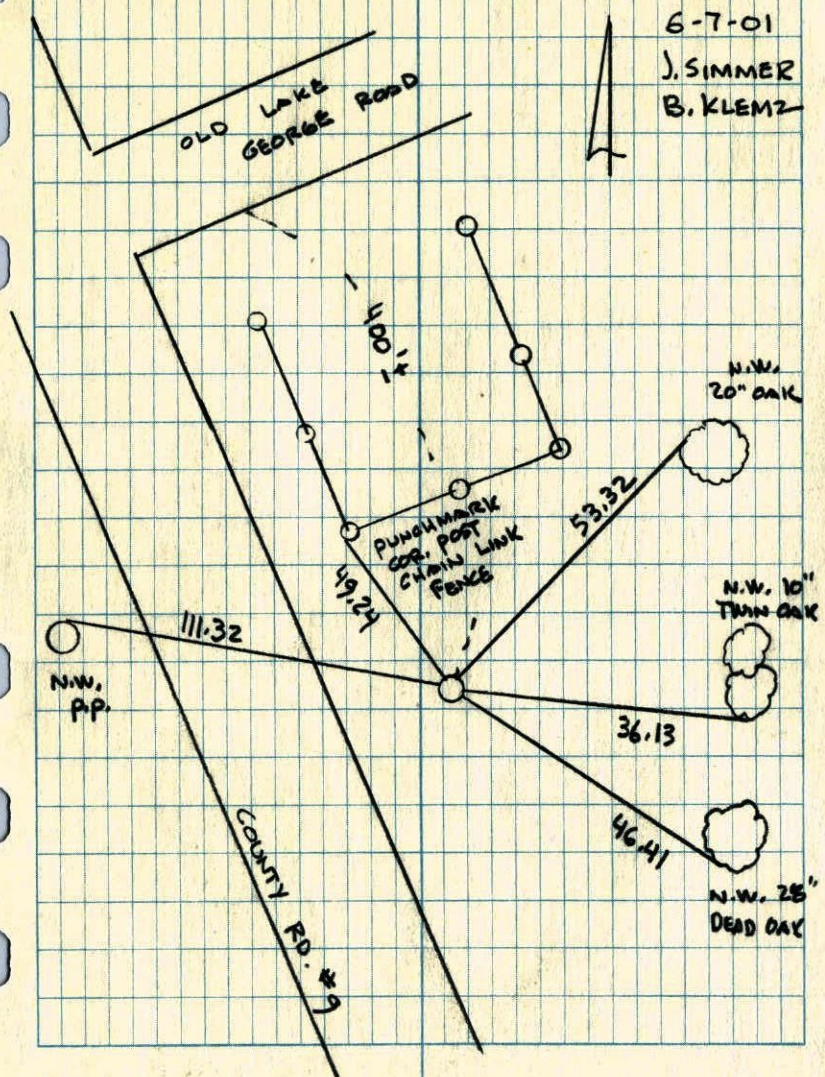

6-7-01
J. SIMMER
B. KLEMZ

W 1/4 COR. SECTION 16 T 33 R 24

RESET CAST IRON MONUMENT AFTER
ROAD CONSTRUCTION C.I. FLUSH

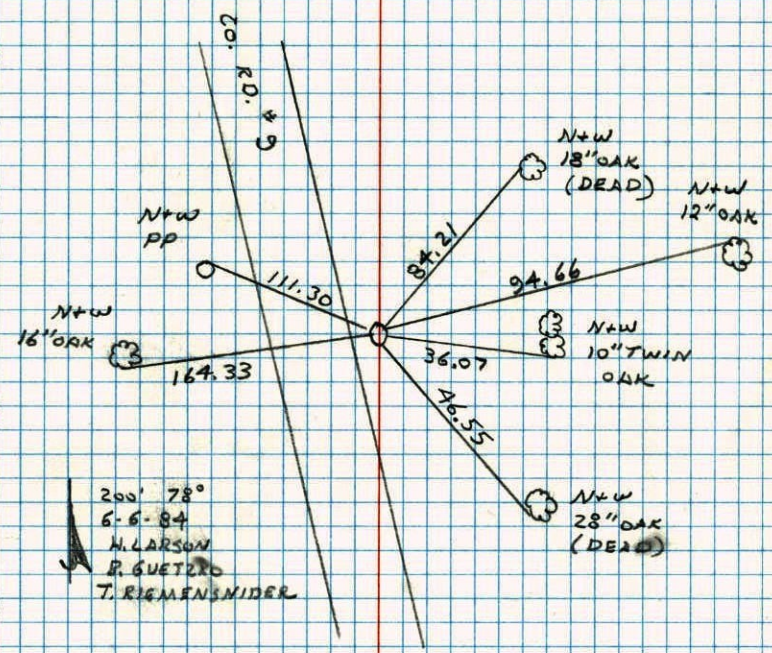

200' 78°
6-6-84
H. LARSON
R. GUETZRO
T. RIEMENSCHIDER

NO. 448

TELETYPE

Construction Ties W 1/4 Cor. Sec. 16 T-33 R-24

Tape #6
80°

8-3-83
P. Ross
J. Beier
J. Valtin

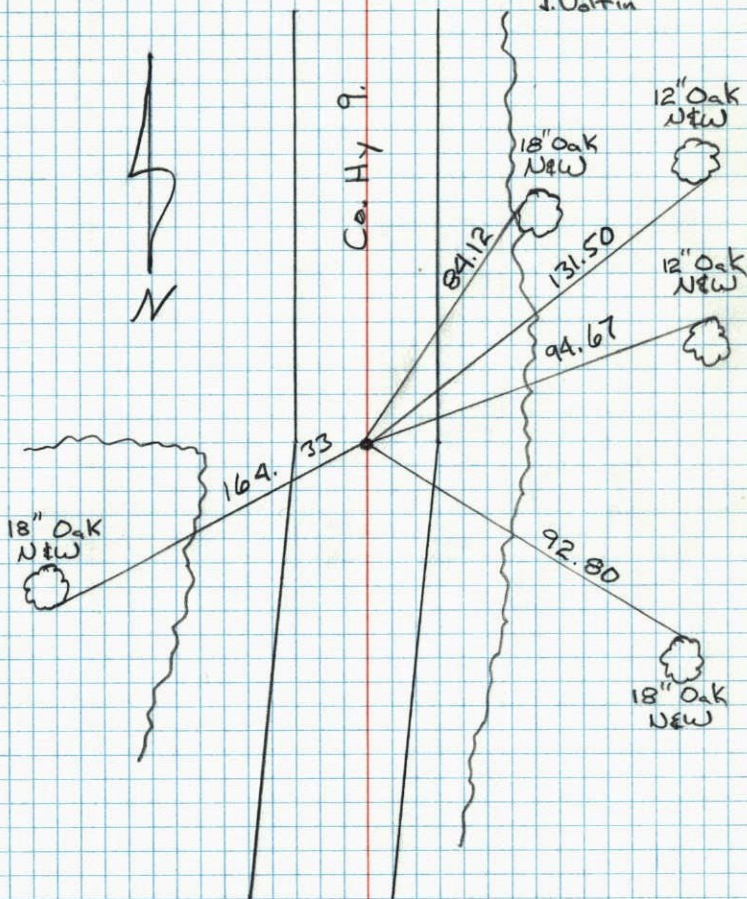

NO. 44B

TELEPHONE

W 1/4 Cor. Sec. 16, T33, R24

Set Cast Iron Monument From Resurvey, with

~~PK Spks 2.00' North and East.~~

TIE CHECK
7-27-81
P. ROSS
P. HORNBY
G. Neffinger

8 Sept. 64
J. Oliver
J. Dunlop
M. Nardin

SEE NEW TIES

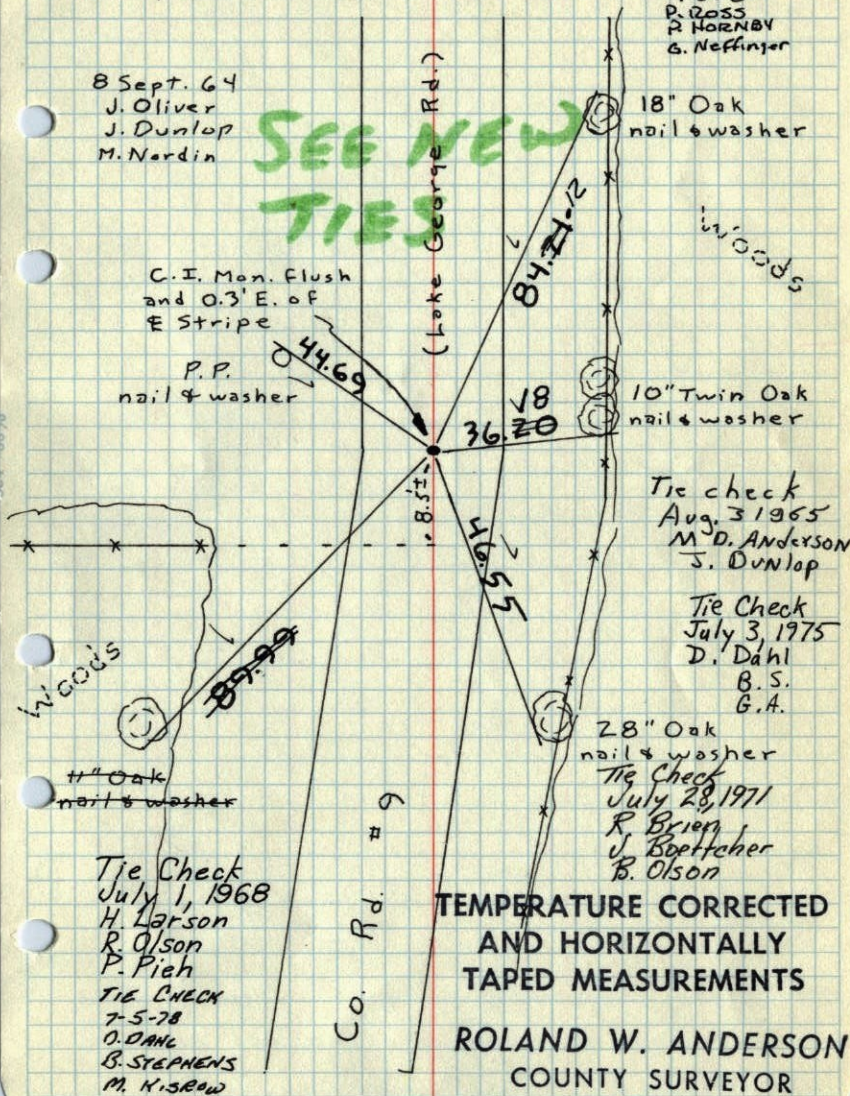

C.I. Mon. Flush
and 0.3' E. of
E Stripe

P.P.
nail & washer

18" Oak
nail & washer

10" Twin Oak
nail & washer

Tie check
Aug. 3 1965
M. D. Anderson
J. Dunlop

Tie Check
July 3, 1975
D. Dahl
B.S.
G.A.

28" Oak
nail & washer

Tie Check
July 29, 1971
R. Brien
J. Boettcher
B. Olson

Tie Check
July 1, 1968
H. Larson
R. Olson
P. Pieh
TIE CHECK
7-5-78
O. DANE
B. STEPHENS
M. H. SROW

TEMPERATURE CORRECTED
AND HORIZONTALLY
TAPED MEASUREMENTS

ROLAND W. ANDERSON
COUNTY SURVEYOR
ANOKA COUNTY, MINNESOTA

W 1/4 Cor. Sec. 16, T33, R 24

Set Cast Iron Monument From Resurvey.

Set PK Spk's 2' North and East.

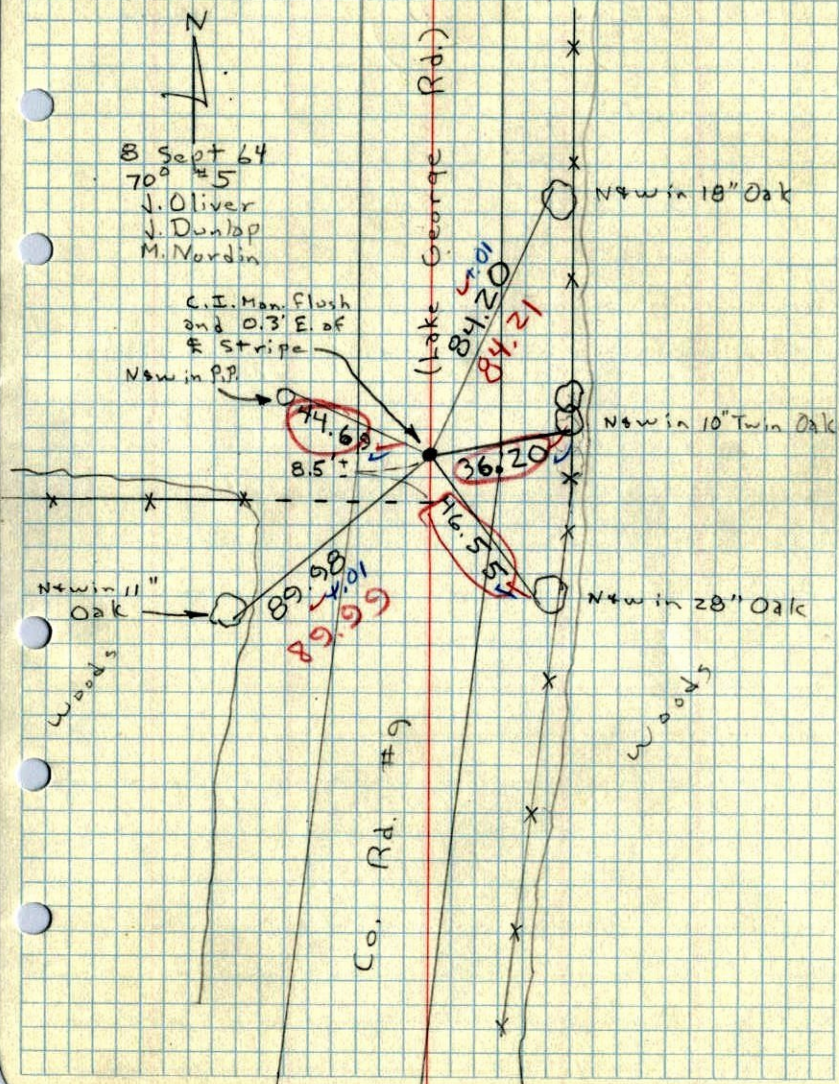

Sec. 16 Oak Grove
W 1/4 T33, R24

