

# CERTIFICATE OF LOCATION OF GOVERNMENT CORNER

County of Anoka

State of Minnesota

East  $\frac{1}{4}$  Corner of Sec. 15 Township 33 Range 24

On the 19th day of March, 1973, the described corner was evidenced by area resurvey

and to perpetuate the location of said corner, at the exact location thereof, a permanent marker was placed consisting of a red and white iron pipe SIGN ON RED & WHITE (facing South) W/ BROKEN SIGN & 6.5' PIPE  
NEXT TO IT (NE'LY)

AND on the \_\_\_ day of \_\_\_\_\_, \_\_\_\_\_, said permanent marker was \_\_\_\_\_  
(REPLACED SIGN 4-6-12)

Updated reference ties are as shown below.

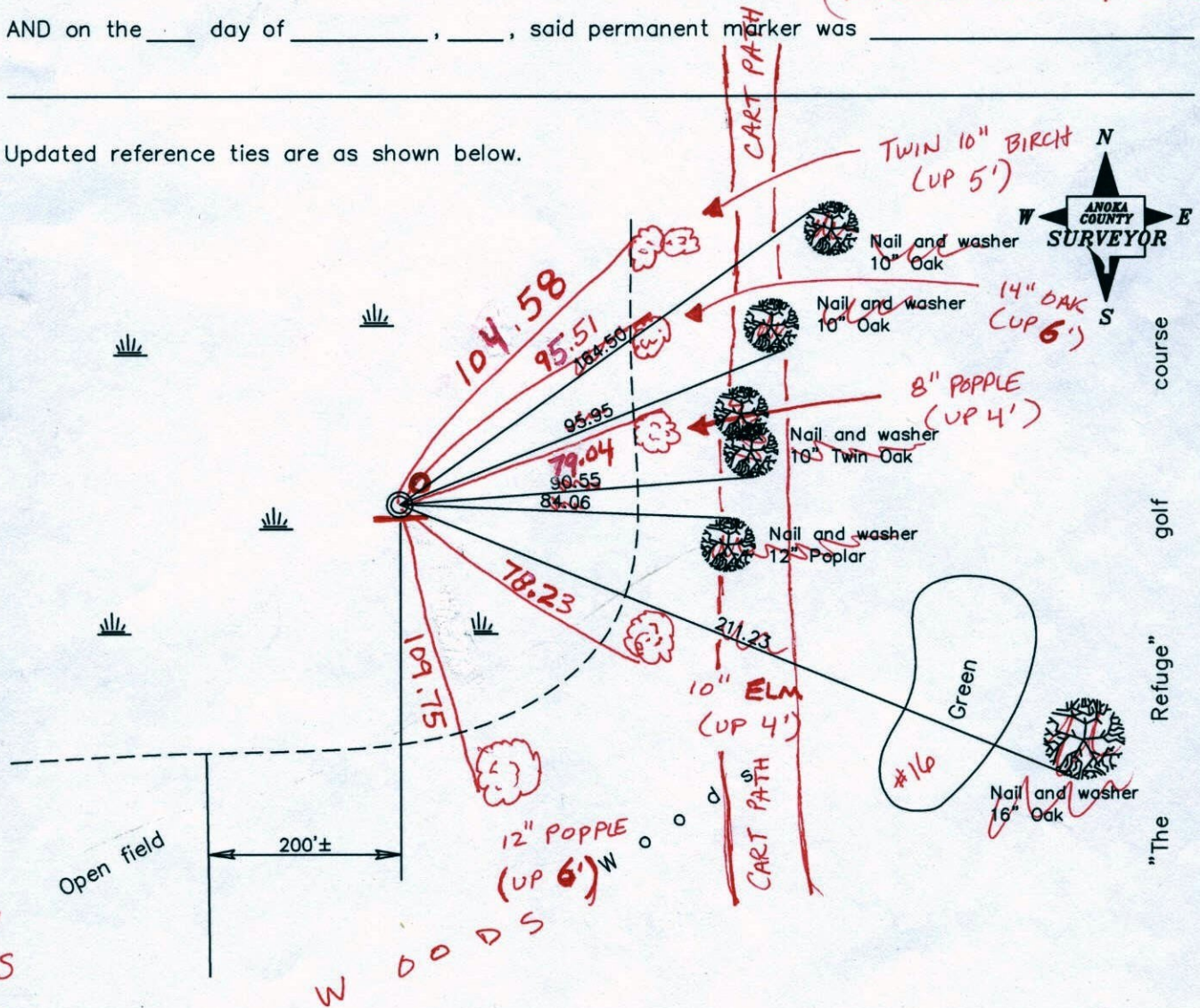

Revised date

6/23/97
2/20/02

N.A.D. 1983 Coordinates  
(1996 Adjustment)

County Project Coordinates	
Northing	214254.5882
Easting	489691.5998
Date	2/20/02

I hereby certify that this United States public land survey monument record is correct and complete to the best of my knowledge and belief.

Date \_\_\_\_\_  
 \_\_\_\_\_, Anoka County Surveyor  
 Minnesota License Number \_\_\_\_\_



# CERTIFICATE OF LOCATION OF GOVERNMENT CORNER

County of Anoka                      State of Minnesota

EAST QTR. Corner of Sec. 15 Township 33 Range 24

I hereby certify that on the 19 day of MARCH, 1973, I found the described corner which was evidenced by AREA RESURVEY

and I further certify that to perpetuate the location of said corner, I did, at the exact location thereof, place a permanent marker consisting of RED AND WHITE IRON PIPE

which reference or witness monuments are located in the manner following:

N.A.D.	1983	Co-ordinates
County	Project	Co-ordinates
Northing	<u>214254.5882</u>	
Easting	<u>489691.5998</u>	
State Plane Co-ordinates		
Y	_____	
X	_____	
Date	_____	

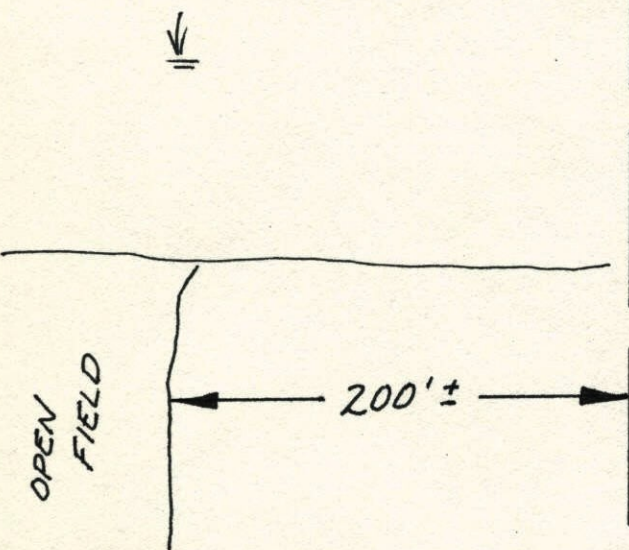
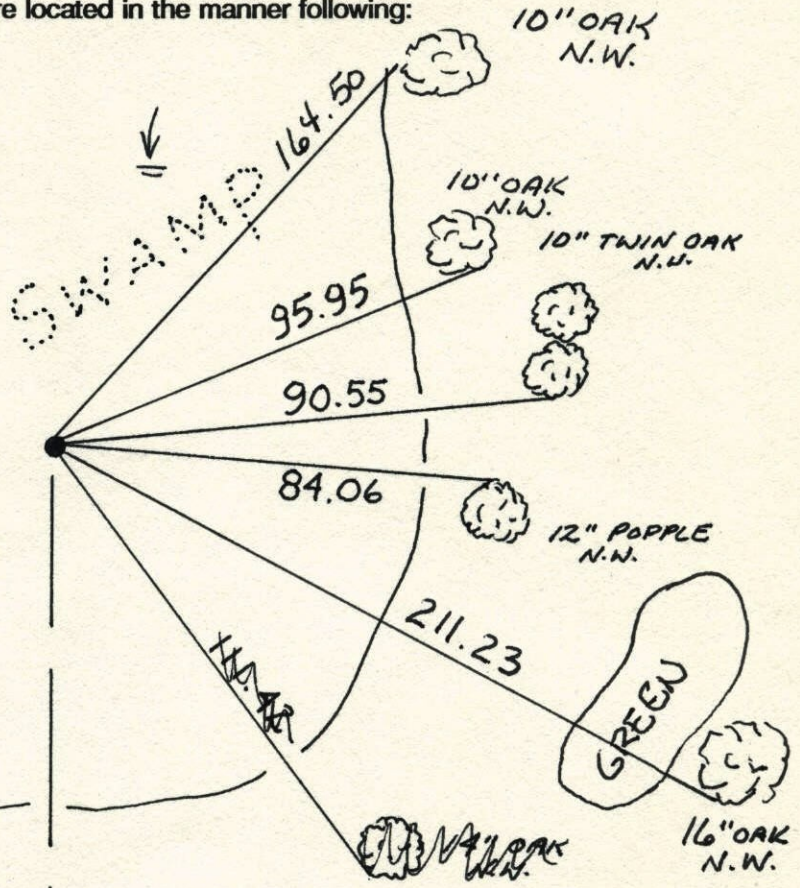

WOODS

"THE REFUGE" GOLF COURSE

Revised date	Revised date	Revised date
<u>6-23-97</u>		
<u>2-20-02</u>		

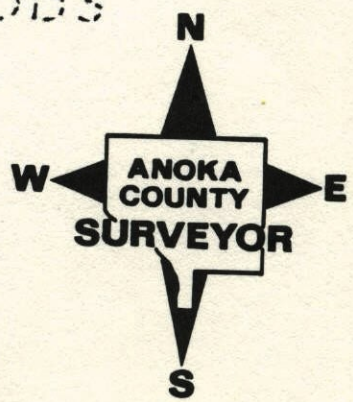



# E 1/4 CORNER SECTION 15-T33-R24

CHECKED AND REDRAWN. FOUND RED AND WHITE IRON PIPE STANDING BUT LOOSE. TIES CHECKED OUT OK.

MAY. 19, 1973

29 JUN 79  
H. LARSON  
B. GUETZKO  
D. NASLAK

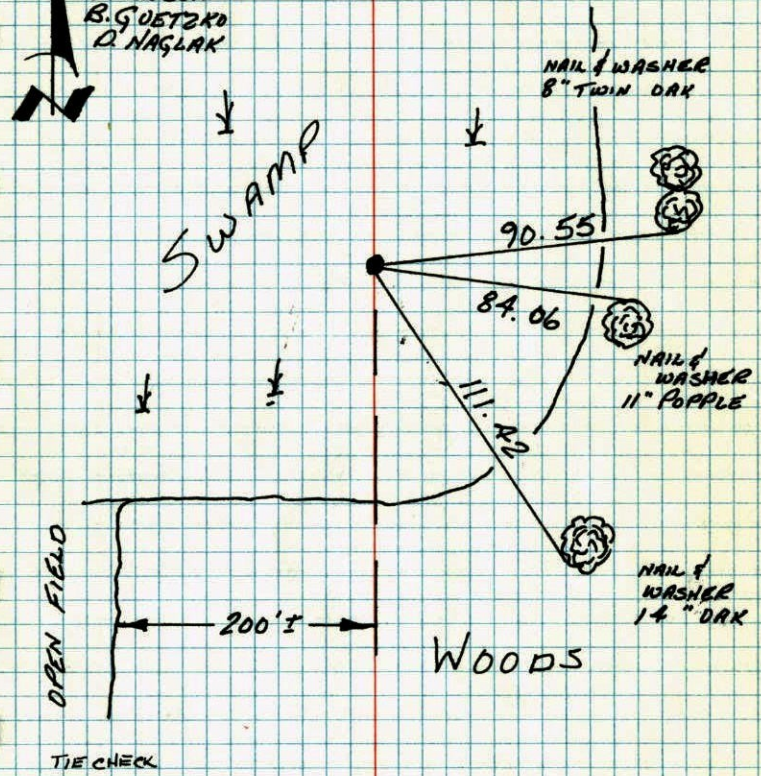

TEMPERATURE CORRECTED AND HORIZONTALLY TAPED MEASUREMENTS

ROLAND W. ANDERSON  
COUNTY SURVEYOR  
ANOKA COUNTY, MINNESOTA

# E 1/4 COR. SECTION 15 T33 R24

CHECKED AND REDRAWN  
FOUND RED AND WHITE STANDING BUT LOOSE. TIES CHECKED OUT OK.

#8 70°  
6-29-79  
H. Larson  
B. Guetzko  
D. Naslak

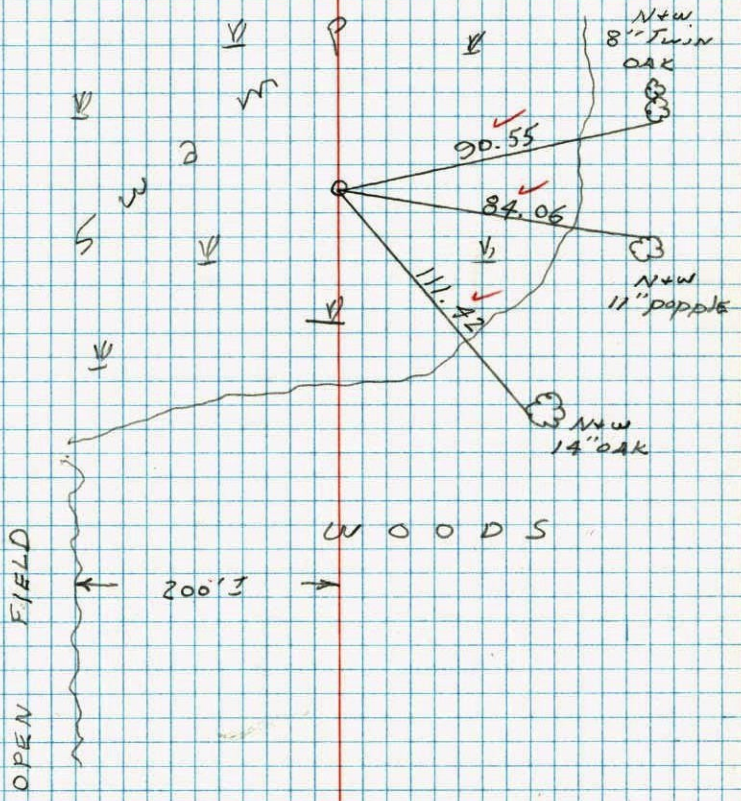

TEMPERATURE CORRECTED AND HORIZONTALLY TAPED MEASUREMENTS

ROLAND W. ANDERSON  
COUNTY SURVEYOR  
ANOKA COUNTY, MINNESOTA



E 1/4 Corner Sec. 15-T33-R24

Set Red & White Iron pipe from area resurvey placed warning sign on pipe

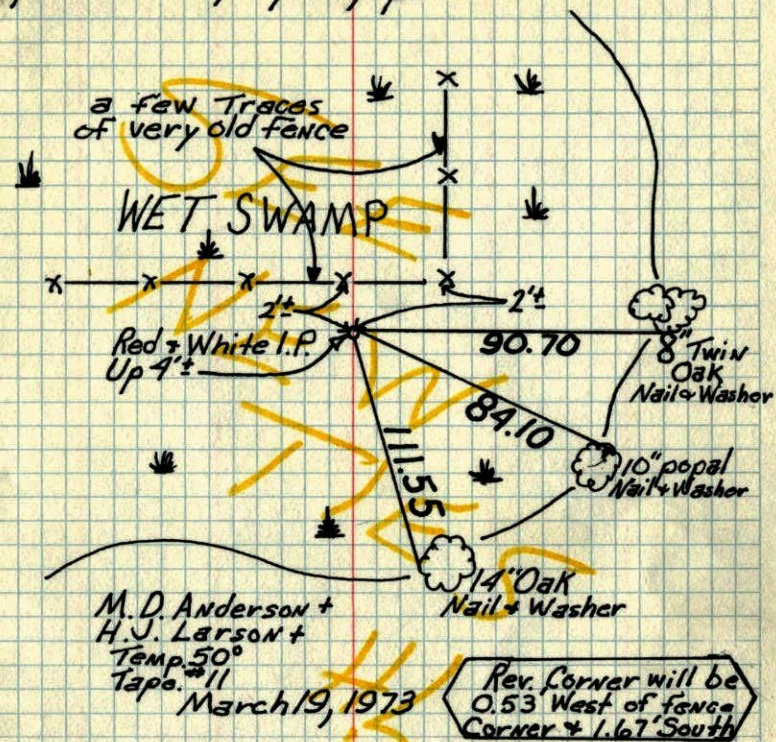

M.D. Anderson +  
H.J. Larson +  
Temp. 50°  
Tape #11  
March 19, 1973

Rev. Corner will be  
0.53 West of fence  
Corner + 1.67 South

Corner was misplaced.  
Will be replaced when possible.  
Co-ord. of true Corn. are 5/25/73 R.W.A.  
available

TEMPERATURE CORRECTED ROLAND W. ANDERSON  
AND HORIZONTALLY COUNTY SURVEYOR  
TAPED MEASUREMENTS ANOKA COUNTY, MINNESOTA

E 1/4 Cor. Sec. 15-T33-R24

Set Red & White Iron pipe from area  
resurvey  
Placed warning sign on pipe

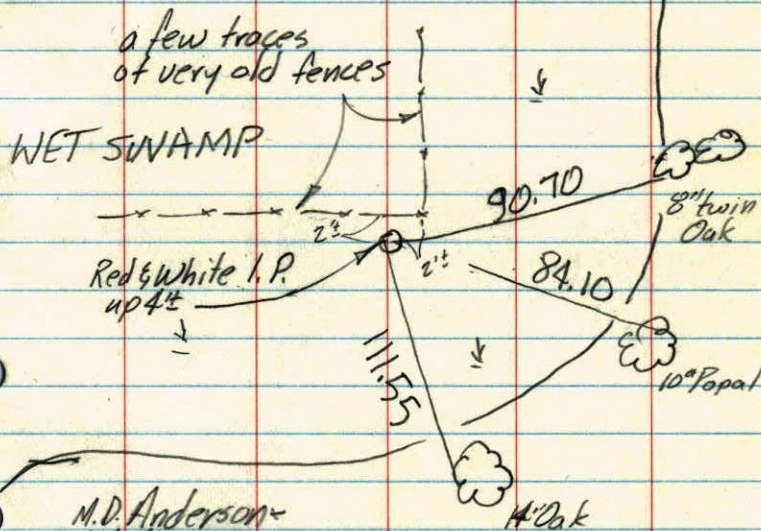

M.D. Anderson +  
H.J. Larson +

temp. 50°  
tape #11

~~March 13, 1973~~  
March 19, 1973

Rev. Corner will be  
0.53 West of Fence Corn.  
& 1.67 South

*a.k.*