

CERTIFICATE OF LOCATION OF GOVERNMENT CORNER

County of Anoka

State of Minnesota

West 1/4 Corner of Sec. 13 Township 33 Range 24

On the 31st day of August, 1970, the described corner was evidenced by area resurvey

and to perpetuate the location of said corner, at the exact location thereof, a permanent marker was placed consisting of a cast iron monument ✓

AND on the ___ day of _____, _____, said permanent marker was _____

Updated reference ties are as shown below.

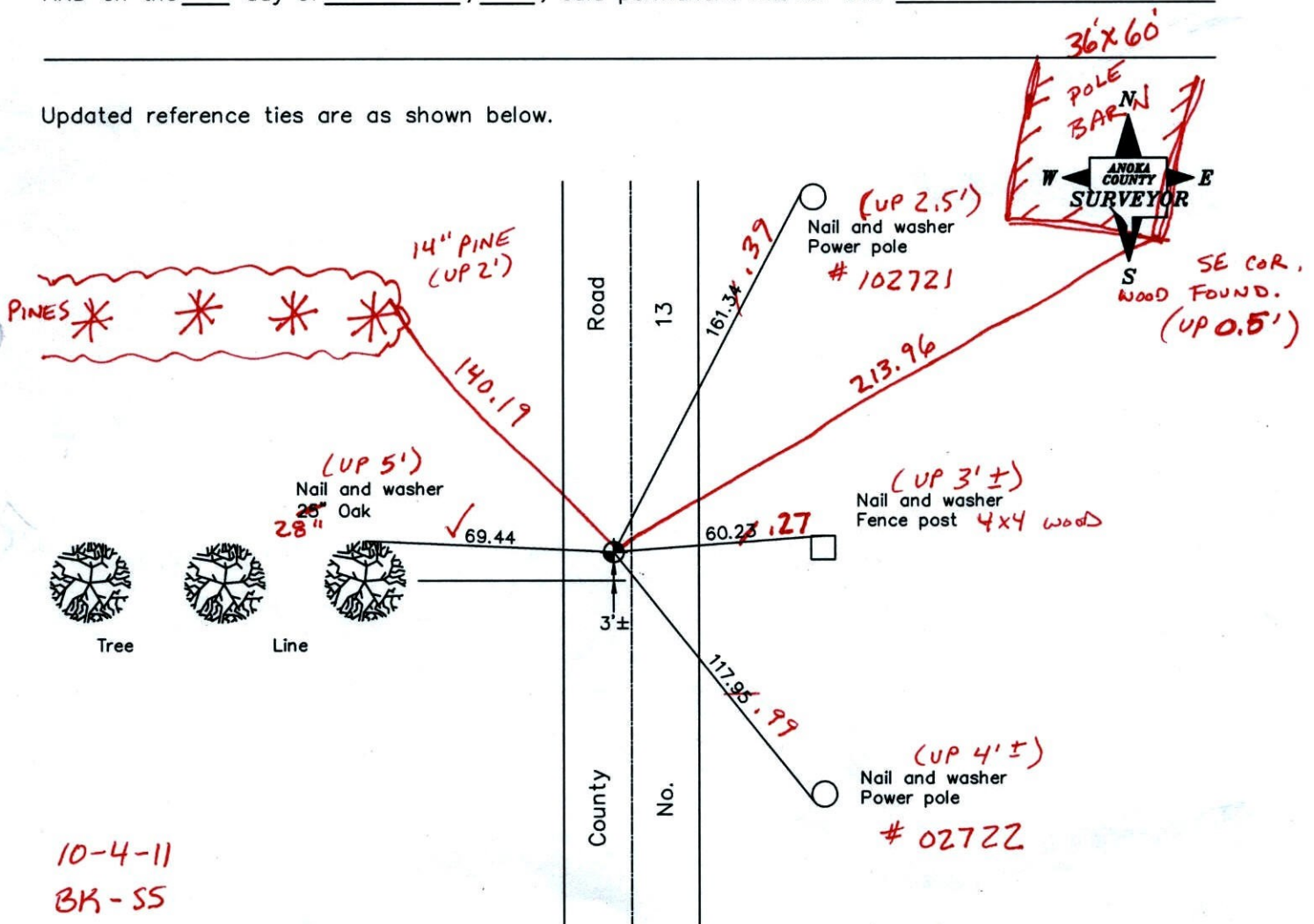

10-4-11
BK-SS
T/T - VRS

Revised date

2/21/92
5/29/97
4/18/01

N.A.D. 1983 Coordinates
(1996 Adjustment)

County Project Coordinates

Northing	214273.4549
Easting	494960.4149
Date	4/18/01

I hereby certify that this United States public land survey monument record is correct and complete to the best of my knowledge and belief.

_____, Anoka County Surveyor
Minnesota License Number _____

VRS 3D=0.

N=

E=

CERTIFICATE OF LOCATION OF GOVERNMENT CORNER

County of Anoka State of Minnesota

WEST QTR. Corner of Sec. 13 Township 33 Range 24

I hereby certify that on the 31 day of AUG., 1970, I found the described corner which was evidenced by AREA RESURVEY

and I further certify that to perpetuate the location of said corner, I did, at the exact location thereof, place a permanent marker consisting of CAST IRON MON.

which reference or witness monuments are located in the manner following:

N.A.D.	1983	Co-ordinates
County	Project	Co-ordinates
Northing	<u>214273.4549</u>	
Easting	<u>494960.4149</u>	
State Plane Co-ordinates		
Y	_____	
X	_____	
Date _____		

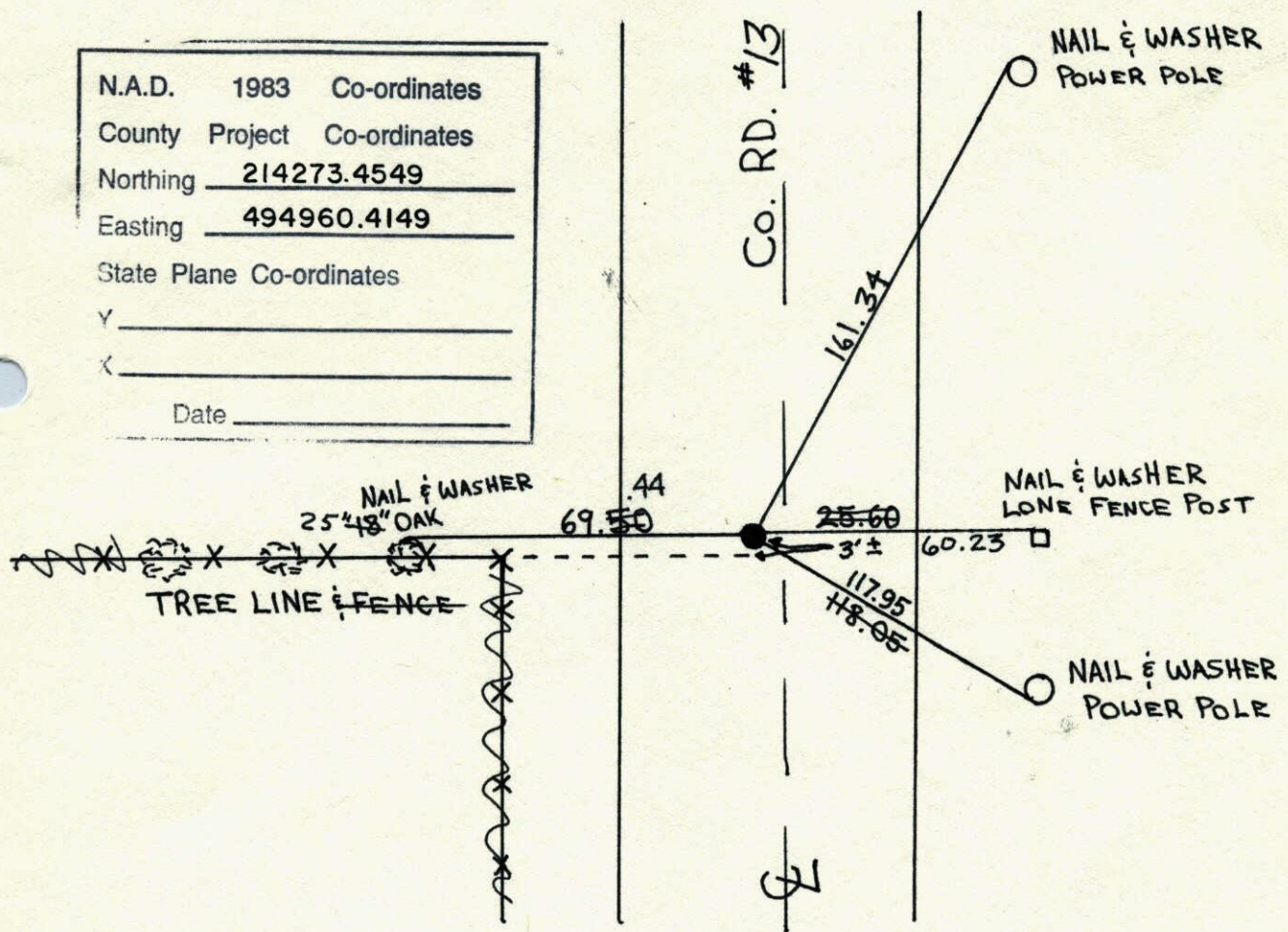

Revised date	Revised date	Revised date
<u>7-22-71</u>	<u>5-29-97</u>	
<u>8-29-72</u>	<u>4-18-01</u>	
<u>7-3-75</u>		
<u>7-5-78</u>		
<u>7-17-81</u>		
<u>8-8-84</u>		
<u>2-21-92</u>		

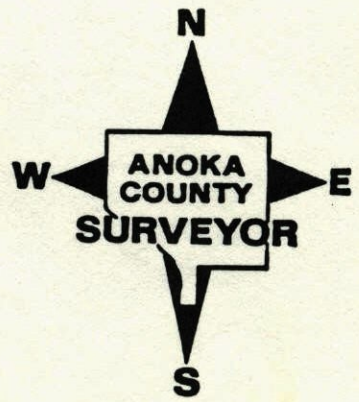

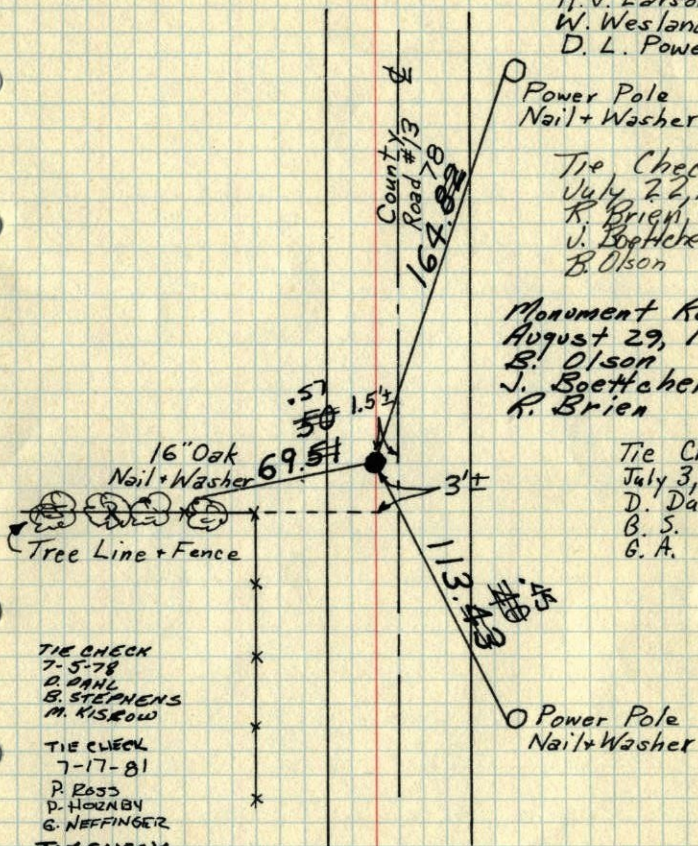
W $\frac{1}{4}$ Cor. Sec. 13-T33-R24Set Cast Iron Monument flush from area
resurvey.August 31, 1970
M. D. Anderson
H. V. Larson
W. Weslander
D. L. PowellTie Check
July 22, 1971
R. Brien
J. Boettcher
B. OlsonMonument Raised
August 29, 1972
B. Olson
J. Boettcher
R. BrienTie Check
July 3, 1975
D. Dahl
B. S.
G. A.TIE CHECK
7-5-78
D. PAHL
B. STEPHENS
M. KISROWTIE CHECK
7-17-81
P. ROSS
D. HORNBY
G. NEFFINGERTIE CHECK
8-8-84
G. LIPS
D. ROSS
D. VOGELTEMPERATURE CORRECTED ROLAND W. ANDERSON
AND HORIZONTALLY COUNTY SURVEYOR
TAPED MEASUREMENTS ANOKA COUNTY, MINNESOTAW $\frac{1}{4}$ Cor. Sec. 13-T33-R24
Set C.I. Mon. from area resurveyAug. 31, 1970
M. D. Anderson
H. V. Larson
W. Weslander
D. L. Powell
temp. 72°
Tape 29