

# CERTIFICATE OF LOCATION OF GOVERNMENT CORNER

County of Anoka                      State of Minnesota

East 1/4 Corner of Sec. 13 Township 33 Range 24

On the 31st day of August, 1970, the described corner was evidenced by area resurvey

and to perpetuate the location of said corner, at the exact location thereof, a permanent marker was placed consisting of a cast iron monument with a sign and post on the north side  
(MON. ABOVE GROUND 0.5' ±)

AND on the \_\_\_ day of \_\_\_\_\_, \_\_\_\_\_, said permanent marker was \_\_\_\_\_

Updated reference ties are as shown below.

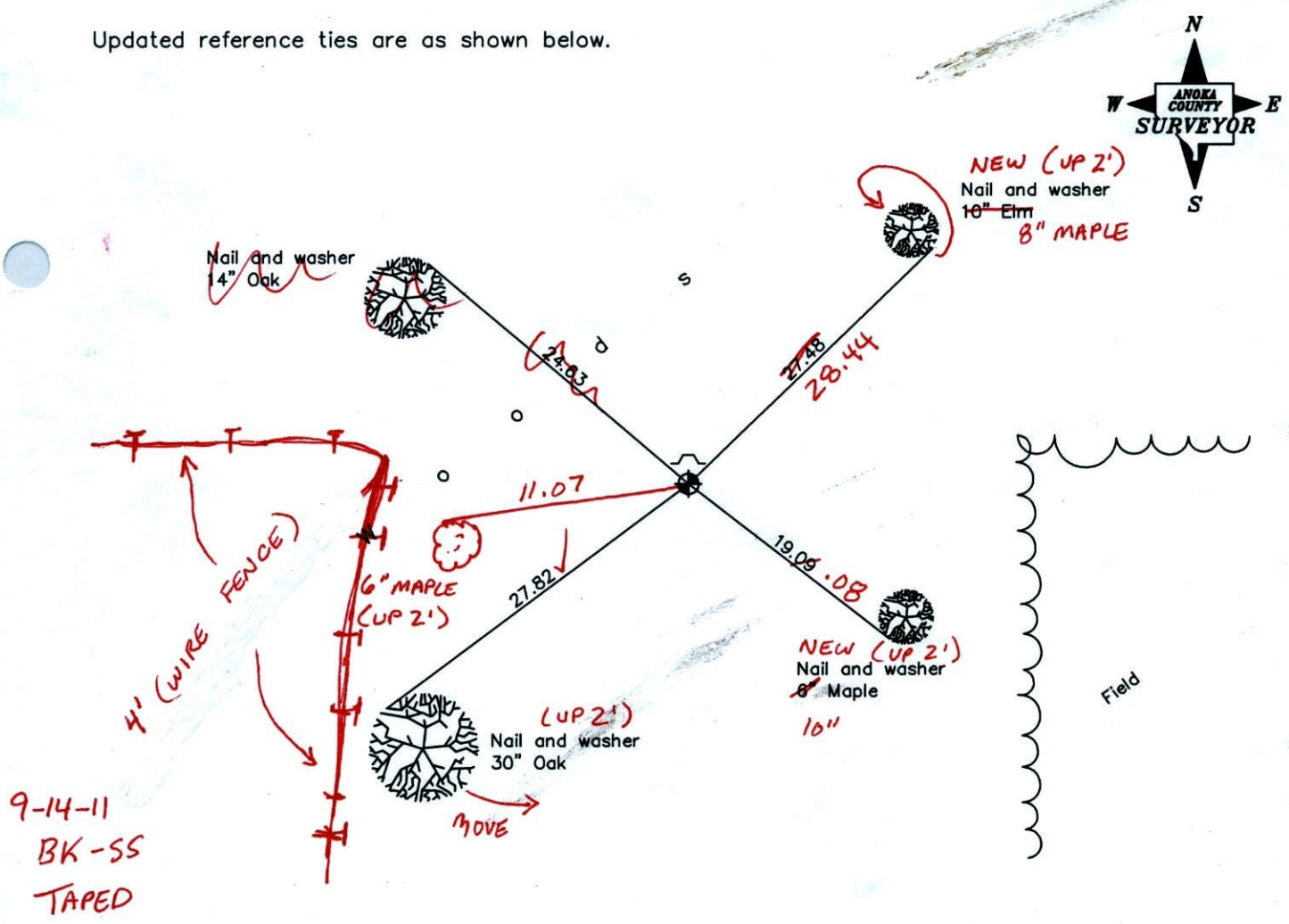

Revised date
7/09/92
6/09/97
5/15/01

N.A.D. 1983 Coordinates (1996 Adjustment)	
County Project Coordinates	
Northing	<u>214339.0348</u>
Easting	<u>500242.0715</u>
Date	<u>5/15/01</u>

I hereby certify that this United States public land survey monument record is correct and complete to the best of my knowledge and belief.

\_\_\_\_\_  
Date \_\_\_\_\_  
\_\_\_\_\_, Anoka County Surveyor  
Minnesota License Number \_\_\_\_\_

# CERTIFICATE OF LOCATION OF GOVERNMENT CORNER

County of Anoka                      State of Minnesota

EAST 1/4 Corner of Sec. 13 Township 33 Range 24

I hereby certify that on the 31<sup>ST</sup> day of AUGUST, 19 10, I found the described corner which was evidenced by AREA RESURVEY

and I further certify that to perpetuate the location of said corner, I did, at the exact location thereof, place a permanent marker consisting of CAST IRON MONUMENT SIGN & POST ON  
NORTH SIDE

which reference or witness monuments are located in the manner following:

N.A.D.	1983	Co-ordinates
County	Project	Co-ordinates
Northing	<u>214339.0348</u>	
Easting	<u>500242.0715</u>	
State Plane Co-ordinates		
Y	_____	
X	_____	
Date	_____	

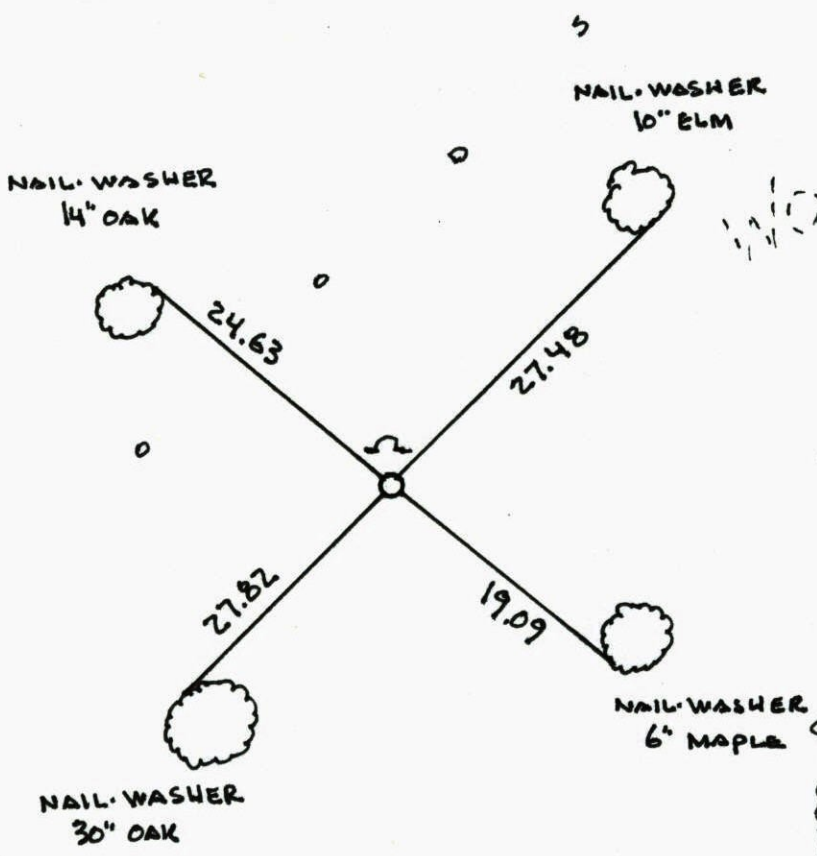

Revised date	Revised date	Revised date
<u>8/13/84</u>		
<u>7/9/92</u>		
<u>6/9/97</u>		
<u>5/15/01</u>		

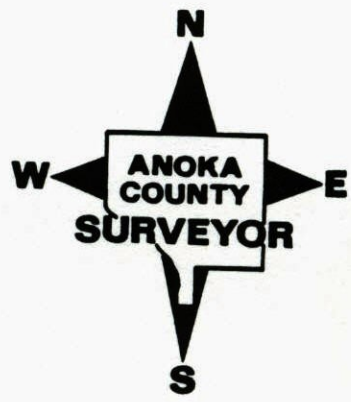

#20885

EAST 1/4 COR. SEC 13 T 33 R 24

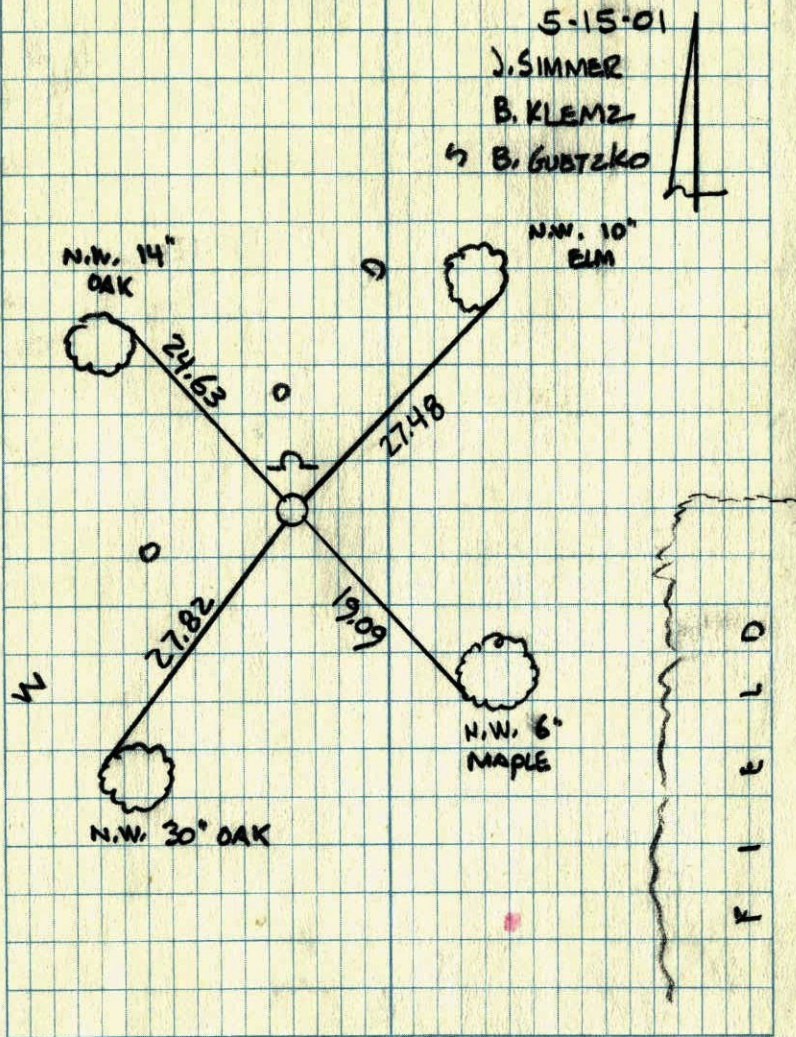
GPS. & RETIED EAST IRON MONUMENT  
SIGN & POST NORTH SIDE

RETIE EAST 1/4 COR SEC 13 T 33 R 24

CAST IRON MONUMENT

NEW SIGN AND POST ON NTH SIDE

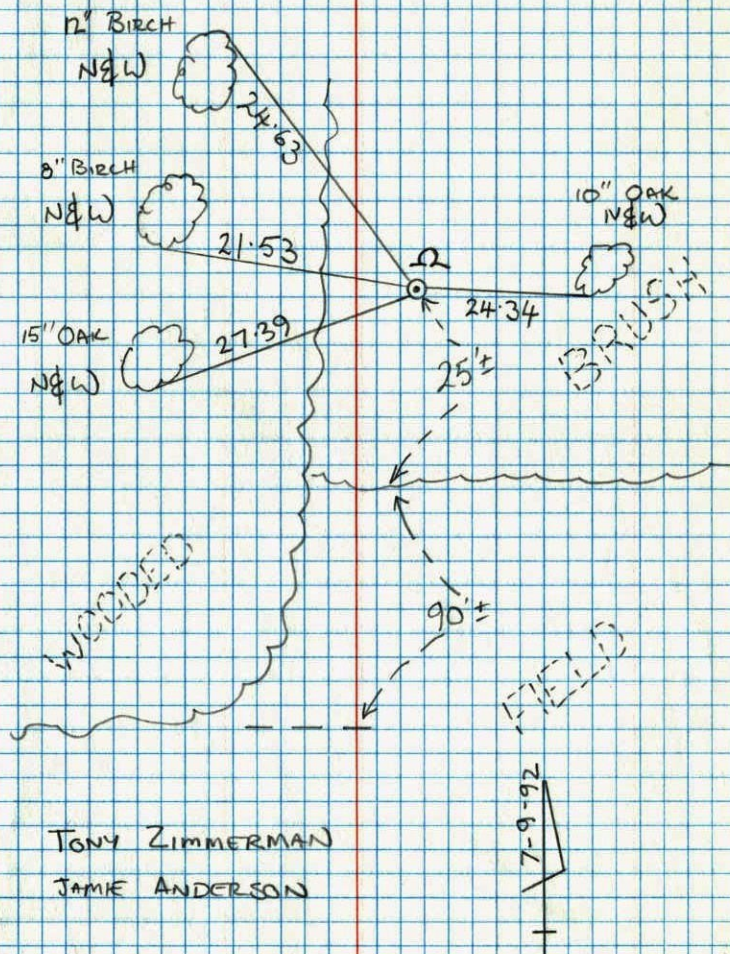

E $\frac{1}{4}$  Cor. Sec. 13-T33-R24

Set Cast Iron Monument from area resurvey.

TIE CHECK  
7-24-81  
P. ROSS  
D. HORNBY  
G. NEFFINGER

August 31, 1970  
M. D. Anderson  
H. J. Larson  
W. Weslander  
D. L. Powell

Tie Check  
July 22, 1971  
R. Brien  
J. Boettcher  
B. Olson

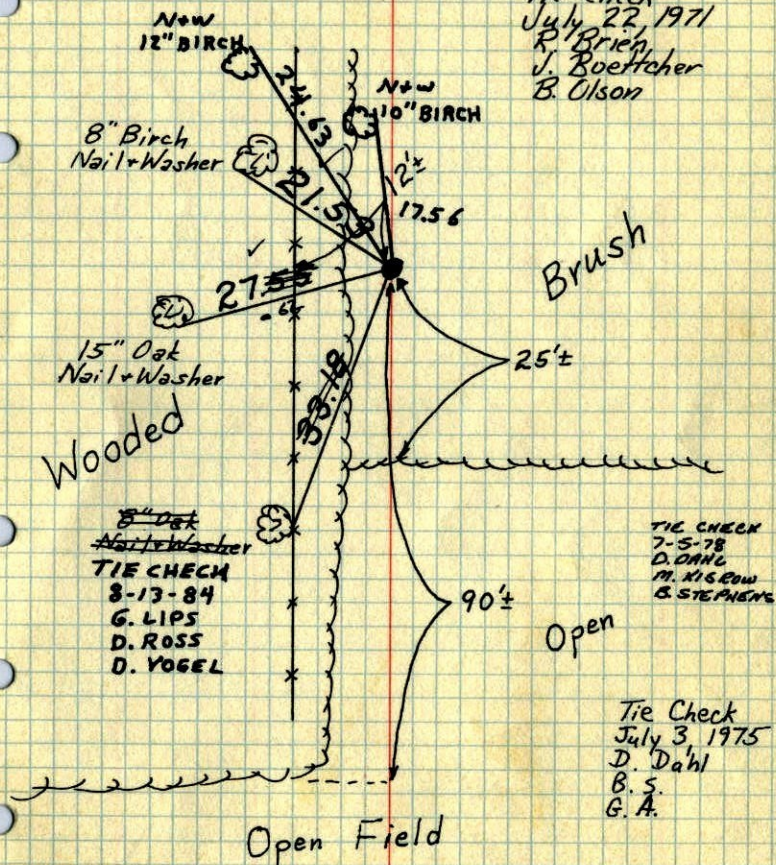

TIE CHECK  
7-5-78  
D. DANE  
M. NISLOW  
B. STEPHENS

Tie Check  
July 3, 1975  
D. Dahl  
B. S.  
G. A.

TEMPERATURE CORRECTED  
AND HORIZONTALLY  
TAPED MEASUREMENTS

ROLAND W. ANDERSON  
COUNTY SURVEYOR  
ANOKA COUNTY, MINNESOTA

E $\frac{1}{4}$  Cor. Sec. 13-T33-R24

set C.I. Mon from area resurvey

Aug 31, 1970  
M. D. Anderson  
H. J. Larson  
W. Weslander  
D. L. Powell  
Temp. 75°  
Taped 9 ✓

