

# CERTIFICATE OF LOCATION OF GOVERNMENT CORNER

County of Anoka

State of Minnesota

Northeast Corner of Sec. 24 Township 33 Range 24

On the 5th day of May, 1972, the described corner was evidenced by area resurvey

and to perpetuate the location of said corner, at the exact location thereof, a permanent marker was placed consisting of a cast iron monument with a sign and post on the north side

AND on the \_\_\_ day of \_\_\_\_\_, said permanent marker was \_\_\_\_\_

Updated reference ties are as shown below.

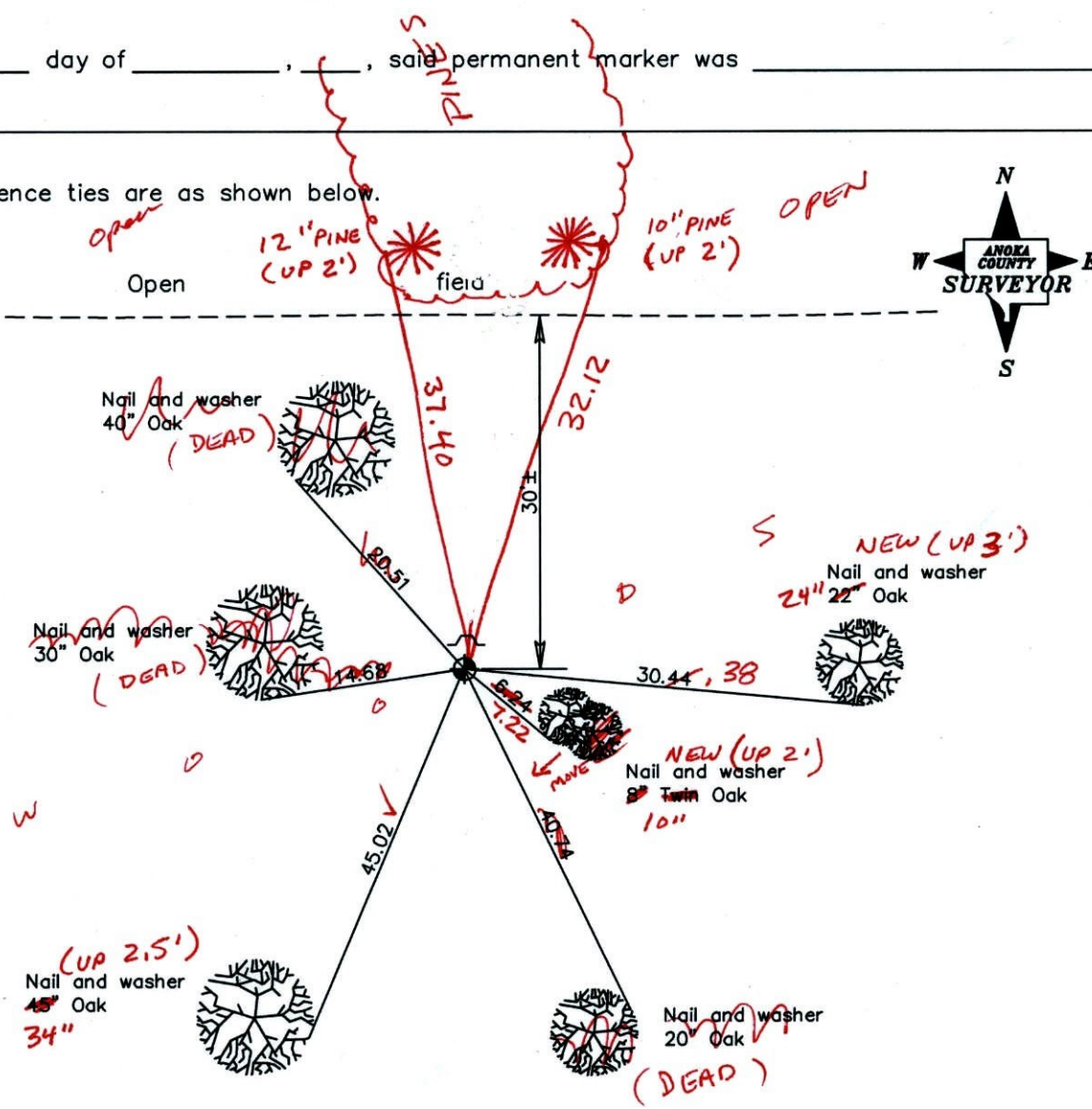

9-14-11  
BK-SS  
TAPED

Revised date

8/12/92
6/23/97
6/07/01

N.A.D. 1983 Coordinates  
(1996 Adjustment)

County Project Coordinates

Northing	<u>211702.2548</u>
Easting	<u>500244.9977</u>
Date	<u>6/07/01</u>

I hereby certify that this United States public land survey monument record is correct and complete to the best of my knowledge and belief.

\_\_\_\_\_  
Date \_\_\_\_\_  
\_\_\_\_\_, Anoka County Surveyor  
Minnesota License Number \_\_\_\_\_

# CERTIFICATE OF LOCATION OF GOVERNMENT CORNER

County of Anoka

State of Minnesota

~~NORTH EAST~~  
NORTHWEST
 Corner of Sec. 24<sup>24</sup>/19<sup>19</sup> Township 33 Range 23<sup>24</sup>/23

I hereby certify that on the 5<sup>th</sup> day of MAY, 1972, I found the described corner which was evidenced by AREA RESURVEY

and I further certify that to perpetuate the location of said corner, I did, at the exact location thereof, place a permanent marker consisting of CAST IRON MONUMENT SIGN AND POST ON NORTH SIDE

which reference or witness monuments are located in the manner following:

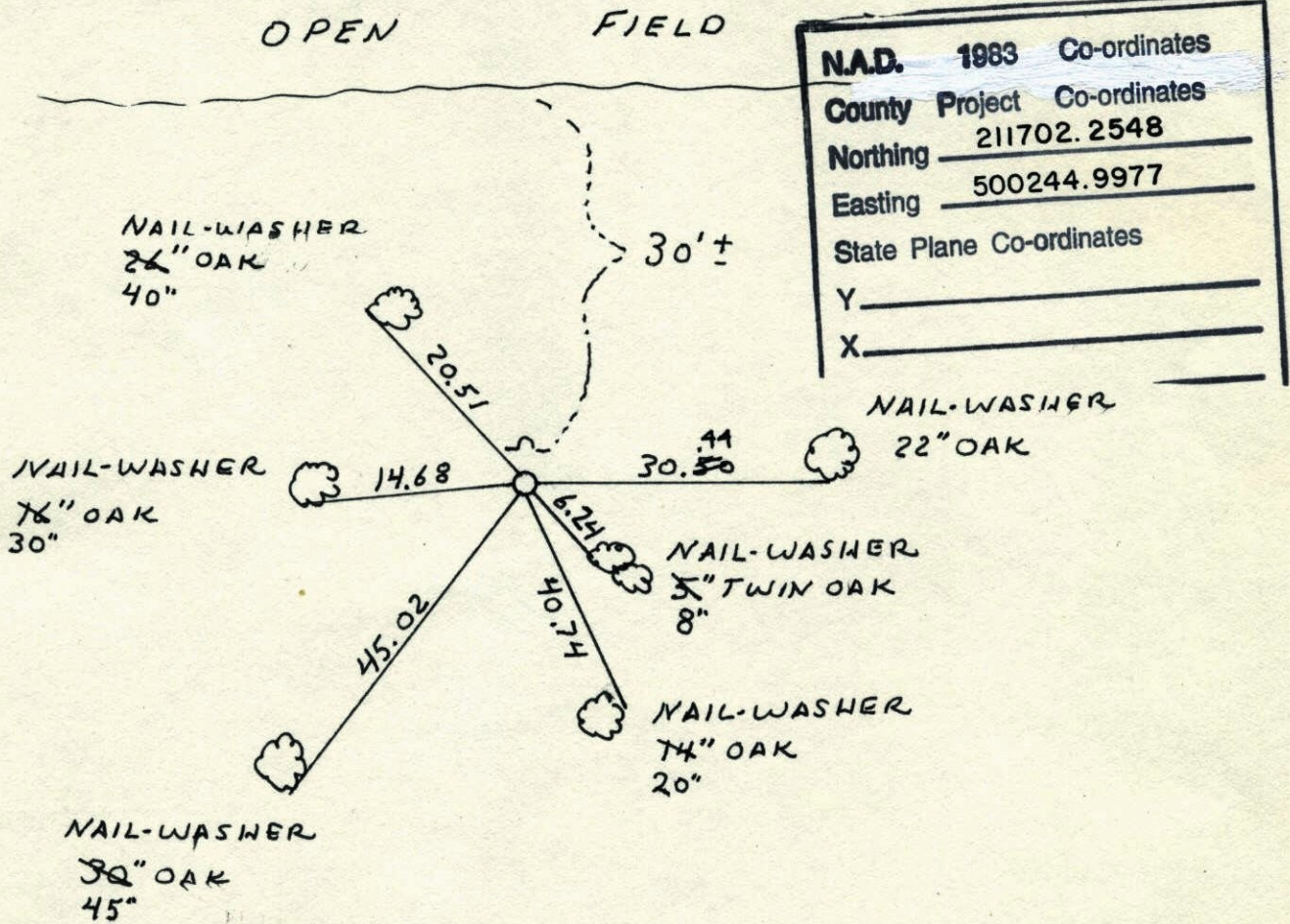

Revised date	Revised date	Revised date
6-11-87		
8-12-92		
6-23-97		
6-7-01		

