

CERTIFICATE OF LOCATION OF GOVERNMENT CORNER

County of Anoka

State of Minnesota

SOUTH 1/4 Corner of Sec. 13 Township 33 Range 24

I hereby certify that on the 31 day of AUG., 1970, I found the described corner which was evidenced by AREA RESURVEY

and I further certify that to perpetuate the location of said corner, I did, at the exact location thereof, place a permanent marker consisting of RED AND WHITE IRON PIPE UP 2'±

which reference or witness monuments are located in the manner following:

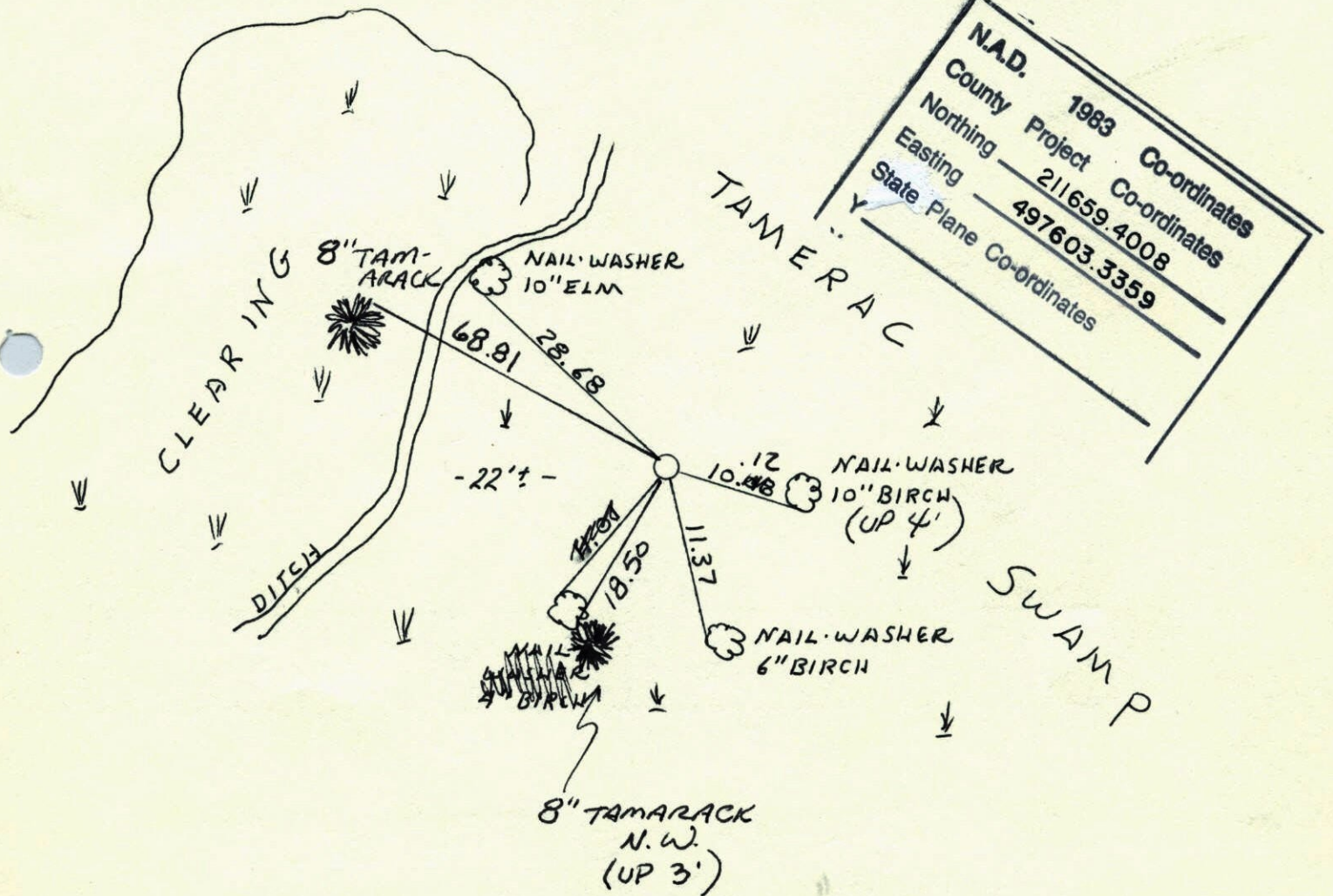

Revised date

By

RETIED

3-21-88
WET 6-30-97
2-20-02

H. LARSON

Minnesota State Plane Coordinates
South Zone

Y _____ X _____

County Surveyor

Date

Registered Land Surveyor No. _____

SOUTH 1/4 CORNER SECTION 13 T33 R24

FOUND CORNER OK. RETIED

45 25°
3-21-88
H. LARSON
J. STEVENSON

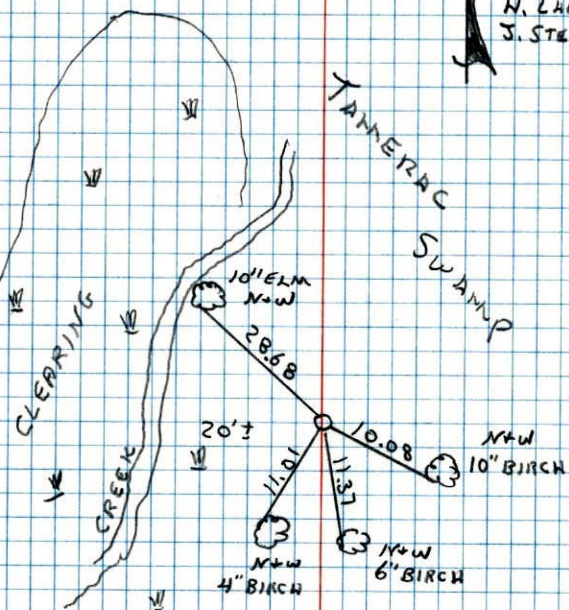

70
S 1/4 Cor. Sec. 13-T33-R24

Set Red + White Iron Pipe up 4'± from area
resurvey.

August 31, 1970
M. D. Anderson
H. J. Larson
W. Westlander
D. L. Powell

Tie Check
July 22, 1971
K. Borch
J. Boettcher
B. Olson

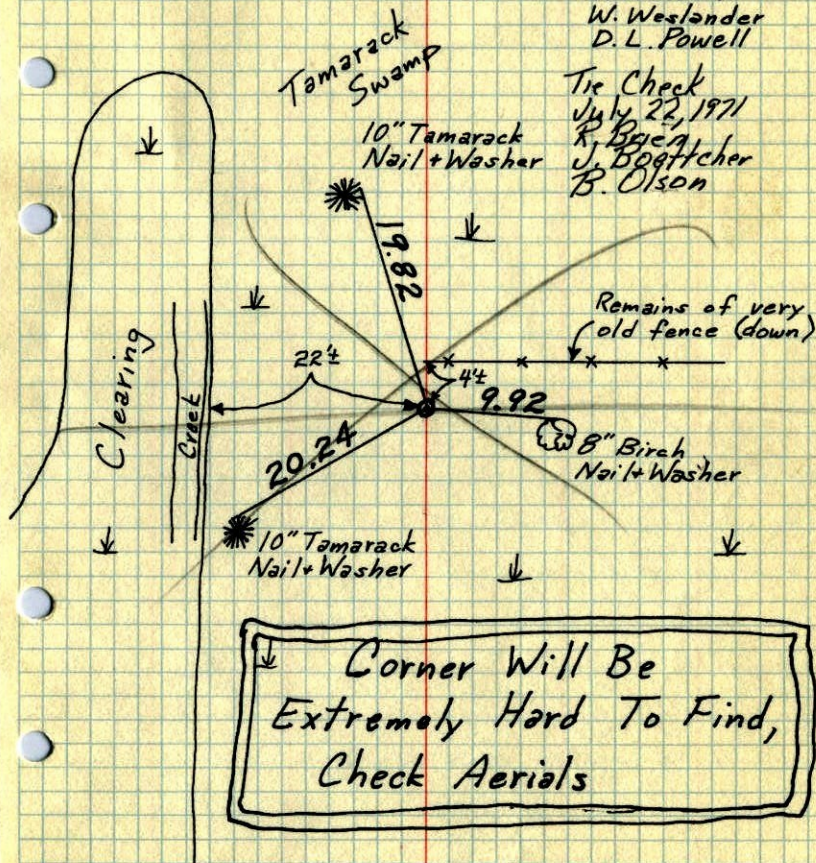

Corner Will Be
Extremely Hard To Find,
Check Aerials

TEMPERATURE CORRECTED
AND HORIZONTALLY
TAPED MEASUREMENTS

ROLAND W. ANDERSON
COUNTY SURVEYOR
ANOKA COUNTY, MINNESOTA

5/4 Cor. Sec. 13-T33-R24

set Red & white iron pipe up 4'±

set from area resurvey

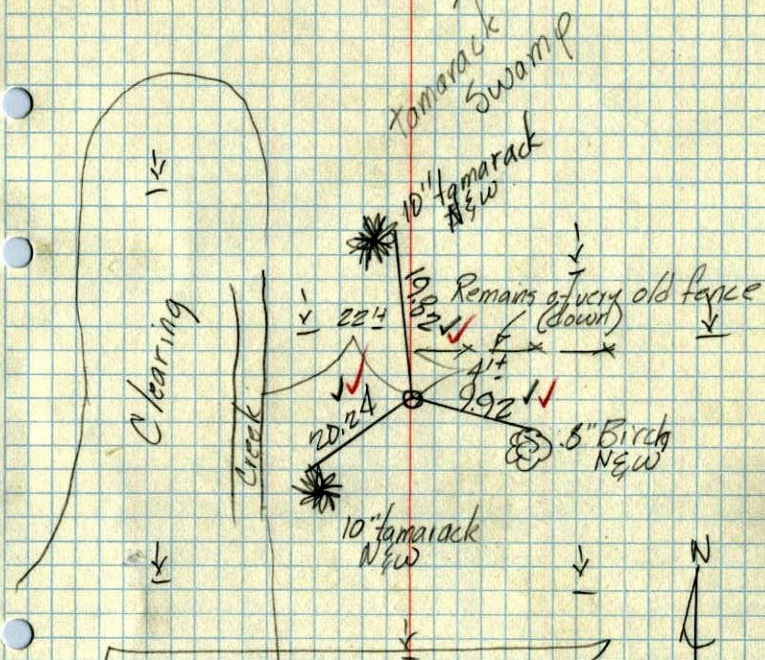

Cor. will be extremely hard
to find, check Aerials

Aug. 31, 1940
M.D. Anderson
H.J. Larson
W. Westlander
D.L. Towell
temp. 75°
tape #9 ✓