

CERTIFICATE OF LOCATION OF GOVERNMENT CORNER

County of Anoka

State of Minnesota

Southwest Corner of Sec. 13 Township 33 Range 24

On the 31st day of August, 1970, the described corner was evidenced by area resurvey

and to perpetuate the location of said corner, at the exact location thereof, a permanent marker was placed consisting of a cast iron monument

AND on the ___ day of _____, _____, said permanent marker was _____

Updated reference ties are as shown below.

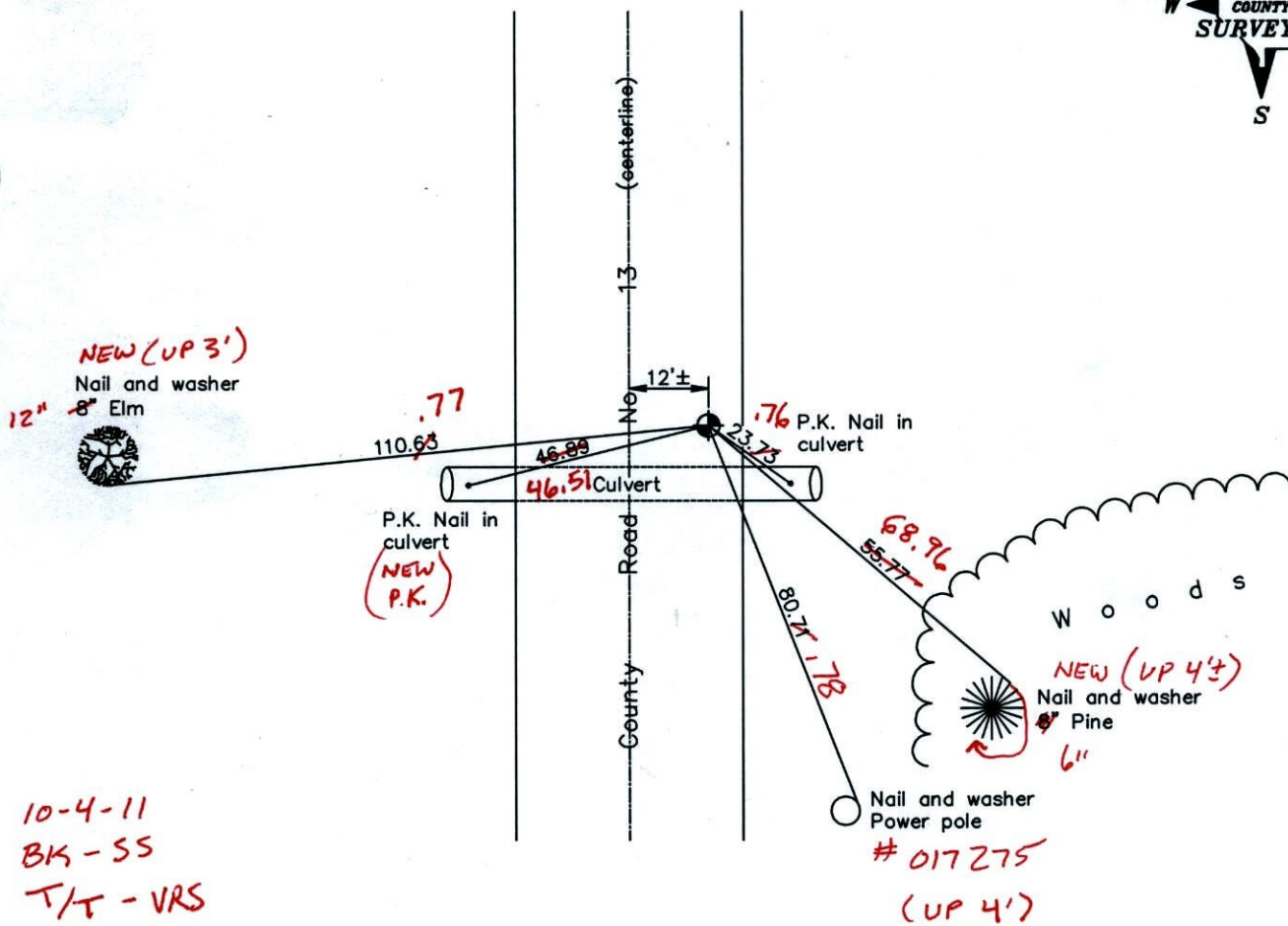
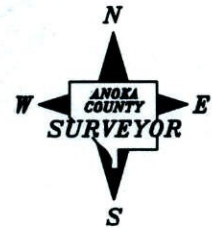

10-4-11
BK-SS
T/T - VRS

Revised date

5/29/97
4/18/01
9/06/01

VRS 3D = 0.

N.A.D. 1983 Coordinates
(1996 Adjustment)

County Project Coordinates	
Northing	<u>211637.4707</u>
Easting	<u>494963.4519</u>
Date	<u>4/18/01</u>

N =

I hereby certify that this United States public land survey monument record is correct and complete to the best of my knowledge and belief.

_____, Anoka County Surveyor
Minnesota License Number _____

E =

CERTIFICATE OF LOCATION OF GOVERNMENT CORNER

County of Anoka State of Minnesota

SOUTHWEST Corner of Sec. 13 Township 33 Range 24

I hereby certify that on the 31 day of AUG., 19 70, I found the described corner which was evidenced by AREA RESURVEY

and I further certify that to perpetuate the location of said corner, I did, at the exact location thereof, place a permanent marker consisting of CAST IRON MON.

which reference or witness monuments are located in the manner following:

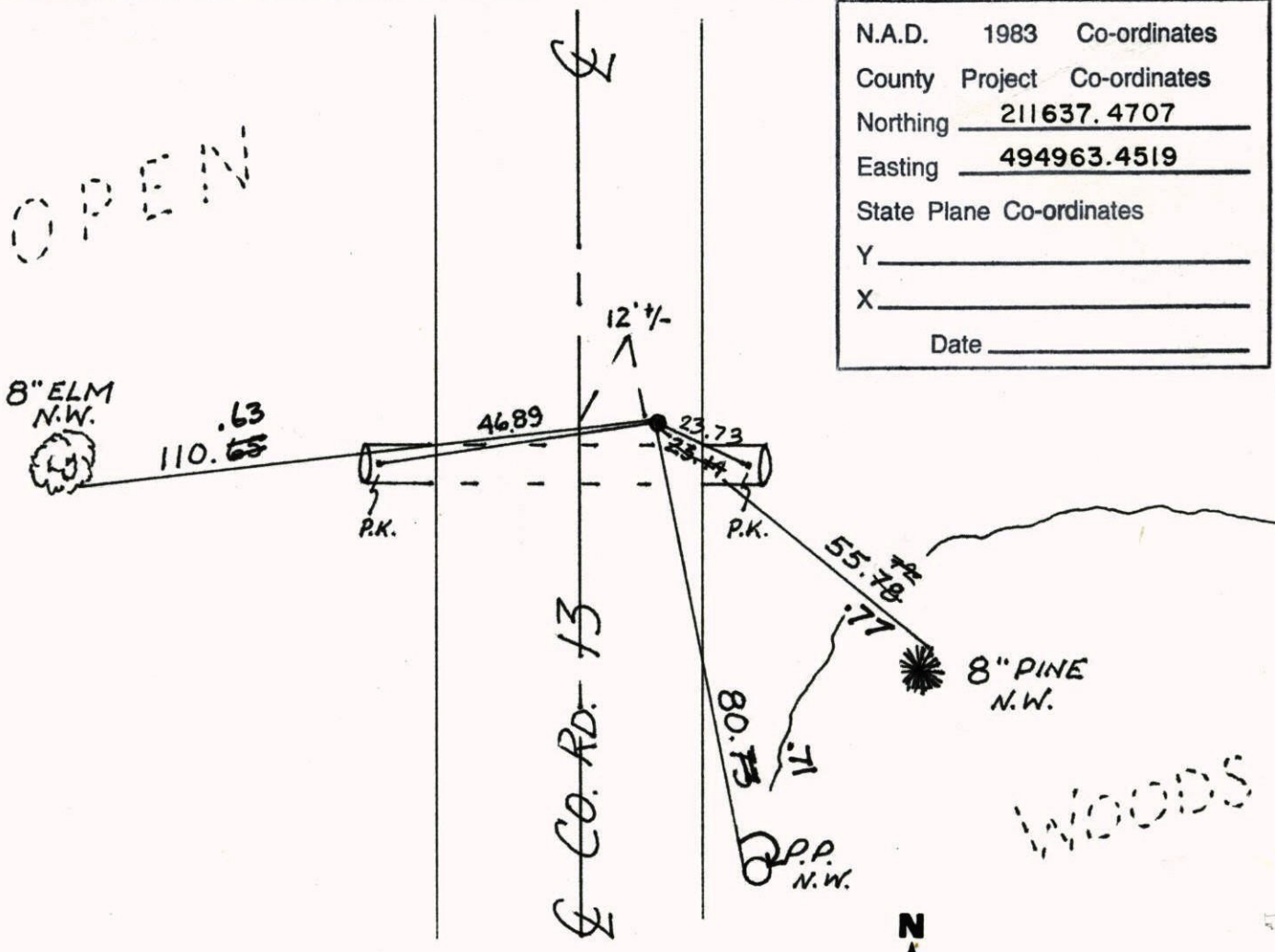

Revised date	Revised date	Revised date
2-21-92		
5-29-97		
4-18-01		
9-6-01		

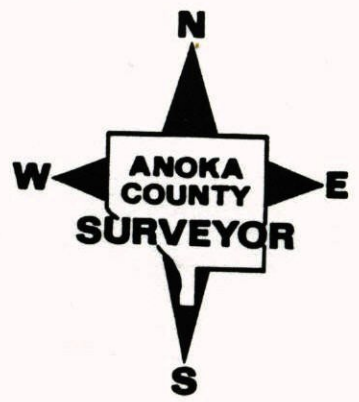

RETIE

SOUTHWEST SEC 13 T33 R24

CAST IRON MONUMENT

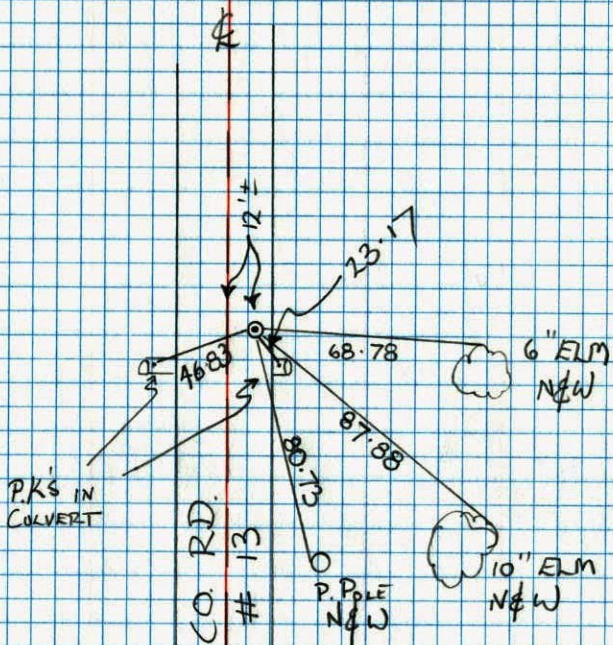

P.K'S IN
CONVERT

CO. RD.
13

P.P. POLE
N&W

6" ELM
N&W

10" ELM
N&W

B. KAEMZ
M. STEWART

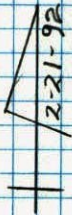

SW COR. 13 T33 R24

CONT. TRANS. TIES

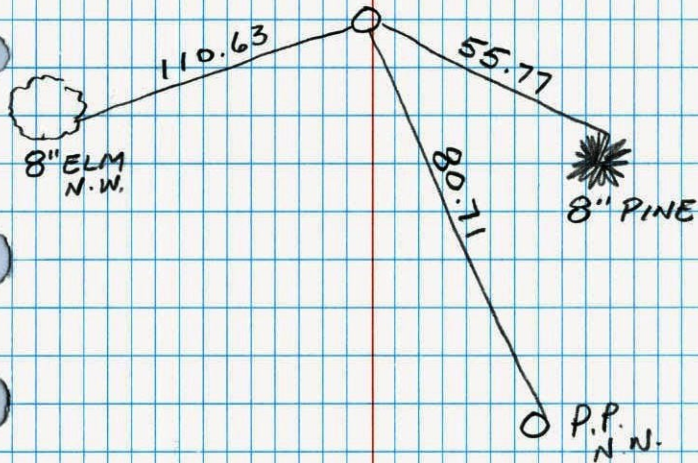

8" ELM
N.W.

8" PINE

P.P.
N.W.

SW Cor. Sec. 13-T33-R24

Set Cast Iron Monument from area resurvey.
 August 31, 1970
 M.D. Anderson
 H. J. Larson
 W. Westlander
 D. L. Powell

Monument is flush.
 Placed PK's N&W.

Monument
 Raised
 August 29, 1972
 B. Olson
 J. Boettcher
 R. Brien

Tie Check
 July 22, 1971
 R. Brien
 J. Boettcher
 B. Olson

Tie Check
 July 7, 1975
 D. Dahl
 B. Sannerud
 G. Adams

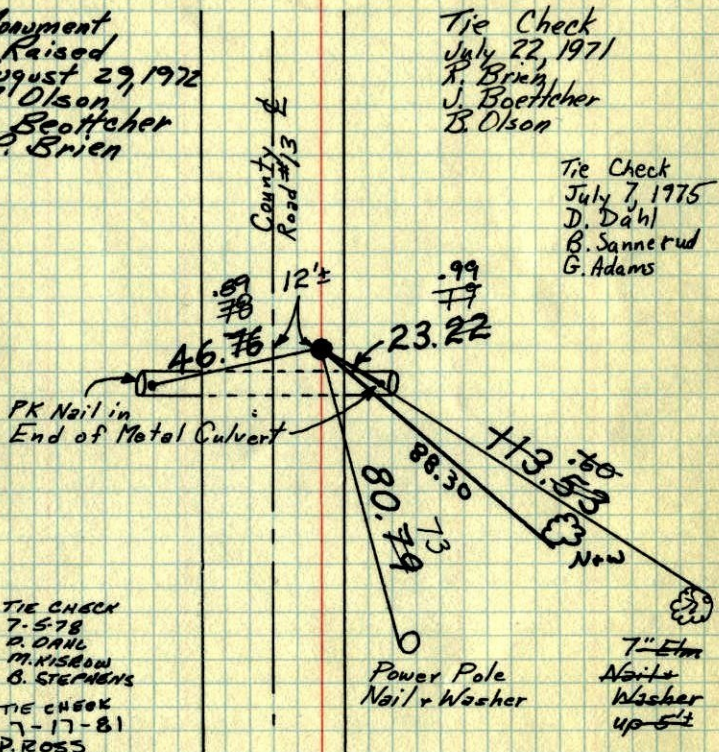

TIE CHECK
 7-5-78
 D. DAHL
 M. NISBOW
 B. STEPHENS

TIE CHECK
 7-17-81
 P. ROSS
 D. HOENTEN
 G. NEFFINGER

TIE CHECK
 8-9-84
 G. LIPS
 D. ROSS
 D. VOGEL

TEMPERATURE CORRECTED ROLAND W. ANDERSON
 AND HORIZONTALLY COUNTY SURVEYOR
 TAPED MEASUREMENTS ANOKA COUNTY, MINNESOTA

S.W. Cor. Sec. 13-T33-R24
 set C.I. Mon. from area resurvey

Aug. 31, 1970
 M.D. Anderson
 H. J. Larson
 W. Westlander
 D. L. Powell
 ✓ temp. 75°
 ✓ tape #9

