

# CERTIFICATE OF LOCATION OF GOVERNMENT CORNER

County of Anoka

State of Minnesota

North  $\frac{1}{4}$  Corner of Sec. 23 Township 33 Range 24

On the 20th day of October, 1960, the described corner was evidenced by a buggy leaf spring

and to perpetuate the location of said corner; at the exact location thereof, a permanent marker was placed consisting of a cast iron monument LEANING S'LY - COULD BE RESET? (R/W)

AND on the \_\_\_\_\_ day of \_\_\_\_\_, \_\_\_\_\_, said permanent marker was \_\_\_\_\_

12.47  
1.147  
1" IP  
(HOT)  
  
1.052  
1.16

Updated reference ties are as shown below.

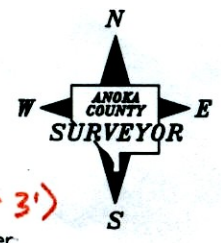
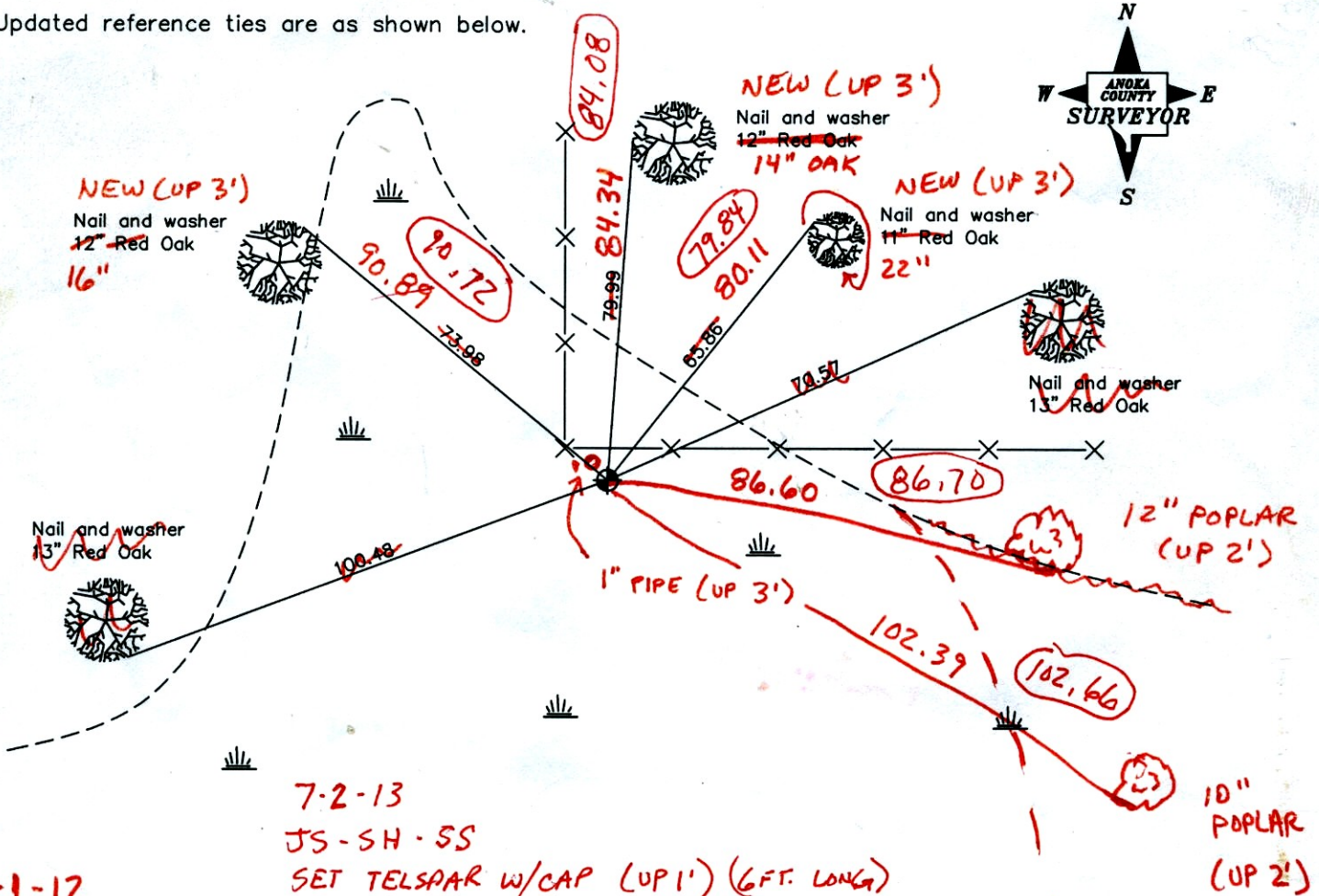

2-1-12  
BK-SS TAPED  
Revised date  

3/18/02

7-2-13  
JS-SH-SS  
SET TELSAR W/CAP (UP 1') (6 FT. LONG)  
SET SIGN & POST ON N. SIDE MON. 1'S  
RE-TIED CIRCLED DIST'S

N.A.D. 1983 Coordinates (1996 Adjustment)	
County Project Coordinates	
Northing	211616.9233
Easting	492316.0105
Date	3/18/02

I hereby certify that this United States public land survey monument record is correct and complete to the best of my knowledge and belief.

Date \_\_\_\_\_

\_\_\_\_\_, Anoka County Surveyor

Minnesota License Number \_\_\_\_\_

Point Id	Point Class	Date/Time	Northing	Easting	Ellip. Hgt.	Ortho. Hgt.	Geoid Sep.
<input checked="" type="checkbox"/> bob	Control	06/19/2013 08:16:44	199432.8567	466652.1222	-114.8831	902.6975	-1017.5806
<input checked="" type="checkbox"/> SEWER2	Control	06/19/2013 08:35:04	225161.4894	473754.4990	-100.9918	916.6673	-1017.6591
<input checked="" type="checkbox"/> OG 95 SPIKE	Averaged	06/19/2013 09:39:34	206349.4656	489787.6714	-101.7694	915.7418	-1017.5112
<input checked="" type="checkbox"/> OG 72 1IP	Averaged	06/19/2013 13:15:39	211616.8841	492316.0574	-118.3373	899.2346	-1017.5719

N = 0.04  
W = 0.05



# CERTIFICATE OF LOCATION OF GOVERNMENT CORNER

County of Anoka

State of Minnesota

NORTH QTR. Corner of Sec. 23 Township 33 Range 24

I hereby certify that on the 20 day of OCT., 1960, I found the described corner which was evidenced by BUGGY SPRING LEAF

and I further certify that to perpetuate the location of said corner, I did, at the exact location thereof, place a permanent marker consisting of CAST IRON

which reference or witness monuments are located in the manner following:

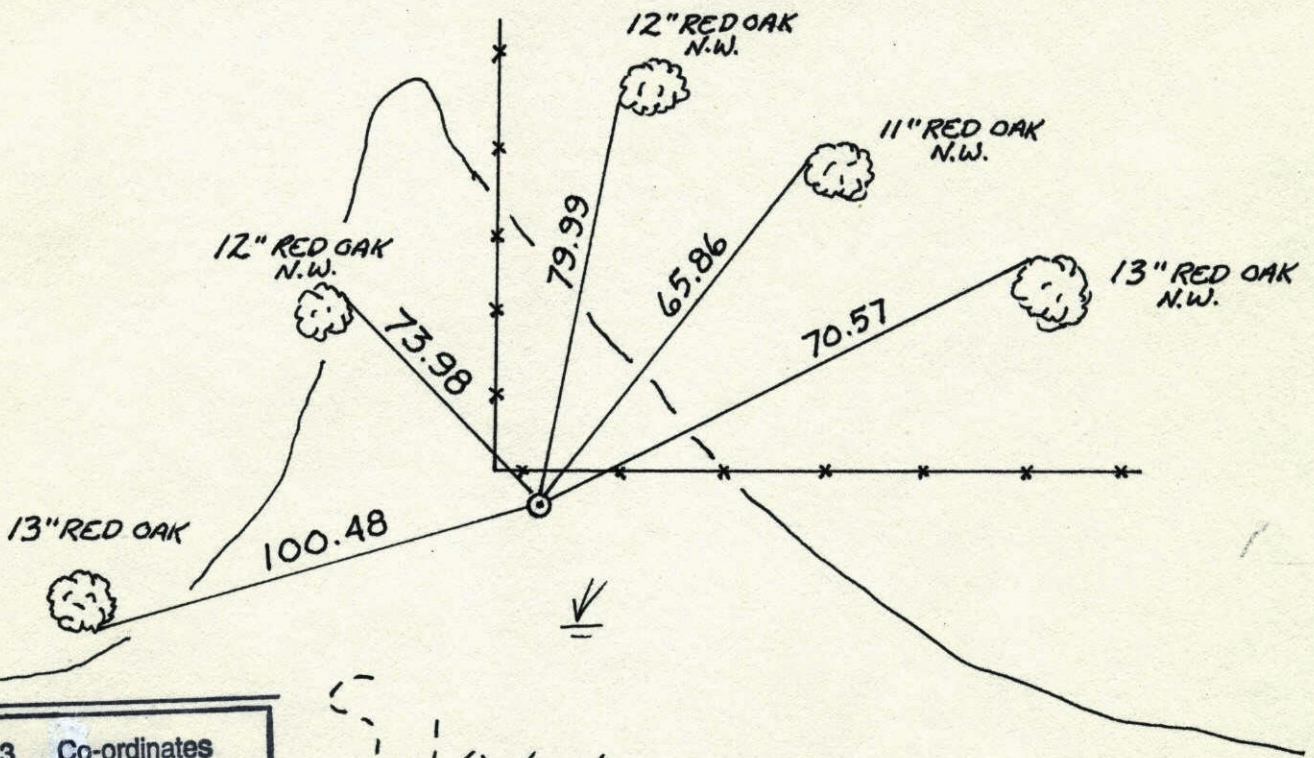

N.A.D.	1983	Co-ordinates
County	Project	Co-ordinates
Northing	211616.9233	
Easting	492316.0105	
State Plane Co-ordinates		
Y	_____	
X	_____	

Revised date	Revised date	Revised date

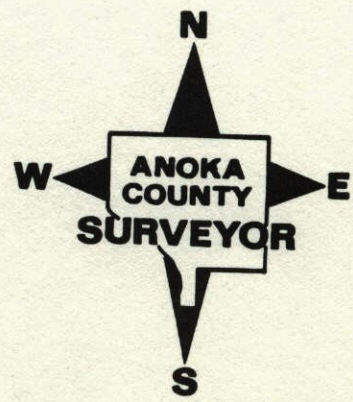



N 1/4 COR. SEC. 23, T. 33, R. 24  
FOUND LEAF OF IRON BUGGY SPRING  
REPLACED WITH CAST IRON MONUMENT  
cast iron up 0.4' ±

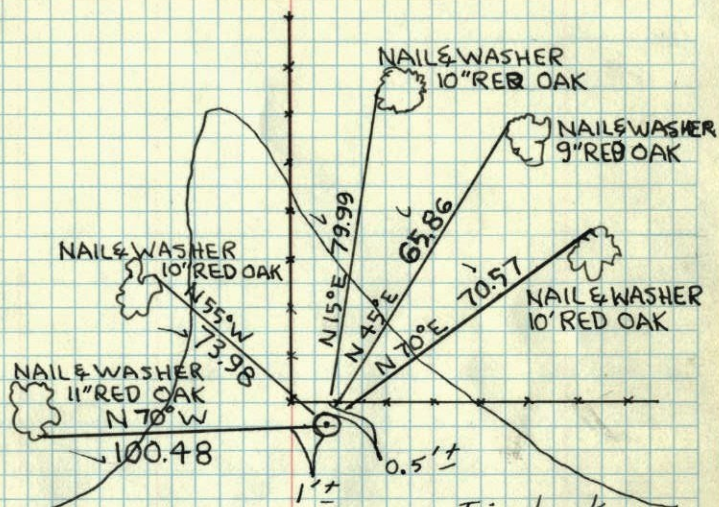

Tie check  
July 29 1965  
M.D. Anderson  
J. Dunlop

Wet - 6/27/68  
Wet - 8/10/71

10/20/60  
RW. ANDERSON  
DENNIS POTTER

TEMPERATURE CORRECTED  
AND HORIZONTALLY  
TAPED MEASUREMENTS

ROLAND W. ANDERSON  
COUNTY SURVEYOR  
ANOKA COUNTY, MINNESOTA

N 1/4 COR. SEC. 23, T. 33, R. 24  
FOUND LEAF OF IRON BUGGY SPRING  
REPLACED WITH CAST IRON MONUMENT

Cast iron up 0.4' ±

Entered  
H.L.

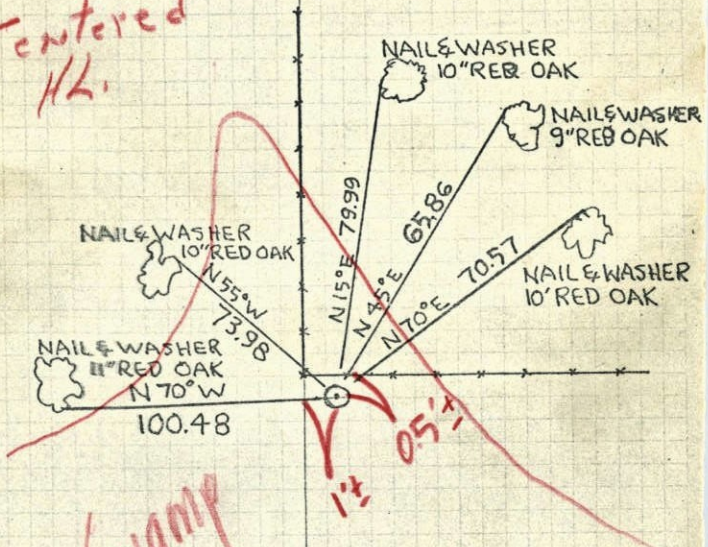

Swamp

10/20/60  
RW. ANDERSON  
DENNIS POTTER

All ties Good

tie check  
July 29 1965  
M.D. Anderson  
J. Dunlop

TEMPERATURE CORRECTED  
AND HORIZONTALLY  
TAPED MEASUREMENTS

ROLAND W. ANDERSON  
COUNTY SURVEYOR  
ANOKA COUNTY, MINNESOTA



N<sup>1</sup>/<sub>4</sub> Cor. 23, T. 33, R. 24  
Found Leaf of Iron Buggy Spring  
Replaced with Cast Iron Man.

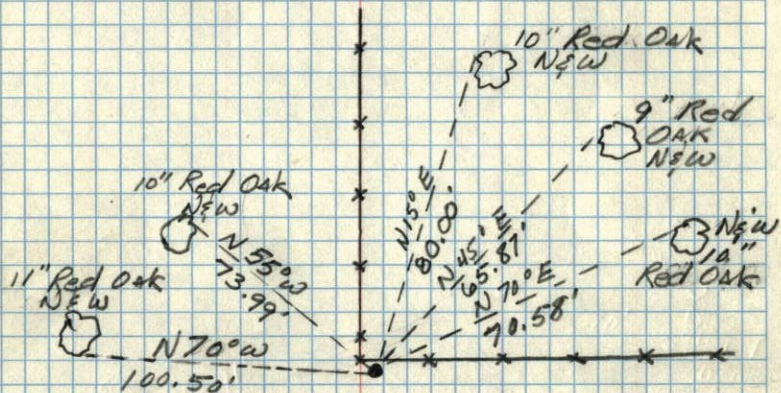

10/20/60  
Temp 36°  
R.W.A  
Denny Potter