

# CERTIFICATE OF LOCATION OF GOVERNMENT CORNER

County of Anoka                      State of Minnesota

## Northeast Corner of Sec. 22 Township 33 Range 24

On the 29th day of June, 1960, the described corner was evidenced by a granite

and to perpetuate the location of said corner, at the exact location thereof, a permanent marker was placed consisting of a cast iron monument GONE / UNDER RD. ??

AND on the \_\_\_ day of \_\_\_\_\_, \_\_\_\_\_, said permanent marker was \_\_\_\_\_

$3D Q = 0.07 \quad N = 211605.951 \quad / \quad E = 489675.808$

Updated reference ties are as shown below.

BK-SS  
11-5-11  
VRS

PULLED TIES, DIDN'T FIT  
SET P.K. TO COORDS.  
(BEEP CLOSE BY 1' +/-)

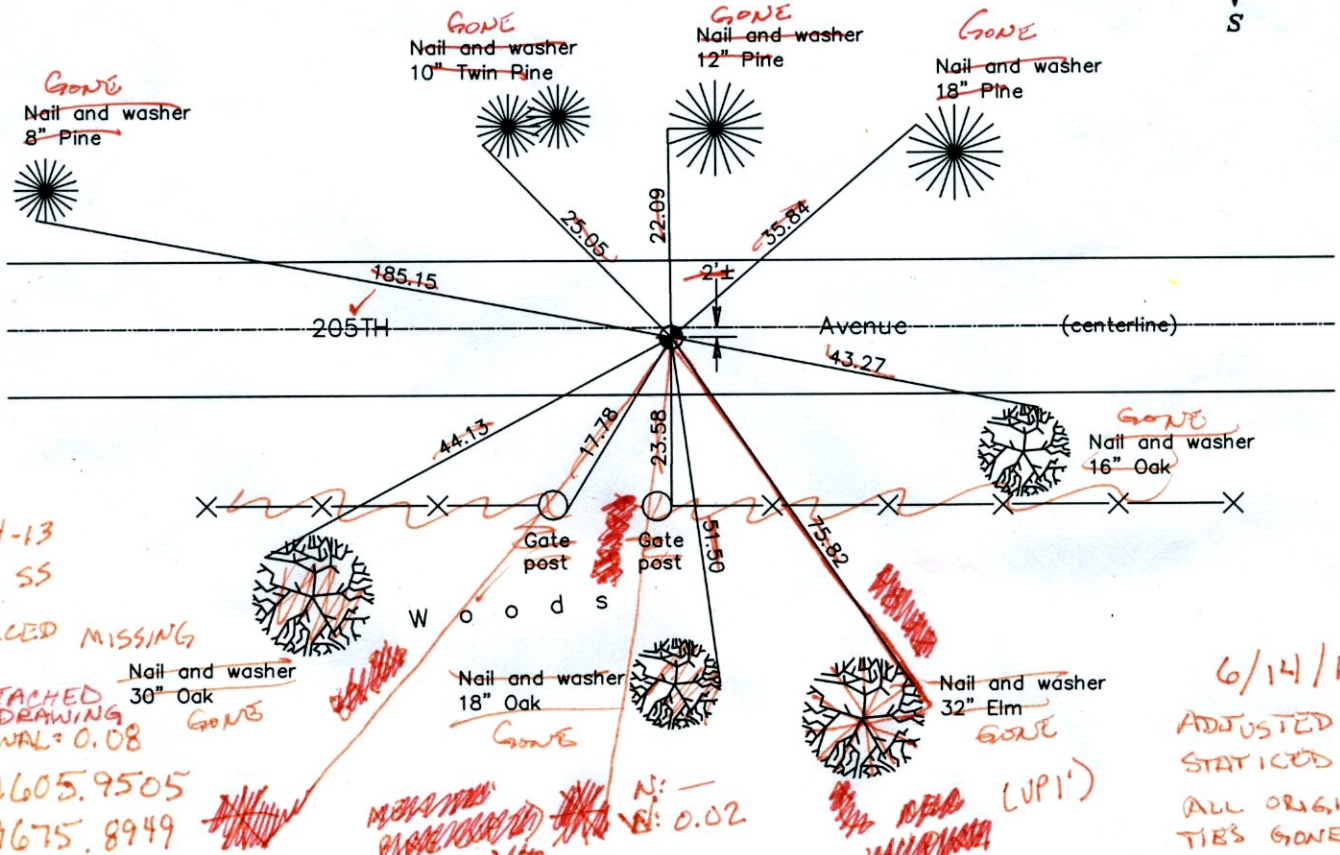
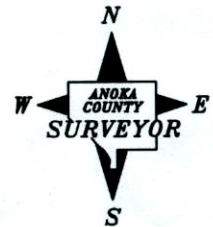

6-24-13  
SH SS

REPLACED MISSING

CIM  
\* SEE ATTACHED DRAWING  
VRS QUAL = 0.08

N: 211605.9505  
E: 489675.8949

6/14/13  
ADJUSTED AND  
STATICED PK  
ALL ORIGINAL  
TIES GONE.

Revised date

|         |
|---------|
| 6/03/97 |
| 9/01/00 |
| 3/26/01 |
|         |
|         |

N.A.D. 1983 Coordinates  
(1996 Adjustment)

|                            |             |
|----------------------------|-------------|
| County Project Coordinates |             |
| Northing                   | 211605.9470 |
| Easting                    | 489675.8152 |
| Date                       | 3/26/01     |

I hereby certify that this United States public land survey monument record is correct and complete to the best of my knowledge and belief.

\_\_\_\_\_ Date \_\_\_\_\_  
\_\_\_\_\_, Anoka County Surveyor  
Minnesota License Number \_\_\_\_\_

# CERTIFICATE OF LOCATION OF GOVERNMENT CORNER

County of Anoka

State of Minnesota

NORTHEAST Corner of Sec. 22 Township 33 Range 24

I hereby certify that on the 29 day of JUNE, 1960, I found the described corner which was evidenced by GRANITE

and I further certify that to perpetuate the location of said corner, I did, at the exact location thereof, place a permanent marker consisting of CAST IRON MON.

which reference or witness monuments are located in the manner following:

OPEN FIELD

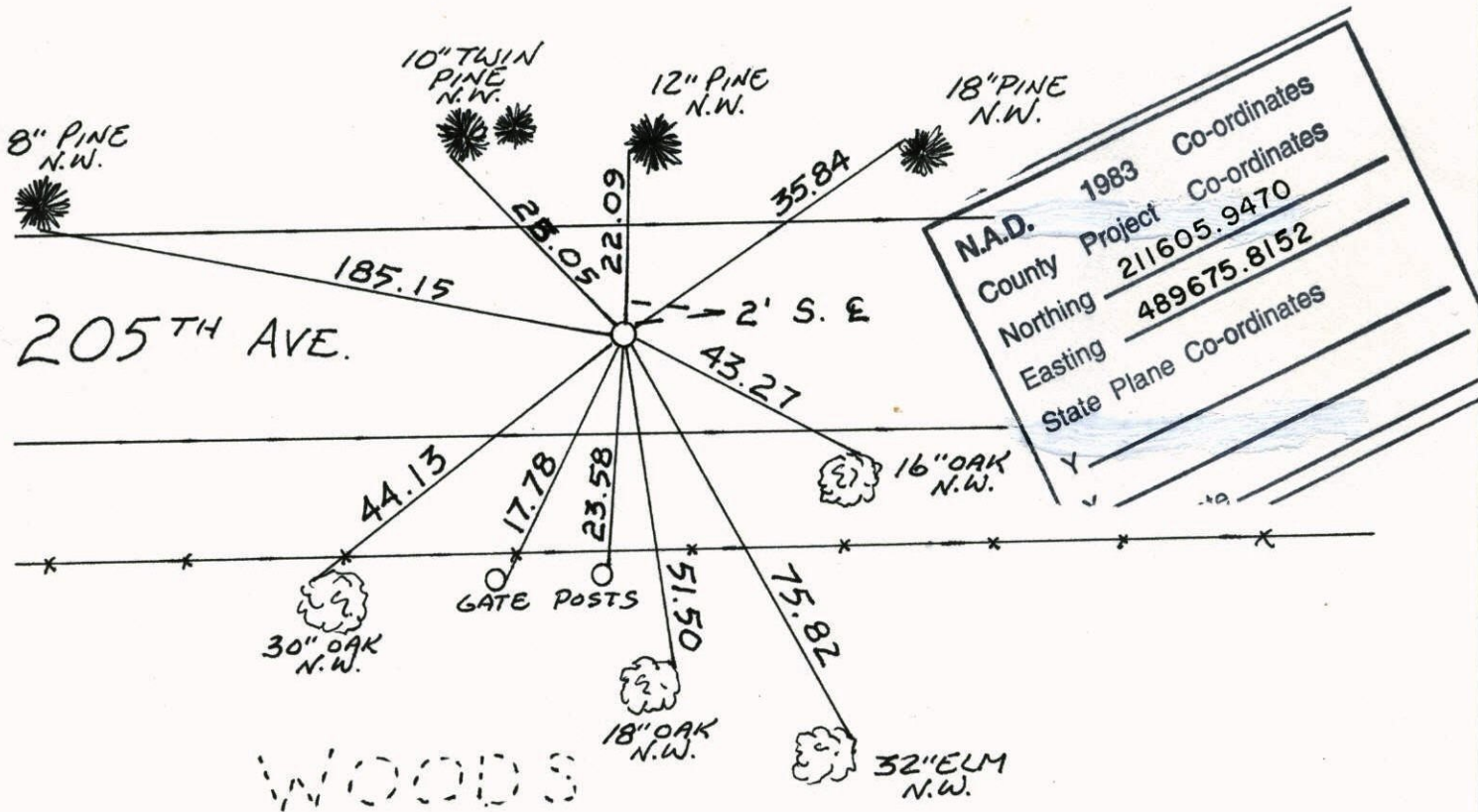

**N.A.D.** 1983 Co-ordinates

County Project Co-ordinates

Northing 211605.9470

Easting 489675.8152

State Plane Co-ordinates

| Revised date | Revised date | Revised date |
|--------------|--------------|--------------|
| 8-15-84      |              |              |
| 7-23-92      |              |              |
| 6-3-97       |              |              |
| 9-1-00       |              |              |
| 3-26-01      |              |              |
|              |              |              |
|              |              |              |

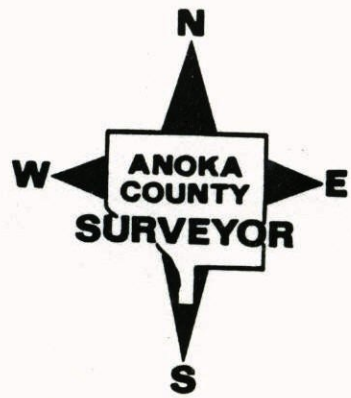

NORTHEAST COR. SEC. 22 T33 R24  
RAISED AND RETIED C.I.M.

OPEN FIELD

NO. 446 NATIONAL PRINTING

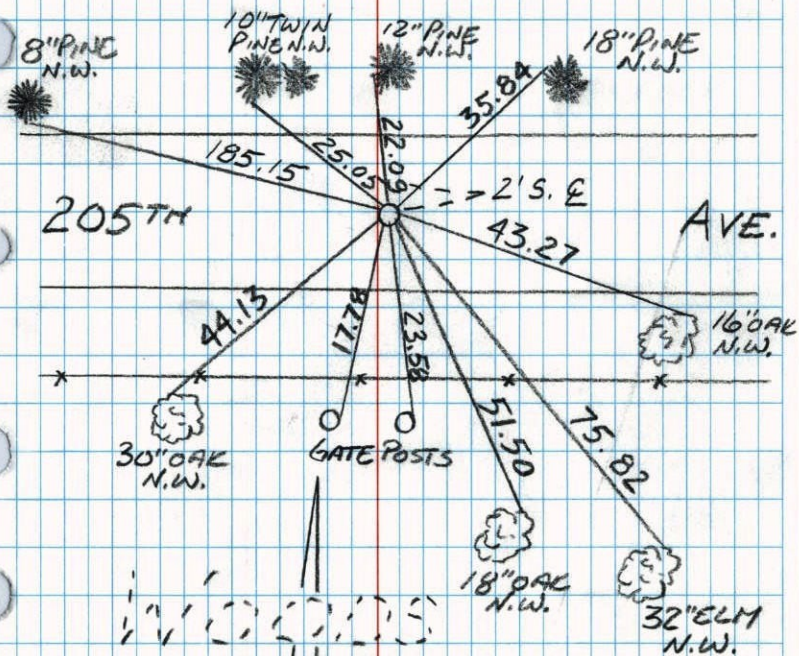

WOODS

J. SIMMER  
B. KLEMM  
T. SCHWAB  
9-1-00

RETIE NORTHEAST COR. SEC 22 T. 33 R. 24  
CAST IRON MONUMENT

OPEN

NO. 446 TELETYPE

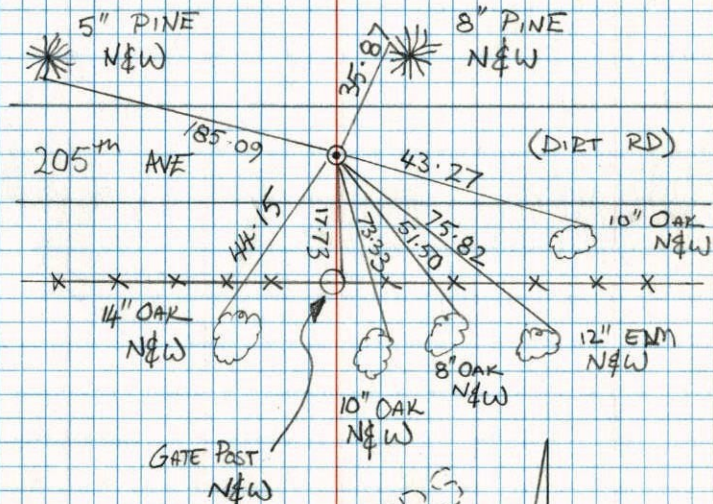

WOODS

H. LARSON  
T. ZIMMERMAN  
J. ANDERSON

7-23-92

# N.E. COR. SECTION 22 - T33 - R24

SET CAST IRON MONUMENT ON TOP OF GRANITE  
 MONUMENT REPLACED AFTER ROAD CONSTRUCTION.  
 CAST IRON DOWN 0.5' WAS SET 22 AUG 77.  
 TOOK ADDITIONAL TIES FOR ROAD CONSTRUCTION  
 7 APR. 78.

6-29-63

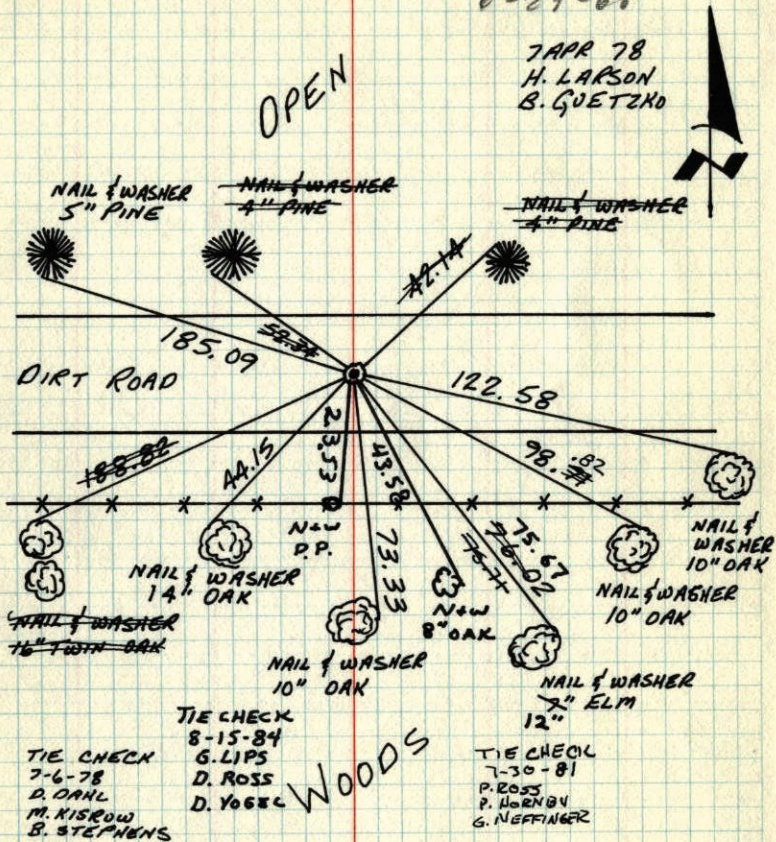

TEMPERATURE CORRECTED  
 AND HORIZONTALLY  
 TAPED MEASUREMENTS

ROLAND W. ANDERSON  
 COUNTY SURVEYOR  
 ANOKA COUNTY, MINNESOTA

# Additional Ties To NE Sec. 22 T33 R24

Took Additional ties to Cast Iron  
 mon. because of road construction

4-7-78  
 #5 39°  
 H. Larson  
 B. Guetzko

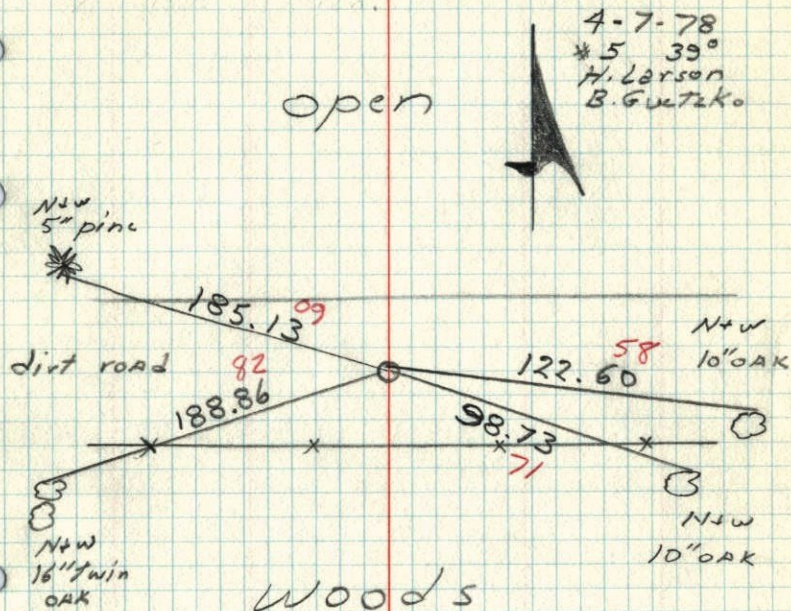

NE Sec. 22 T33 R24

Removed Granite monument  
For Road Construction. Took Add.  
Ties. All Ties are new.

open Field

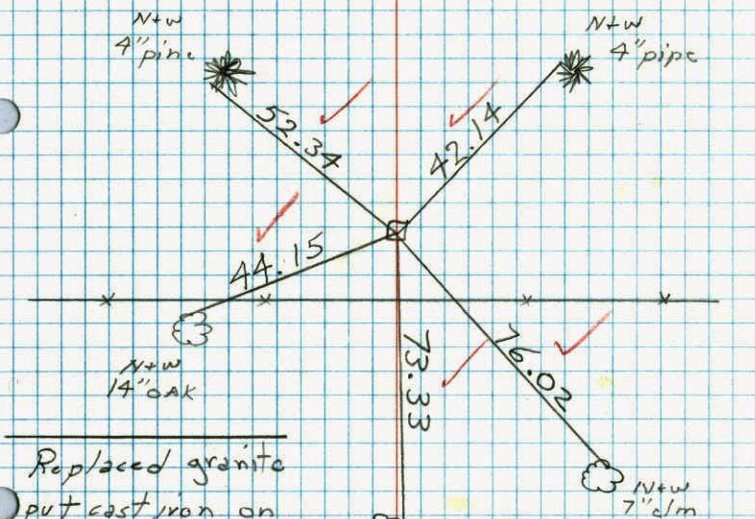

Replaced granite  
put cast iron on  
top. down .5'

8-22-77  
H. Larson  
B. Guetzko  
J. Boettcher

New  
10" oak

47 65°  
8-30-77  
H. Larson  
B. Guetzko  
J. Boettcher

N.E. CORNER, SECTION 22, T33, R24

REMOVED GRANITE MONUMENT FOR ROAD  
CONSTRUCTION. TOOK ADDITIONAL TIES. ALL  
TIES ARE NEW. 8-30-77 H. LARSON  
REPLACED GRANITE PUT CAST IRON ON TOP.  
DOWN .5' 9-22-77 H. LARSON B. GUETZKO  
J. BOETTCHER

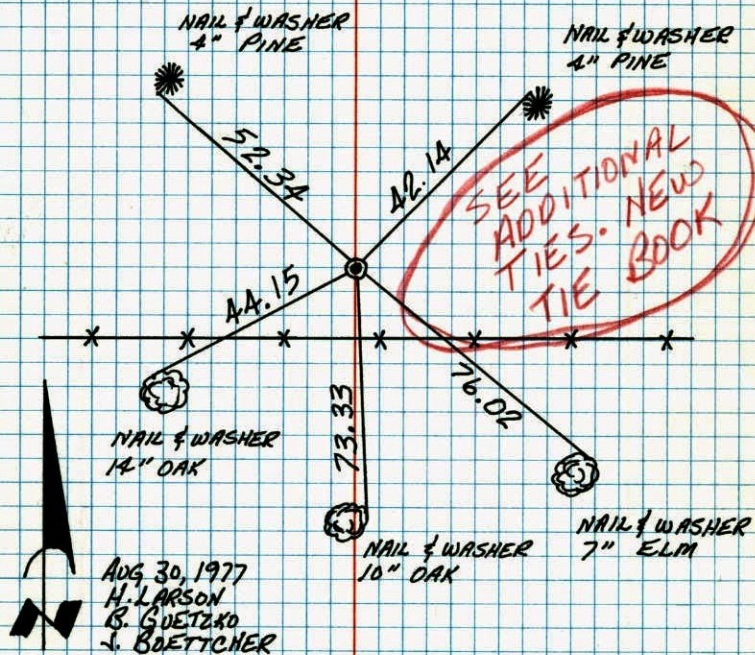

TEMPERATURE CORRECTED  
AND HORIZONTALLY  
TAPED MEASUREMENTS

ROLAND W. ANDERSON  
COUNTY SURVEYOR  
ANOKA COUNTY, MINNESOTA

N.E. COR. SEC. 22 T33 R24

GRANITE MONUMENT DOWN .8'

1" IRON PIPE ON NO. SIDE FLUSH WITH GROUND.

Removed for const.

8-30-77

See New Ties

H. Larson

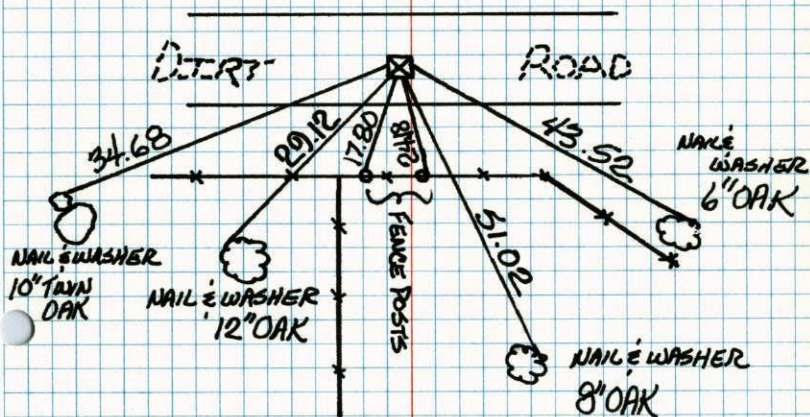
TIE CHECK  
JULY 7, 1975  
D. DAHL  
B.S.  
G.A.

NE COR. SEC 22-T33-R24

Granite Mon. down 8"

1" Iron Pipe on North Side flush with ground.

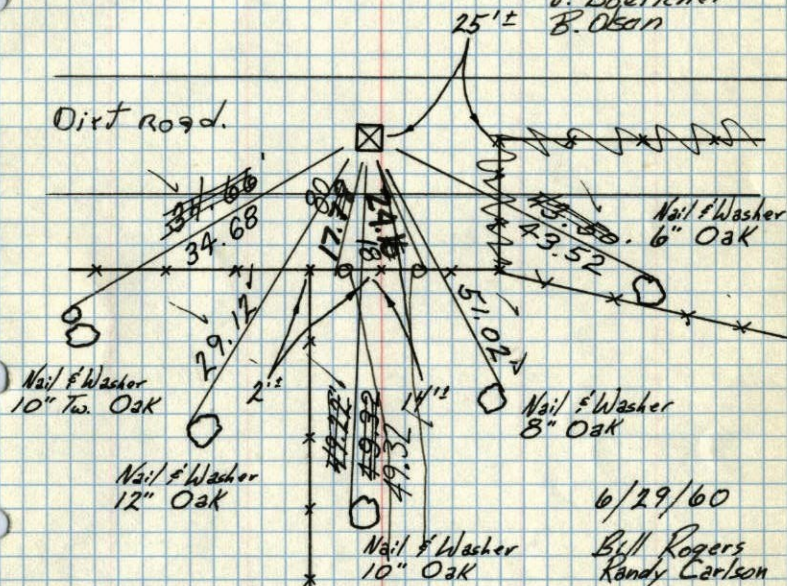
Tie check  
July 19, 1965  
M.D. ANDERSON  
J. DunlopTie Check  
June 25, 1968  
D. Powell  
P. Pieh  
R. OlsonTie Check  
Aug. 10, 1971  
R. Brien  
J. Boettcher  
B. OlsonTEMPERATURE CORRECTED  
AND HORIZONTALLY  
TAPED MEASUREMENTS6/29/60  
Bill Rogers  
Randy Carlson  
Tie Check  
July 7, 1975  
D. Dahl  
B.S. G.A.ROLAND W. ANDERSON  
COUNTY SURVEYOR  
ANOKA COUNTY, MINNESOTA

NE Cor. Sec 22-T33-R24

Granite Mon. down 8"  
 1" Iron Pipe on North side flush  
 with ground 6/25/68

Tie check  
 July 19, 1965  
 M.D. Anderson  
 J. Dunlop

#7-619  
 D. Powell  
 P. Pich  
 R. Olson

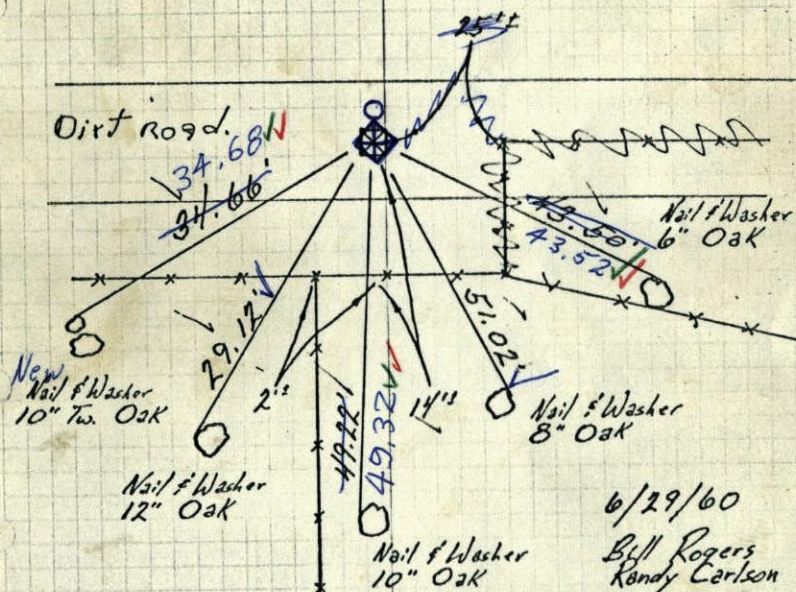

TEMPERATURE CORRECTED  
 AND HORIZONTALLY  
 TAPED MEASUREMENTS

ROLAND W. ANDERSON  
 COUNTY SURVEYOR  
 ANOKA COUNTY, MINNESOTA

NE Cor. Sec 22-T33-R24

Granite Mon. down ~~8~~ 0.5"  
 set to cardinal points

All ties O.K.

tie check  
 July 19, 1965  
 M.D. Anderson  
 J. Dunlop

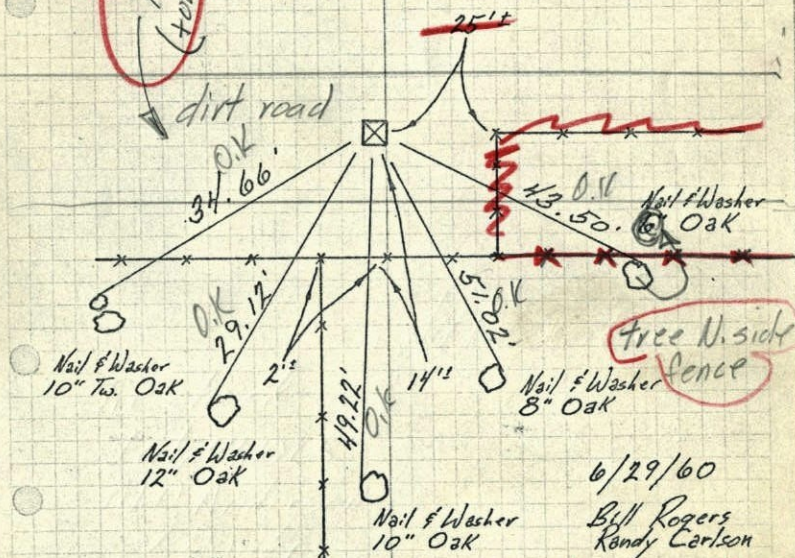

TEMPERATURE CORRECTED  
 AND HORIZONTALLY  
 TAPED MEASUREMENTS

ENTERED  
 H.A.  
 ROLAND W. ANDERSON  
 COUNTY SURVEYOR  
 ANOKA COUNTY, MINNESOTA

NE Cor. of Sec. 22 + 33 R24  
Gravite stone down 8"

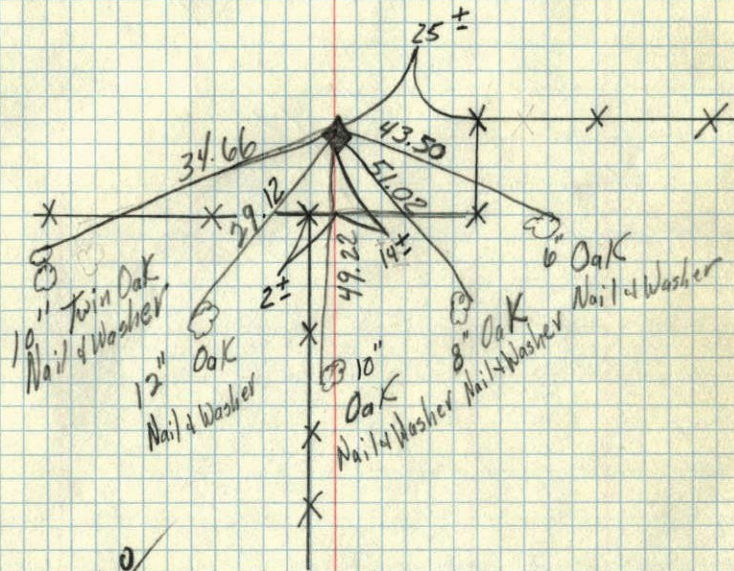

9/16/60

TC

Temp. 77°

6/29/60

13:11 Rogers

Randy Carlson