

CERTIFICATE OF LOCATION OF GOVERNMENT CORNER

County of Anoka

State of Minnesota

North $\frac{1}{4}$ Corner of Sec. 22 Township 33 Range 24

On the 29th day of June, 1960, the described corner was evidenced by a 2" iron pipe

and to perpetuate the location of said corner, at the exact location thereof, a permanent marker was placed consisting of a cast iron monument ✓

AND on the ___ day of _____, _____, said permanent marker was _____

Updated reference ties are as shown below.

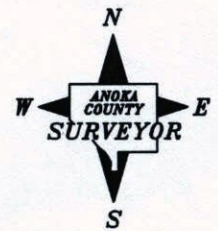
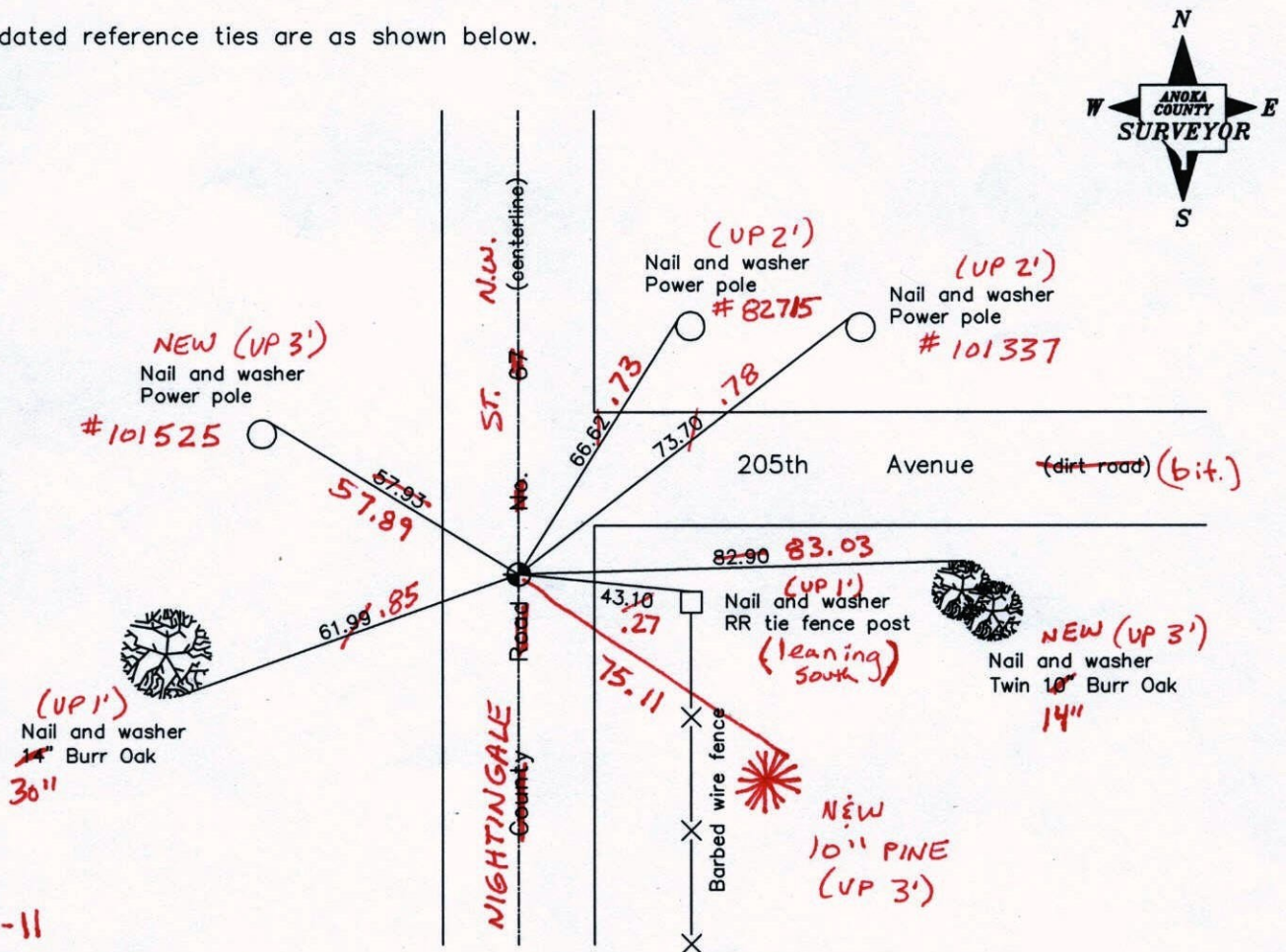

9-12-11
BK-SS
T/T

Revised date

7/09/92
6/03/97
6/07/01

N.A.D. 1983 Coordinates
(1996 Adjustment)

County Project Coordinates	
Northing	<u>211609.3466</u>
Easting	<u>487053.0690</u>
Date	<u>6/07/01</u>

I hereby certify that this United States public land survey monument record is correct and complete to the best of my knowledge and belief.

_____, Anoka County Surveyor
Minnesota License Number _____

CERTIFICATE OF LOCATION OF GOVERNMENT CORNER

County of Anoka

State of Minnesota

NORTH QTR. Corner of Sec. 22 Township 33 Range 24

I hereby certify that on the 29th day of JUNE, 1960, I found the described corner which was evidenced by 2" IRON PIPE

and I further certify that to perpetuate the location of said corner, I did, at the exact location thereof, place a permanent marker consisting of CAST IRON MON.

which reference or witness monuments are located in the manner following:

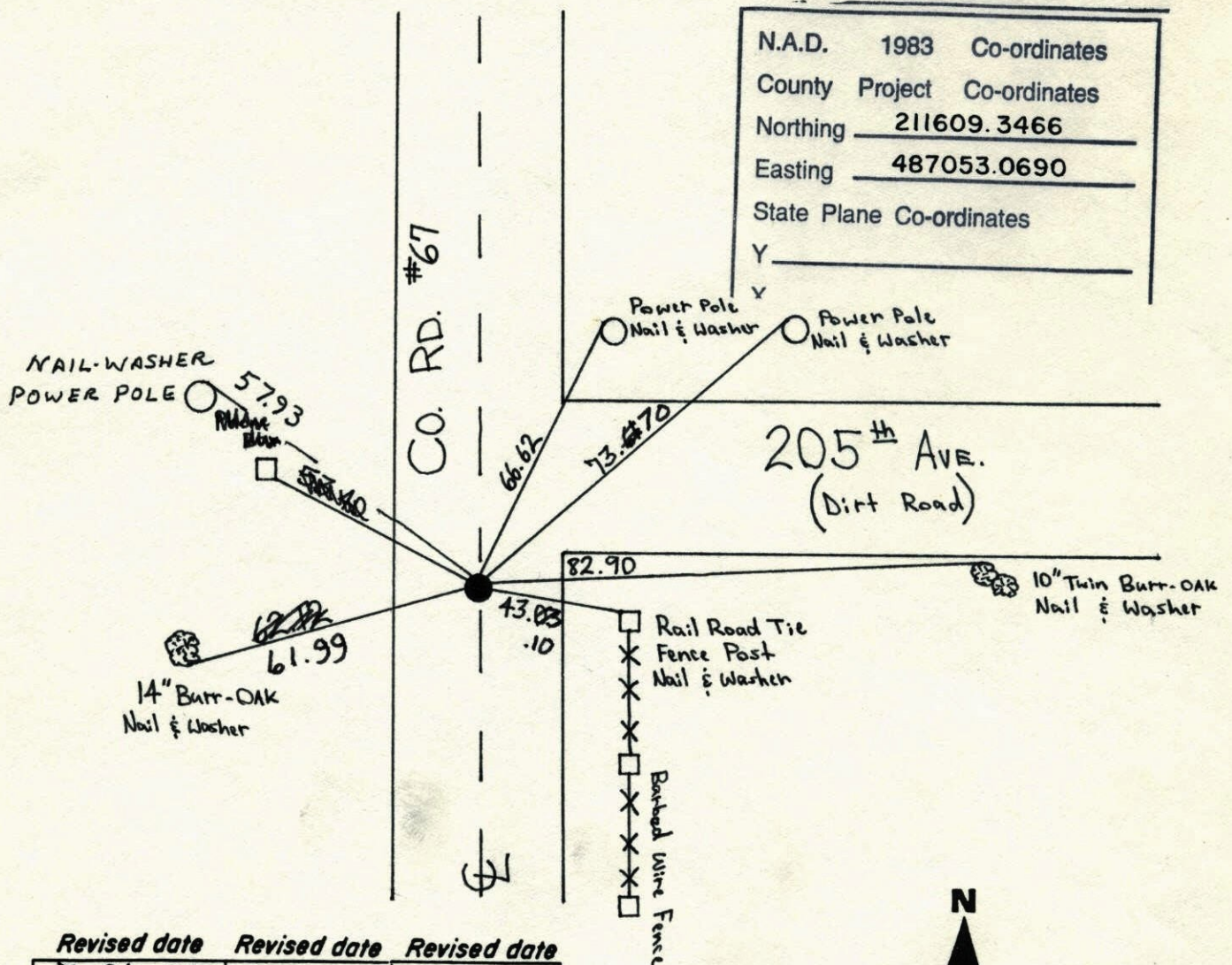

Revised date	Revised date	Revised date
7-21-81		
8-15-84		
7-9-92		
6-3-97		
6-7-01		

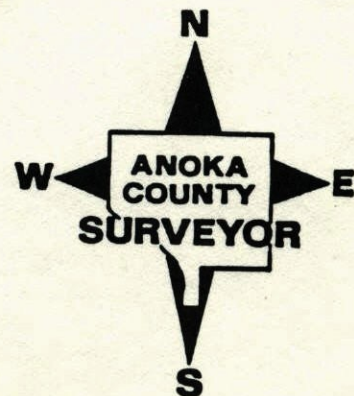

NORTH QTR. of sec. 22 T. 33 R. 24
Retired CAST IRON Monument

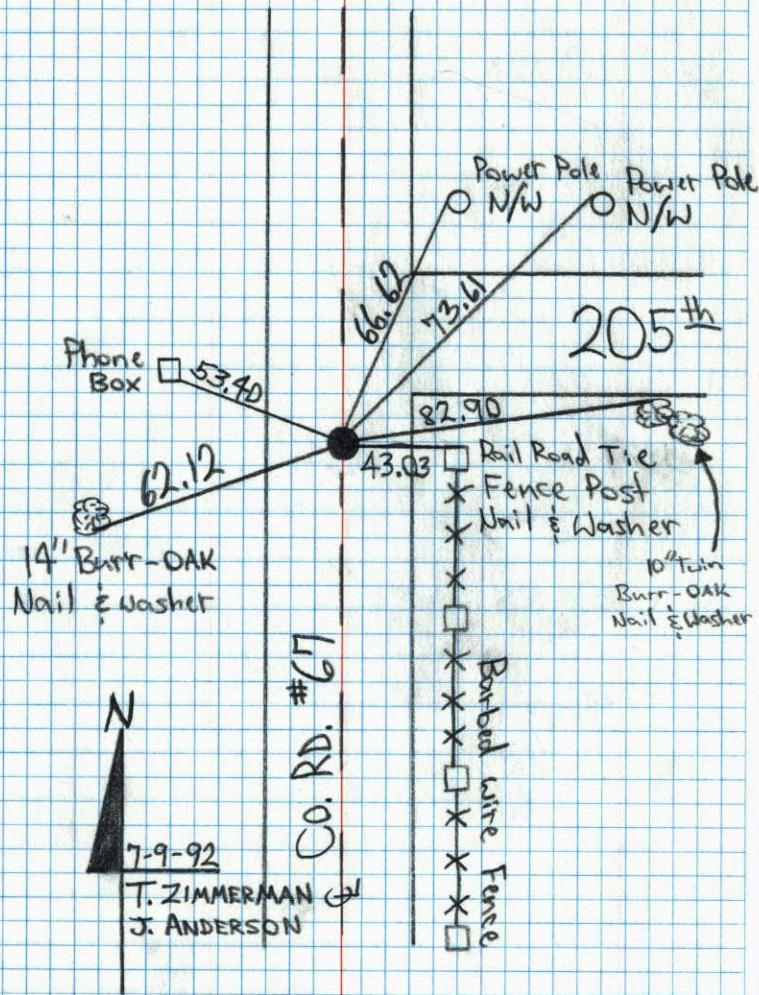

N 1/4 Cor. Sec. 22 T33 R 24

2" open iron pipe 2' west of road
and on east-west Tree Line. Removed
Iron Pipe and replaced with Cast Iron Monument.

June 25 1968

D. Powell
P. Pieh
R. Olson

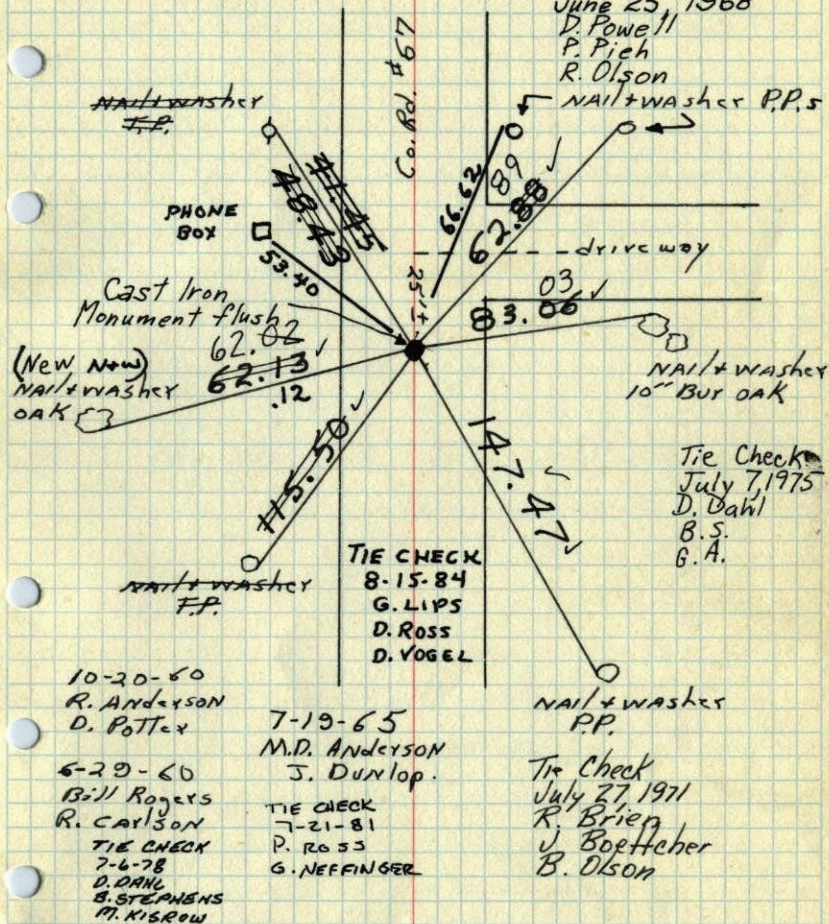

June 25 1968

D. Powell
P. Pieh
R. Olson

Tie Check
July 7, 1975
D. Dahl
B.S.
G.A.

10-20-60
R. ANDERSON
D. POTTER

7-19-65
M.D. ANDERSON
J. DUNLOP.

6-29-60
Bill Rogers
R. CARLSON
TIE CHECK
7-6-78
D. DANE
B. STEPHENS
M. KISKROW

TIE CHECK
7-21-81
P. ROSS
G. NEFFINGER

NAIL & WASHER
P.P.

Tie Check
July 27, 1971
R. Brien
J. Boettcher
B. Olson

TEMPERATURE CORRECTED
AND HORIZONTALLY
TAPED MEASUREMENTS

ROLAND W. ANDERSON
COUNTY SURVEYOR
ANOKA COUNTY, MINNESOTA

N/4 Cor. Sec. 22 T33 R24
2" open iron pipe 2'± west of road
and on east-west tree line.
Removed Iron Pipe + replaced with C.I.

6/25/68
#7-61
D. Powell
P. Pieh R. Olson
Nail & Washer P.P.

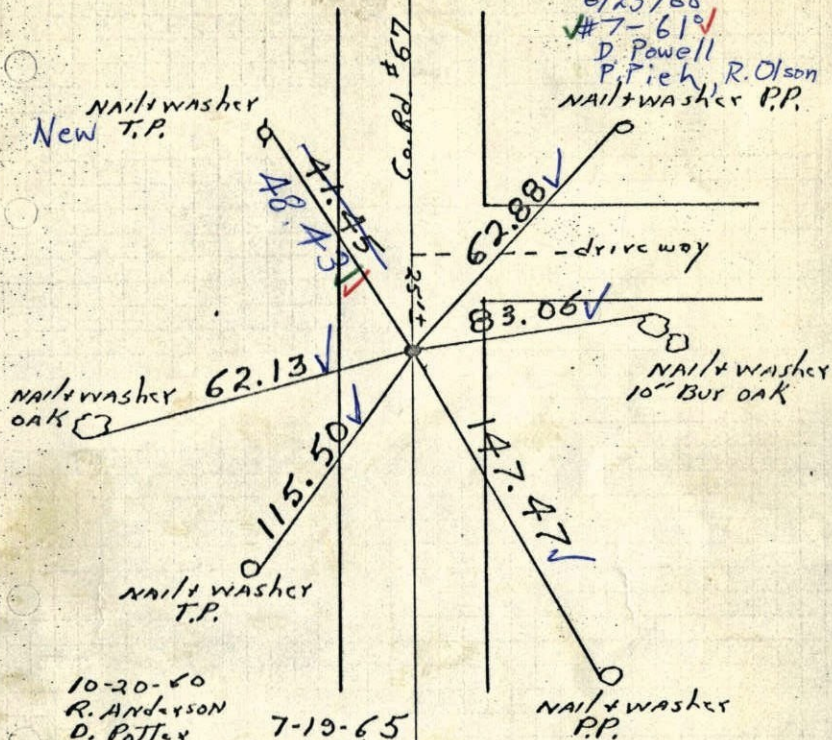

10-20-60
R. Anderson
D. Potter

7-19-65
M.D. Anderson
J. Dunlop

6-29-60
Bill Rogers
R. Carlson

TEMPERATURE CORRECTED
AND HORIZONTALLY
TAPED MEASUREMENTS

ROLAND W. ANDERSON
COUNTY SURVEYOR
ANOKA COUNTY, MINNESOTA

N/4 Cor. Sec. 22-T33-R24

2" Open Iron Pipe
2'± W. down 5'
of Road in on Tree line
East of West

Ties corrected

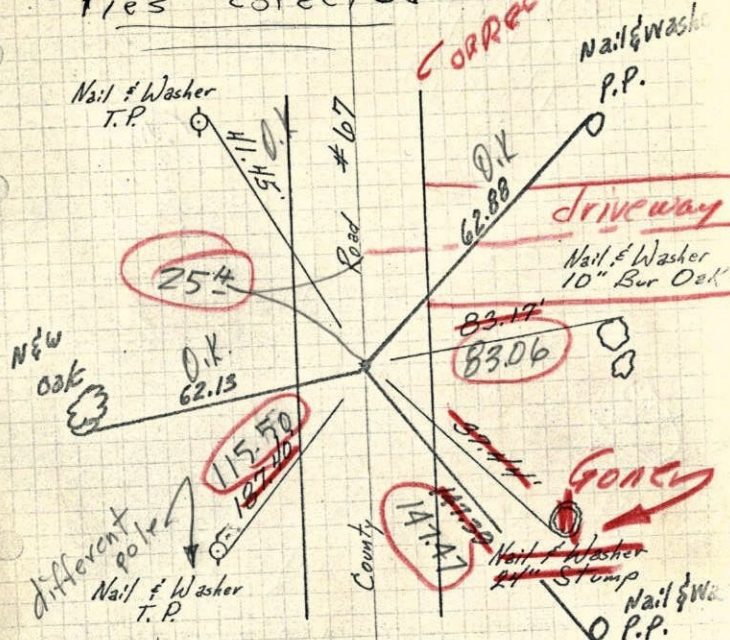

6/29/60
Bill Rogers
Randy Carlson

10/20/60
R. Anderson
D. Potter

TEMPERATURE CORRECTED
AND HORIZONTALLY
TAPED MEASUREMENTS

ROLAND W. ANDERSON
COUNTY SURVEYOR
ANOKA COUNTY, MINNESOTA

29 35
 N¹/₄ Cor. Sec. 22-T33-R24

2" Open Iron Pipe
 down 5"
 E of Road 2' on Tape line
 East & West

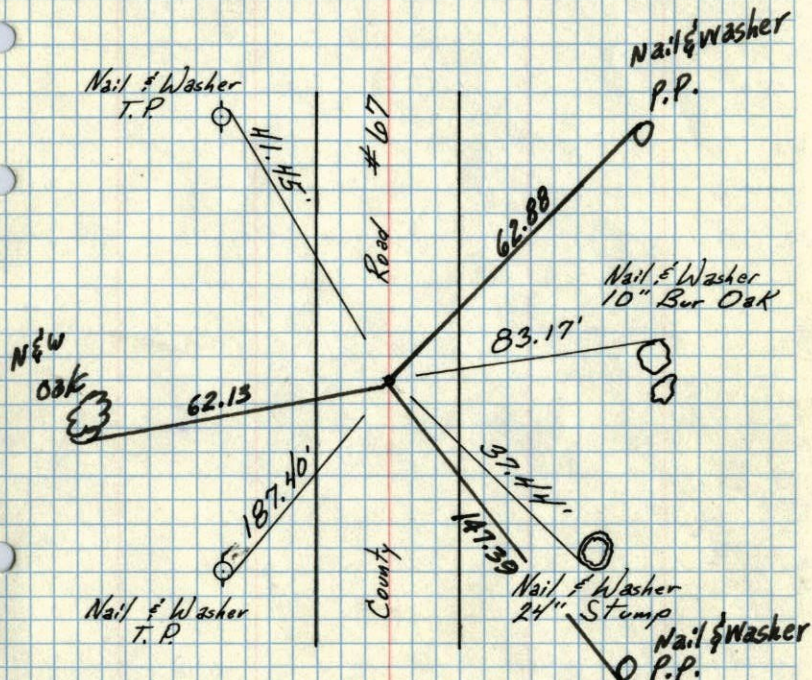

6/29/60

Bill Rogers
 Randy Carlson

10/20/60

R. Anderson
 D. Potter

TEMPERATURE CORRECTED
 AND HORIZONTALLY
 TAPED MEASUREMENTS

ROLAND W. ANDERSON
 COUNTY SURVEYOR
 ANOKA COUNTY, MINNESOTA

N¹/₄ Corn Sec. 22, T33, R24

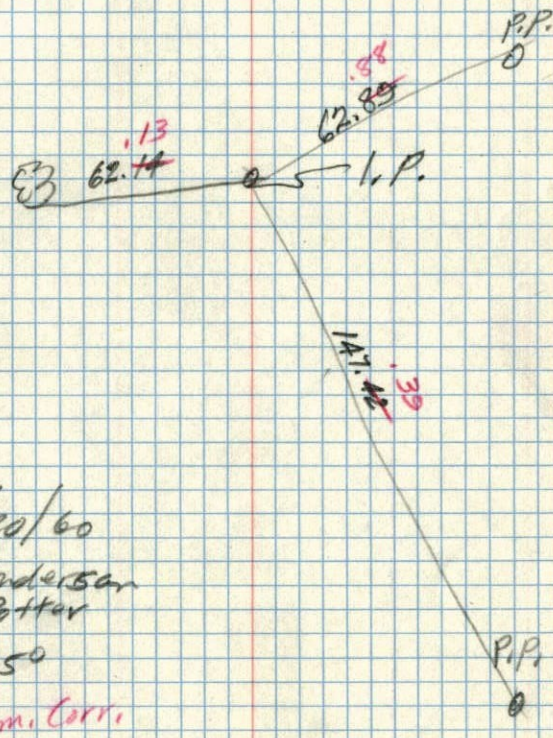

10/20/60

R. Anderson
 D. Potter

350

Tem. Corr.

N¹/₄ Cor. of Sec. 22 + 33 R24
 2" Open Iron Pipe down 5" in ϕ of
 Road on tree Line East & West

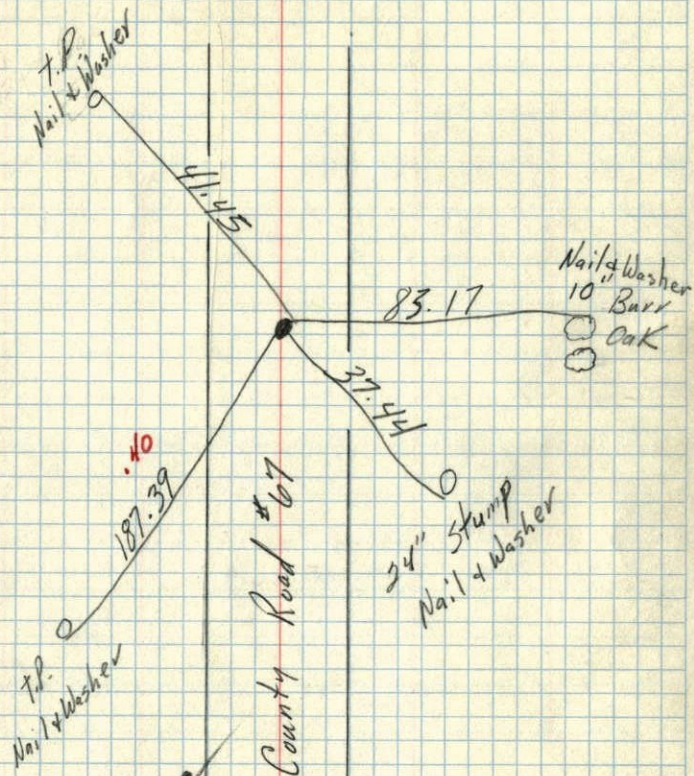

9/10/60

Temp. 77°
 6/29/60
 Bill Rogers
 Randy Carlson

^{20A}
 4/30/59
 N
 S¹/₄ Corner Sec. 15, T33, R24

Ridge pointed out approximate location
 & with dip needle found Solid Iron on tree
~~lines~~ lines to East & West.

