

CERTIFICATE OF LOCATION OF GOVERNMENT CORNER

County of Anoka

State of Minnesota

Southeast Corner of Sec. 16 Township 33 Range 24

On the 27th day of October, 1965, the described corner was evidenced by area resurvey

and to perpetuate the location of said corner, at the exact location thereof, a permanent marker was placed consisting of a cast iron monument ✓

AND on the ___ day of _____, _____, said permanent marker was _____

Updated reference ties are as shown below.

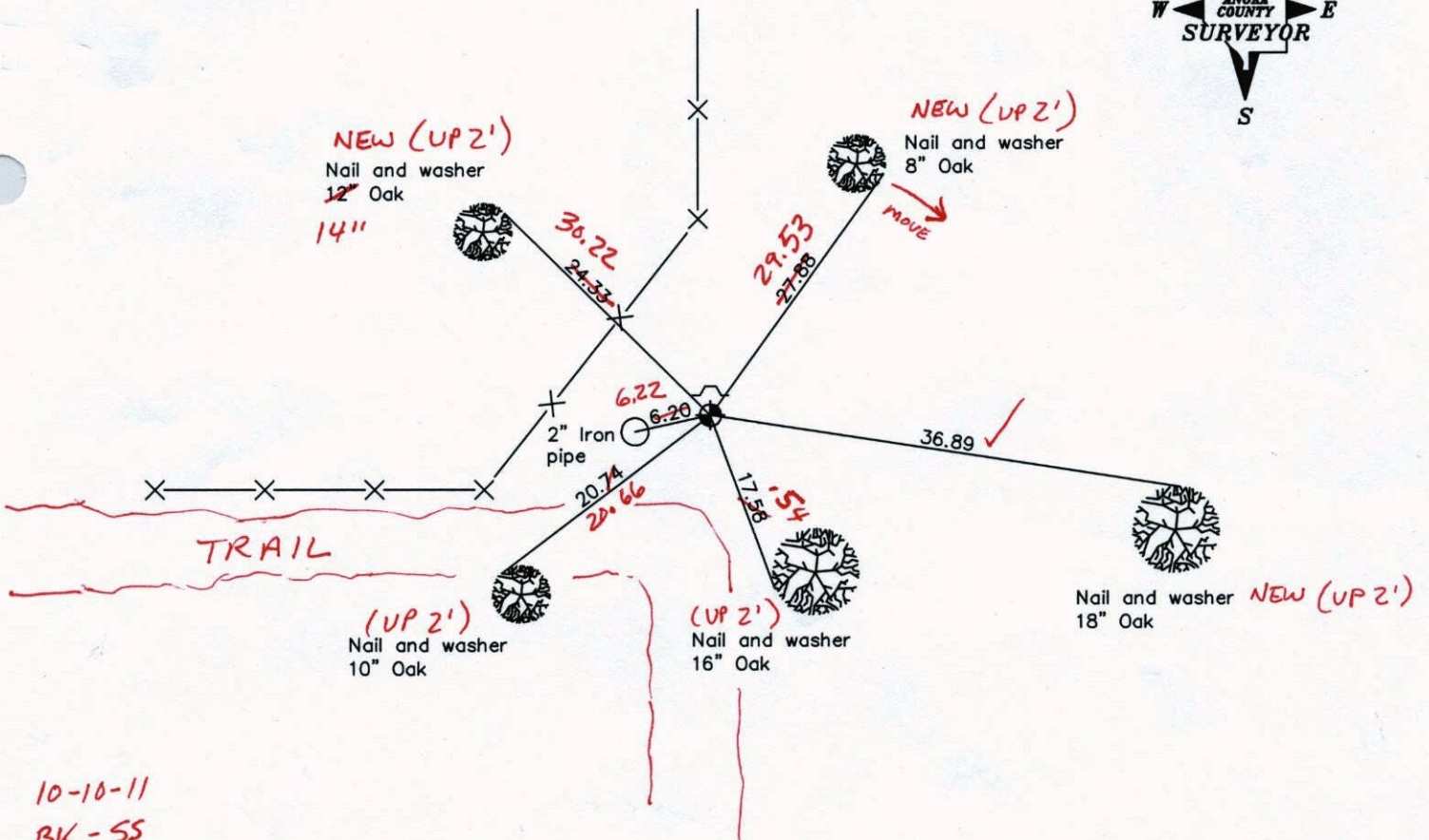
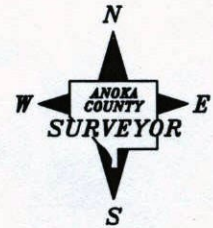

10-10-11
BK - 55
TAPED

Revised date

7/17/92
6/26/97
2/20/02

N.A.D. 1983 Coordinates
(1996 Adjustment)

County Project Coordinates

Northing	<u>211627.8444</u>
Easting	<u>484453.4759</u>
Date	<u>11/09/01</u>

I hereby certify that this United States public land survey monument record is correct and complete to the best of my knowledge and belief.

Date _____
_____, Anoka County Surveyor
Minnesota License Number _____

CERTIFICATE OF LOCATION OF GOVERNMENT CORNER

County of Anoka

State of Minnesota

SOUTHEAST Corner of Sec. 16 Township 33 Range 24

I hereby certify that on the 27 day of OCT., 1965, I found the described corner which was evidenced by AREA RESURVEY

and I further certify that to perpetuate the location of said corner, I did, at the exact location thereof, place a permanent marker consisting of CAST IRON MON.

which reference or witness monuments are located in the manner following:

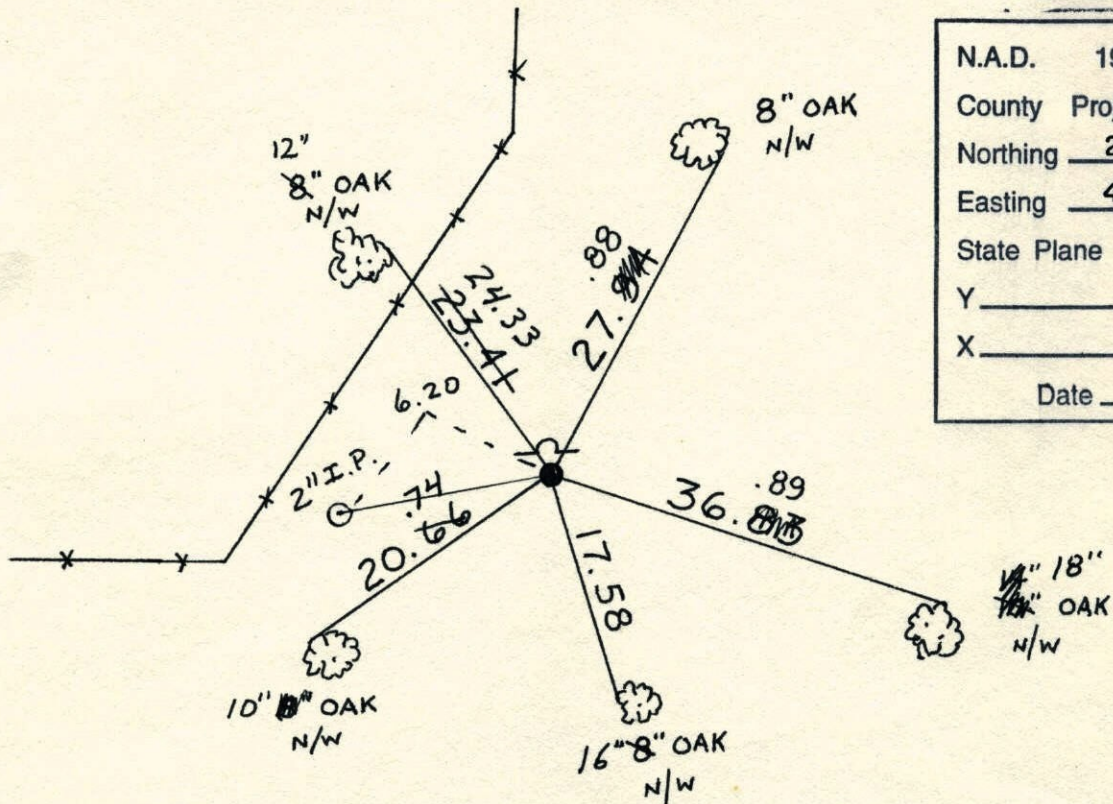

N.A.D.	1983	Co-ordinates
County	Project	Co-ordinates
Northing		<u>211627.8444</u>
Easting		<u>484453.4759</u>
State Plane Co-ordinates		
Y		_____
X		_____
Date _____		

Revised date	Revised date	Revised date
<u>7-1-68</u>	<u>2-20-02</u>	
<u>8-10-71</u>		
<u>7-6-78</u>		
<u>7-31-81</u>		
<u>8-15-84</u>		
<u>7-17-92</u>		
<u>6-26-97</u>		

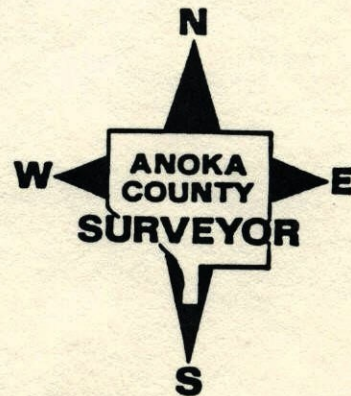

SE Cor. Sec. 16, T33, R24

Reset Cast Iron Monument in revised position from Resurvey adjustment.

Nails and washers in all tie trees.

- TIE CHECK
7-31-81
P. ROSS
D. HORNBY
C. NEFFINGER
- TIE CHECK
8-15-84
G. LIPS
D. ROSS
D. VOEL

Oct. 27, 1965
J. Oliver
M. D. Anderson
H. Larson

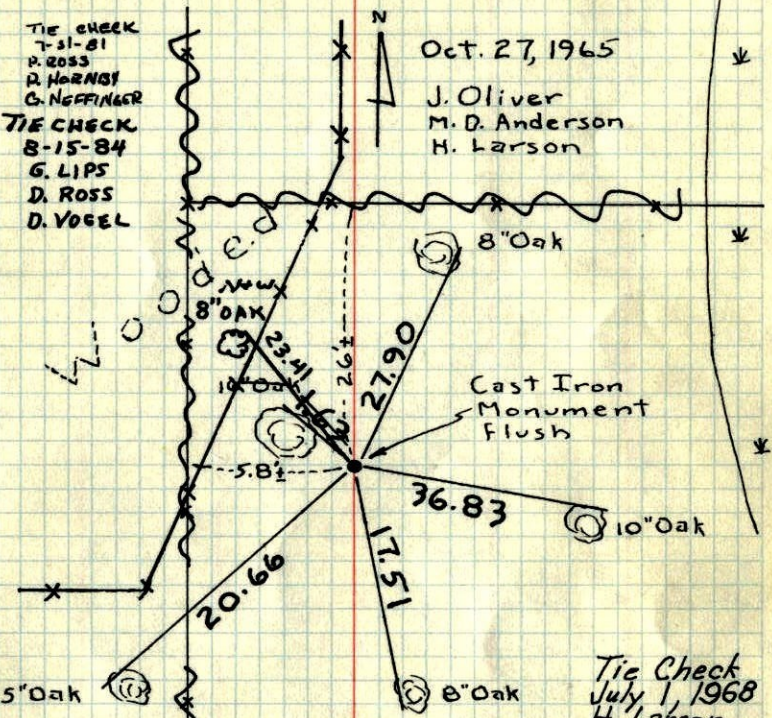

- Tie Check
July 1, 1968
H. Larson
R. Olson
P. Pieh
- Tie Check
Aug 10, 1971
J. Birch
J. Doettker
B. Olson

TEMPERATURE CORRECTED ROLAND W. ANDERSON
AND HORIZONTALLY COUNTY SURVEYOR
TAPED MEASUREMENTS ANOKA COUNTY, MINNESOTA

SE Cor. Sec. 16, T33, R24

Reset Cast Iron Monument in revised position.

Nails and Washers in all tie trees

Oct. 27, 1965
43° 25'
J. Oliver
M. D. Anderson
H. Larson

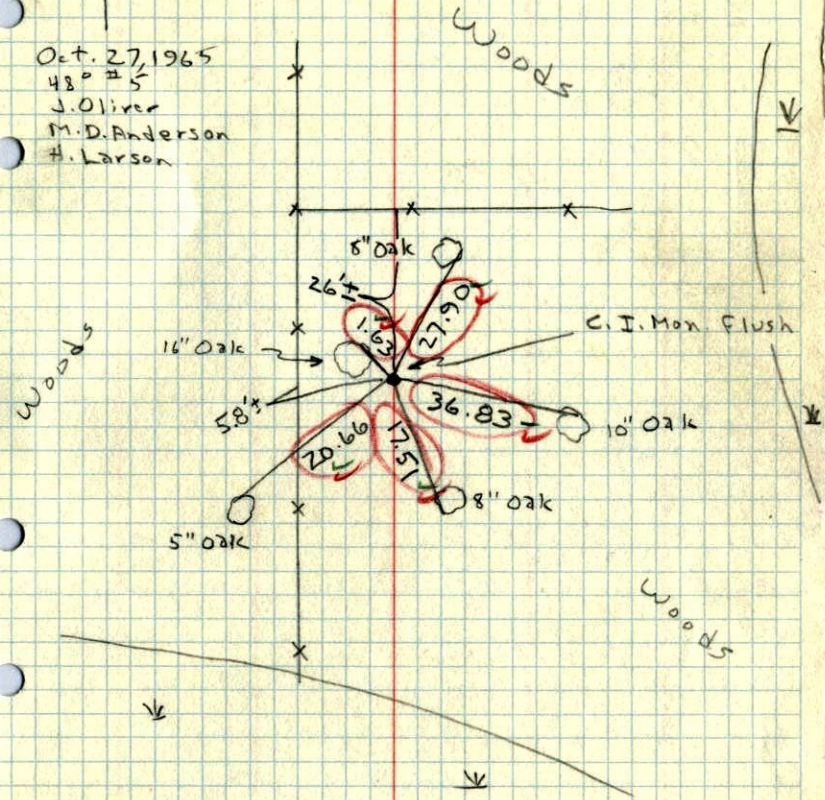

- Tie Check
July 1, 1968
H. Larson
R. Olson
P. Pieh
- Tie Check
Aug 10, 1971
J. Birch
J. Doettker
B. Olson

SE Cor. Sec. 16, T33, R24

Set Cast Iron Monument from Resurvey.

8 Sept. 64
J. Oliver
J. Dunlop
M. Nordin

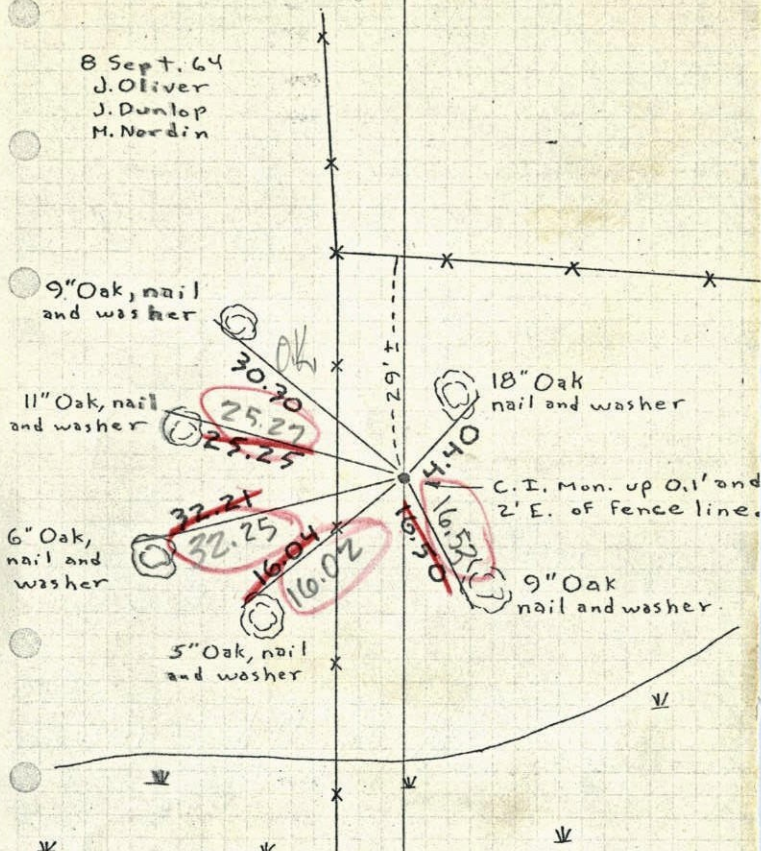

TEMPERATURE CORRECTED
AND HORIZONTALLY
TAPED MEASUREMENTS

ROLAND W. ANDERSON
COUNTY SURVEYOR
ANOKA COUNTY, MINNESOTA

*Temp. 78°
Tape 25
Tie check
July 21, 1965
M. D. Anderson
J. Dunlop*

SE Cor. Sec. 16, T33, R24

Set Cast Iron Monument from Resurvey.

8 Sept. 64
J. Oliver
J. Dunlop
M. Nordin

*Corner location
revised, Don't give
out this tie.*

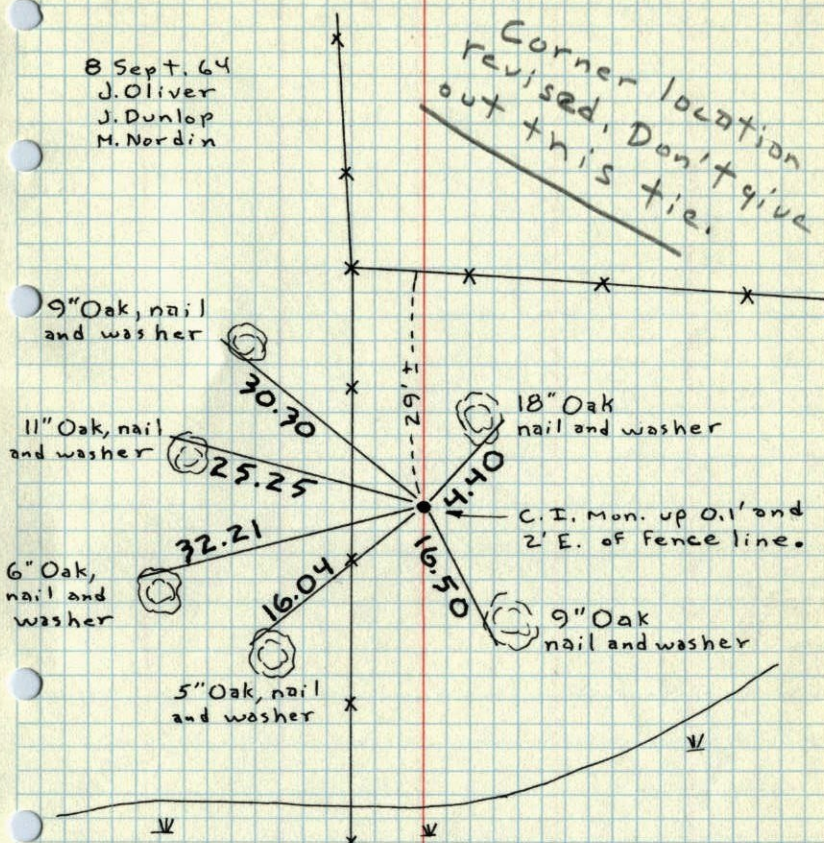

TEMPERATURE CORRECTED
AND HORIZONTALLY
TAPED MEASUREMENTS

ROLAND W. ANDERSON
COUNTY SURVEYOR
ANOKA COUNTY, MINNESOTA

SE Cor. Sec. 16, T33, R24

Set Cast Iron Monument from Resurvey.

8 Sept. 64
70° #5
J. Oliver
J. Dunlop
M. Nordin

