

CERTIFICATE OF LOCATION OF GOVERNMENT CORNER

County of Anoka State of Minnesota

South 1/4 Corner of Sec. 16 Township 33 Range 24

On the 8th day of September, 1964, the described corner was evidenced by area resurvey

and to perpetuate the location of said corner, at the exact location thereof, a permanent marker was placed consisting of a red and white Telspar post with sign attached (GONE)

AND on the ___ day of _____, _____, said permanent marker was _____

Updated reference ties are as shown below.

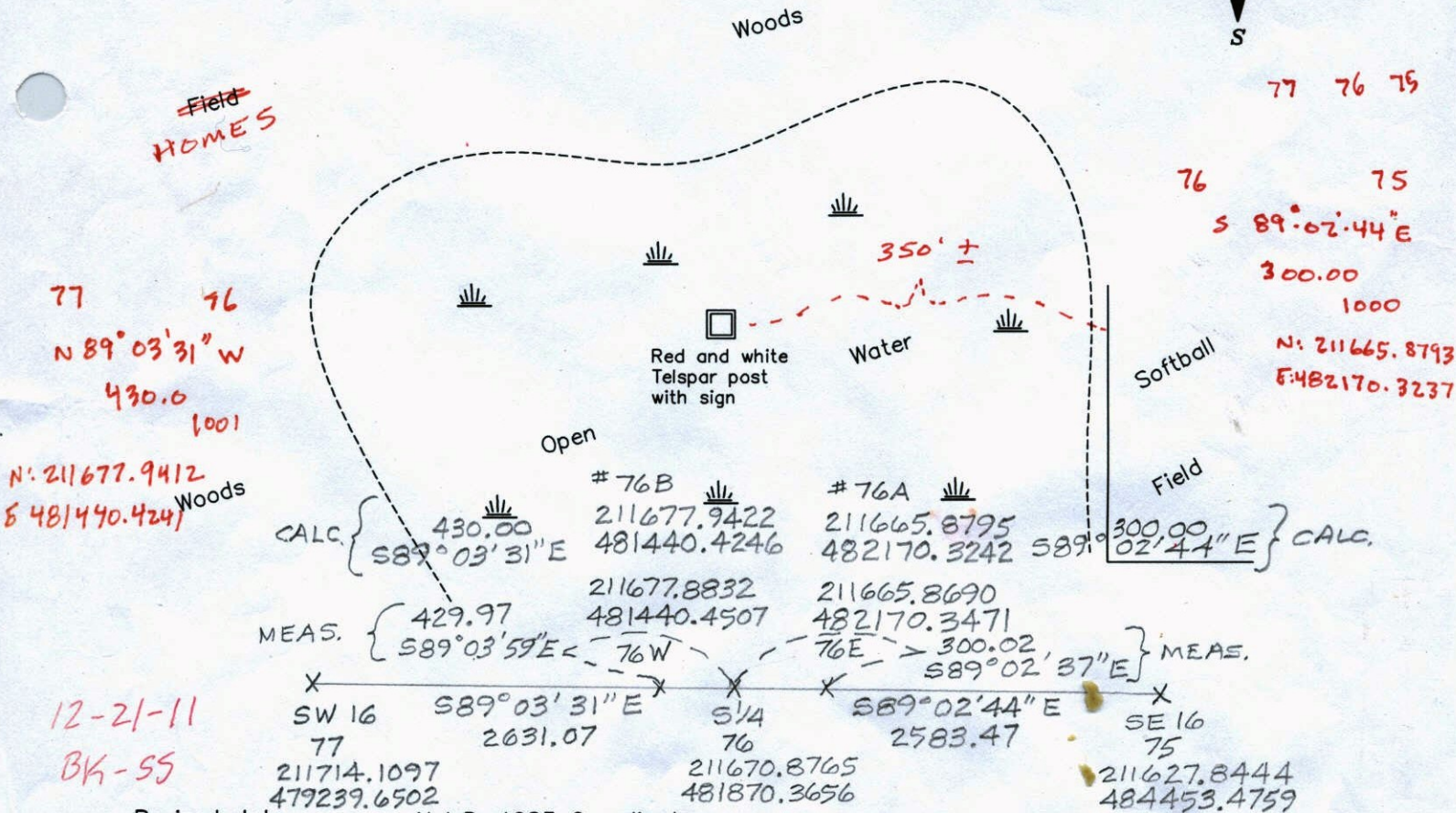
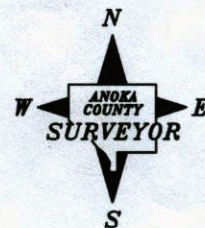

Revised date

7/08/92
6/25/97
2/20/02

N.A.D. 1983 Coordinates
(1996 Adjustment)

County Project Coordinates	
Northing	211670.8765
Easting	481870.3656
Date	2/20/02

I hereby certify that this United States public land survey monument record is correct and complete to the best of my knowledge and belief.

Date _____

_____, Anoka County Surveyor

Minnesota License Number _____

Point Id	Point Class	Date/Time	Northing	Easting	Ellip. Hgt.	Ortho. Hgt.	Geoid Sep.
☑ bob	Control	06/17/2013 08:22:09	199432.8567	466652.1222	-114.8831	902.6975	-1017.5806
☑ SEWER 2	Control	06/17/2013 08:39:39	225161.4894	473754.4990	-100.9918	916.6673	-1017.6591
☑ 76WEST	Averaged	06/17/2013 09:45:44	211677.8832	481440.4507	-120.0856	897.5213	-1017.6070
☑ 76 EAST	Averaged	06/17/2013 12:57:54	211665.8690	482170.3471	-119.3255	898.2792	-1017.6047

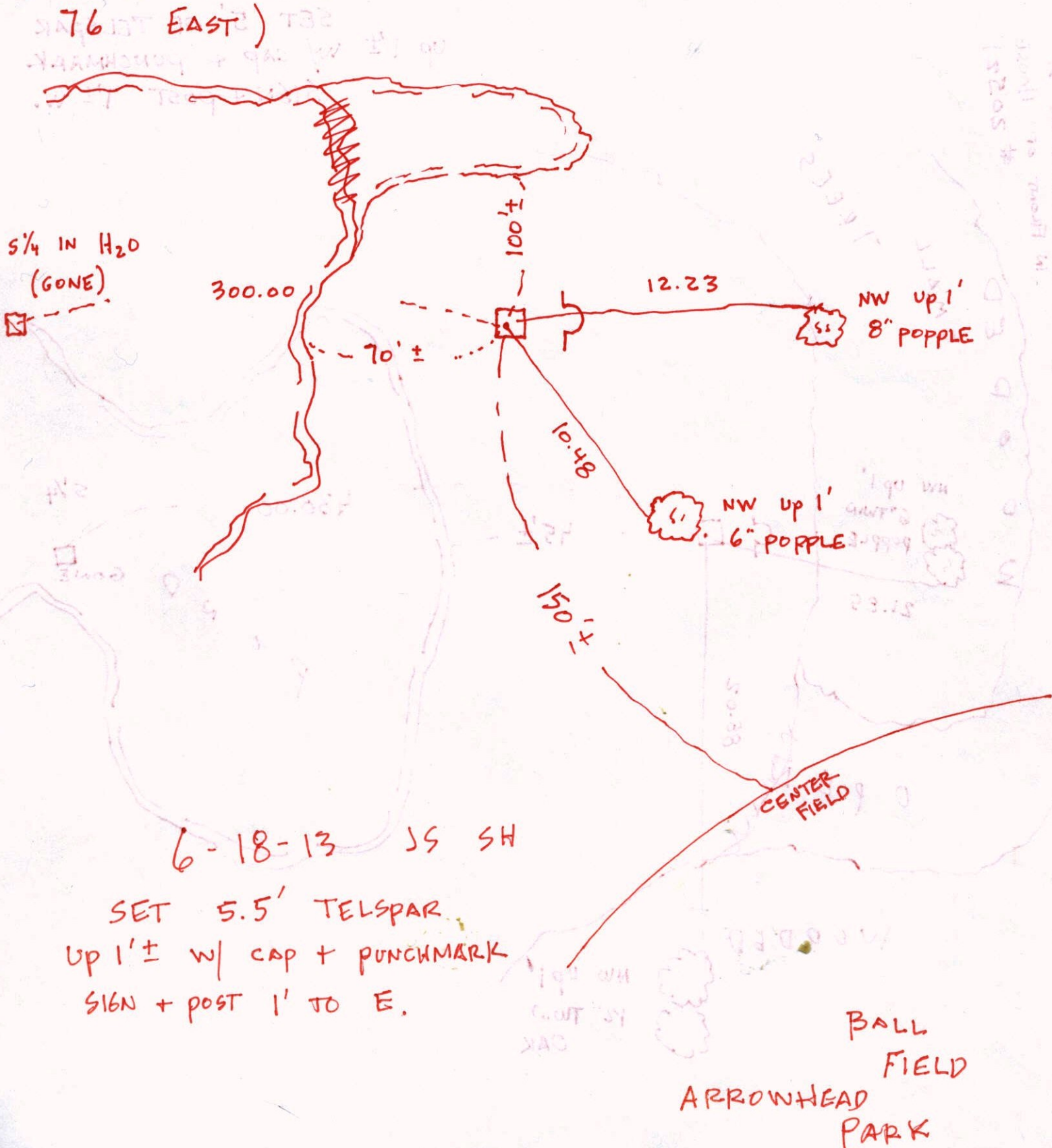

76 WEST

6-18-13 JS SH.
SET 5' OF TELS PAR
UP 1'± W/ CAP + PUNCHMARK
SIGN + POST 1'± W.

500'± FROM GLADIOLA ST
IN FRONT OF HOUSE
20521

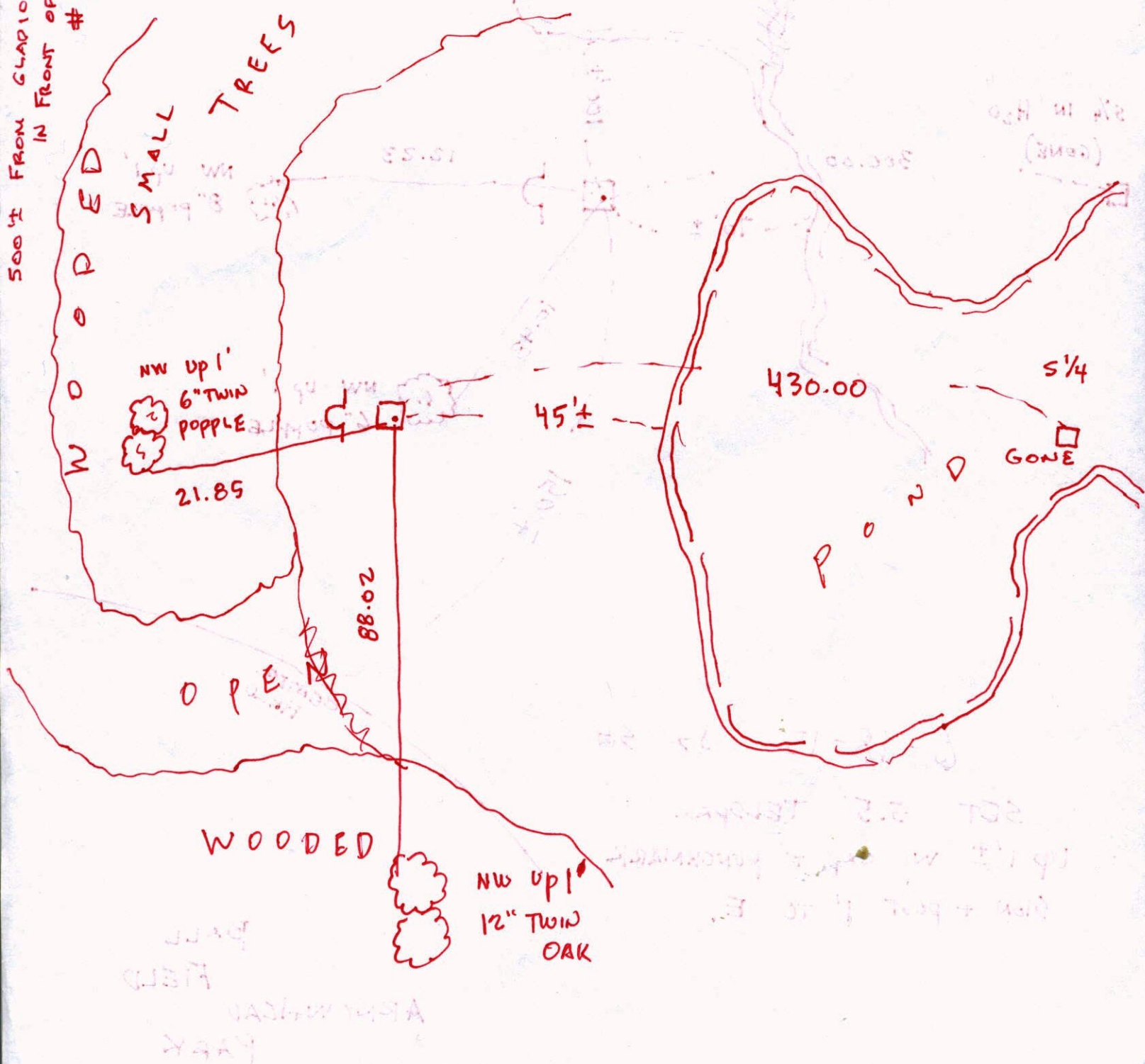

CERTIFICATE OF LOCATION OF GOVERNMENT CORNER

County of Anoka

State of Minnesota

SOUTH 1/4 Corner of Sec. 16 Township 33 Range 24

I hereby certify that on the 8 day of SEPT., 1964, I found the described corner which was evidenced by AREA RESURVEY

and I further certify that to perpetuate the location of said corner, I did, at the exact location thereof, place a permanent marker consisting of RED AND WHITE IRON PIPE WITH SIGN (TELSPAR)

which reference or witness monuments are located in the manner following:

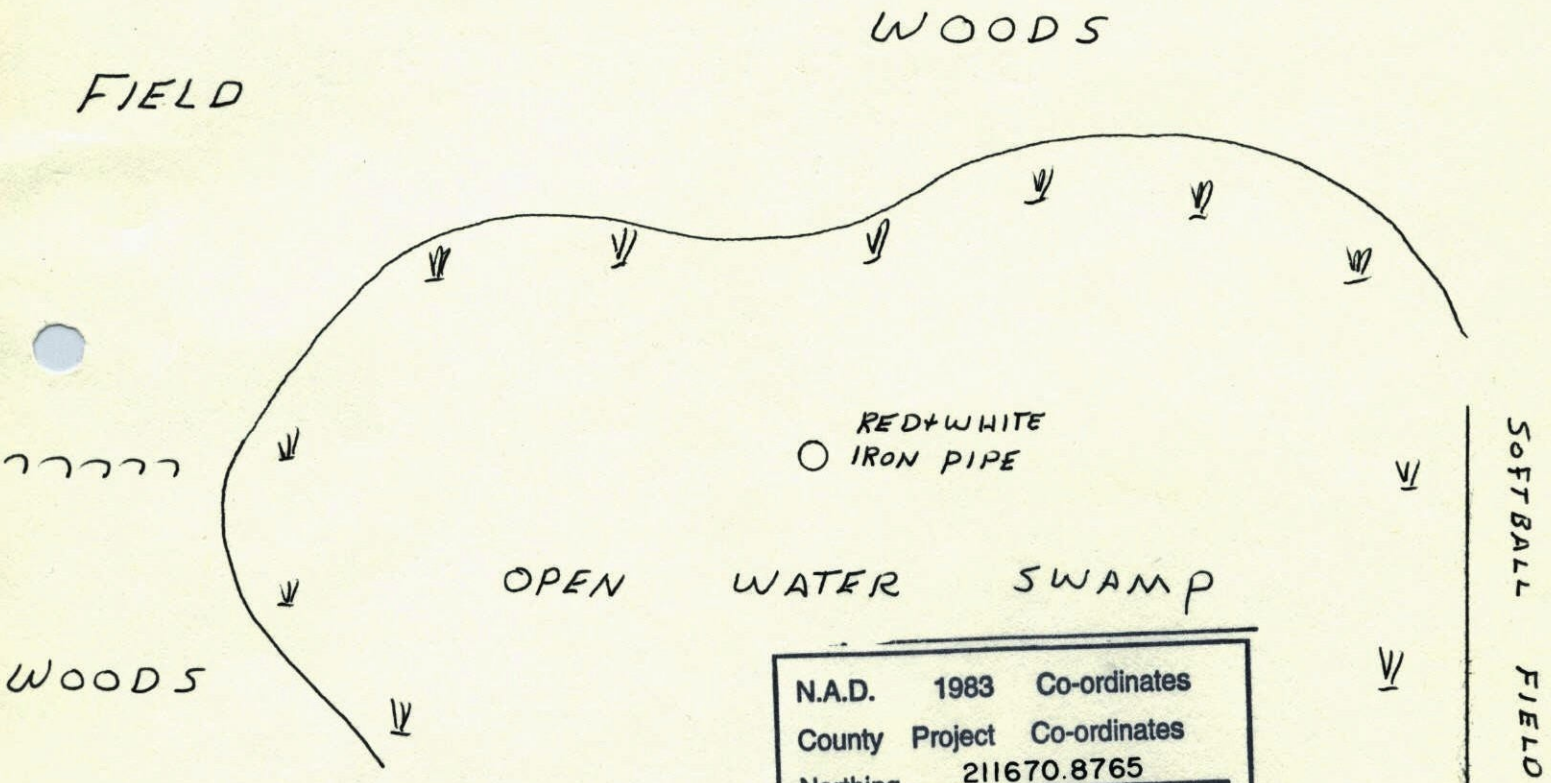

N.A.D.	1983	Co-ordinates
County	Project	Co-ordinates
Northing	<u>211670.8765</u>	
Easting	<u>481870.3656</u>	
State Plane Co-ordinates		
Y	_____	
X	_____	
Date	_____	

*Minnesota State Plane Coordinates
South Zone*

Y _____ X _____

Revised date	By
- NEW PIPE - 9-29-87	H. LARSON
7-8-92	
6-25-97	GIRLS
2-20-02	

_____,
County Surveyor Date
Registered Land Surveyor No. _____

S $\frac{1}{4}$ Cor. Sec. 16-T33-R24

Set 1" x 9' Red and White Iron Pipe up 3'
from resurvey.

Woods

Field

Low

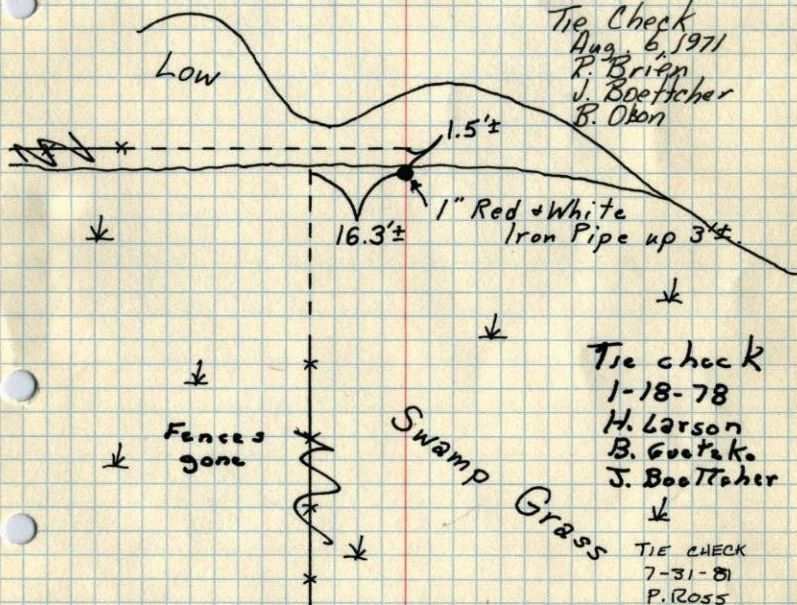

Sept. 8, 1964

J. Oliver
J. Dunlop
M. Nordin

Checked
July 21, 1965
M. D. Anderson
J. Dunlop

Tie Check
Aug. 6, 1971
P. Brien
J. Boettcher
B. Olson

Tie check
1-18-78
H. Larson
B. Goretka
J. Boettcher

TIE CHECK
7-31-81
P. Ross

TEMPERATURE CORRECTED
AND HORIZONTALLY
TAPED MEASUREMENTS

ROLAND W. ANDERSON
COUNTY SURVEYOR
ANOKA COUNTY, MINNESOTA

S $\frac{1}{4}$ Cor. Sec. 16, T33, R24

Set 1" x 9' Red and white Iron Pipe (up 3')
From Resurvey.

Woods

Field

Low

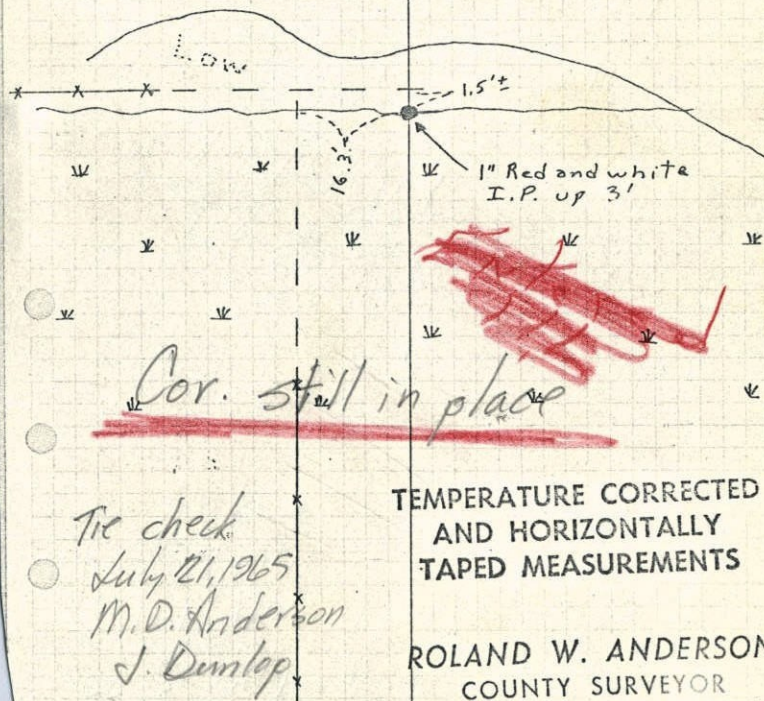

8 Sept. 64
J. Oliver
J. Dunlop
M. Nordin

Tie check
July 21, 1965
M. D. Anderson
J. Dunlop

TEMPERATURE CORRECTED
AND HORIZONTALLY
TAPED MEASUREMENTS

ROLAND W. ANDERSON
COUNTY SURVEYOR
ANOKA COUNTY, MINNESOTA

S $\frac{1}{4}$ Cor. Sec. 16, T33, R24

Set 1" x 9' Red and white Iron Pipe (up 3')

From Resurvey.

Woods

8 Sept. 64
J. Oliver
J. Dunlap
M. Nordin

Corner location
revised. Don't give
out this tie

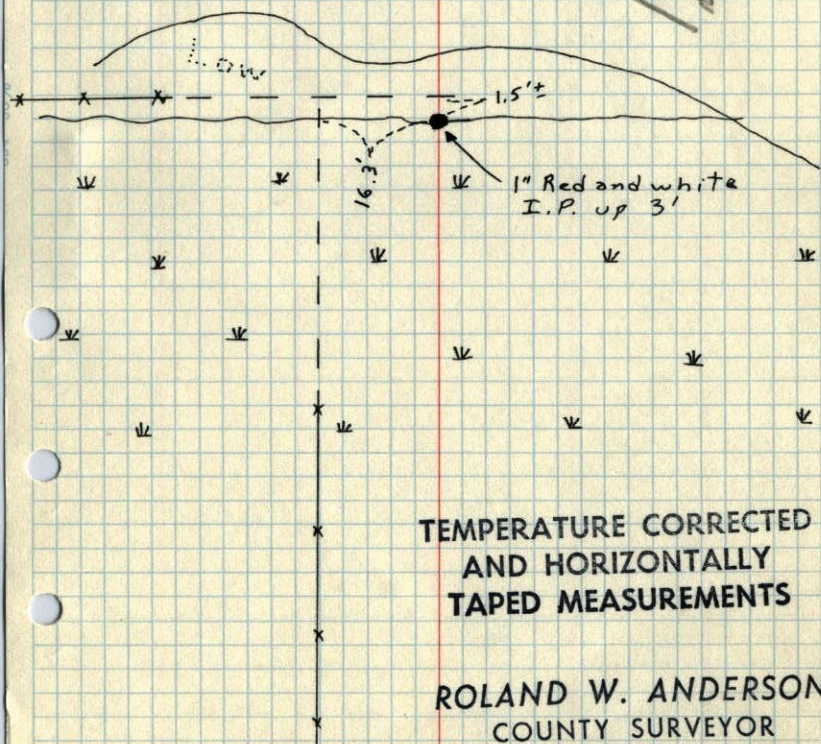

TEMPERATURE CORRECTED
AND HORIZONTALLY
TAPED MEASUREMENTS

ROLAND W. ANDERSON
COUNTY SURVEYOR
ANOKA COUNTY, MINNESOTA

S $\frac{1}{4}$ Cor. Sec. 16, T33, R24

Set 1" x 9' Red and white I.P. (up 3')

From Resurvey. No close ties.

Woods

8 Sept 64
J. Oliver
J. Dunlap
M. Nordin



Field

