

CERTIFICATE OF LOCATION OF GOVERNMENT CORNER

County of Anoka

State of Minnesota

Northeast Corner of Sec. 20 Township 33 Range 24

On the 15th day of September, 1964, the described corner was evidenced by a 1/2" iron pipe

and to perpetuate the location of said corner, at the exact location thereof, a permanent marker was placed consisting of a cast iron monument on centerline

AND on the ___ day of _____, _____, said permanent marker was _____

Updated reference ties are as shown below.

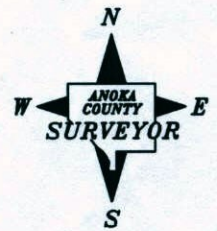
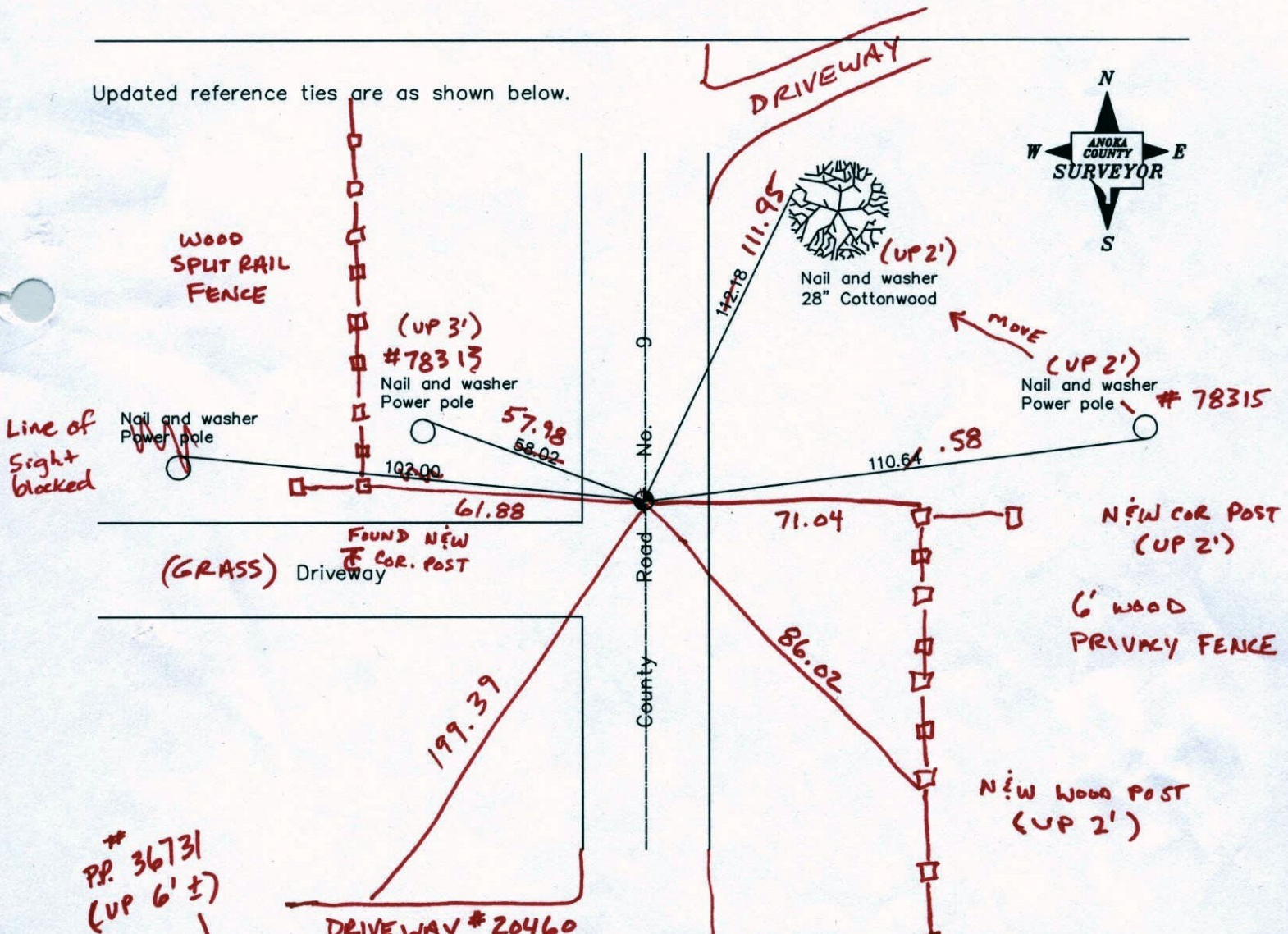

36731 (UP 6' ±)

Revised date

7/21/87
7/07/92
6/19/97
3-27-12

DRIVEWAY # 20460

N.A.D. 1983 Coordinates (1996 Adjustment)

County Project Coordinates	
Northing	211714.1097
Easting	479239.6502
Date	6/08/01

I hereby certify that this United States public land survey monument record is correct and complete to the best of my knowledge and belief.

_____ Date _____

_____, Anoka County Surveyor

Minnesota License Number _____

BK-SS
T/H

VRS 3D = 0.04 N = 211714.0854 E = 479239.6049

CERTIFICATE OF LOCATION OF GOVERNMENT CORNER

County of Anoka

State of Minnesota

NORTHEAST Corner of Sec. 20 Township 33 Range 24

I hereby certify that on the 15TH day of SEPT, 19 64, I found the described corner which was evidenced by 1/2" IRON PIPE

and I further certify that to perpetuate the location of said corner, I did, at the exact location thereof, place a permanent marker consisting of CAST IRON MONUMENT ON CENTELINE

which reference or witness monuments are located in the manner following:

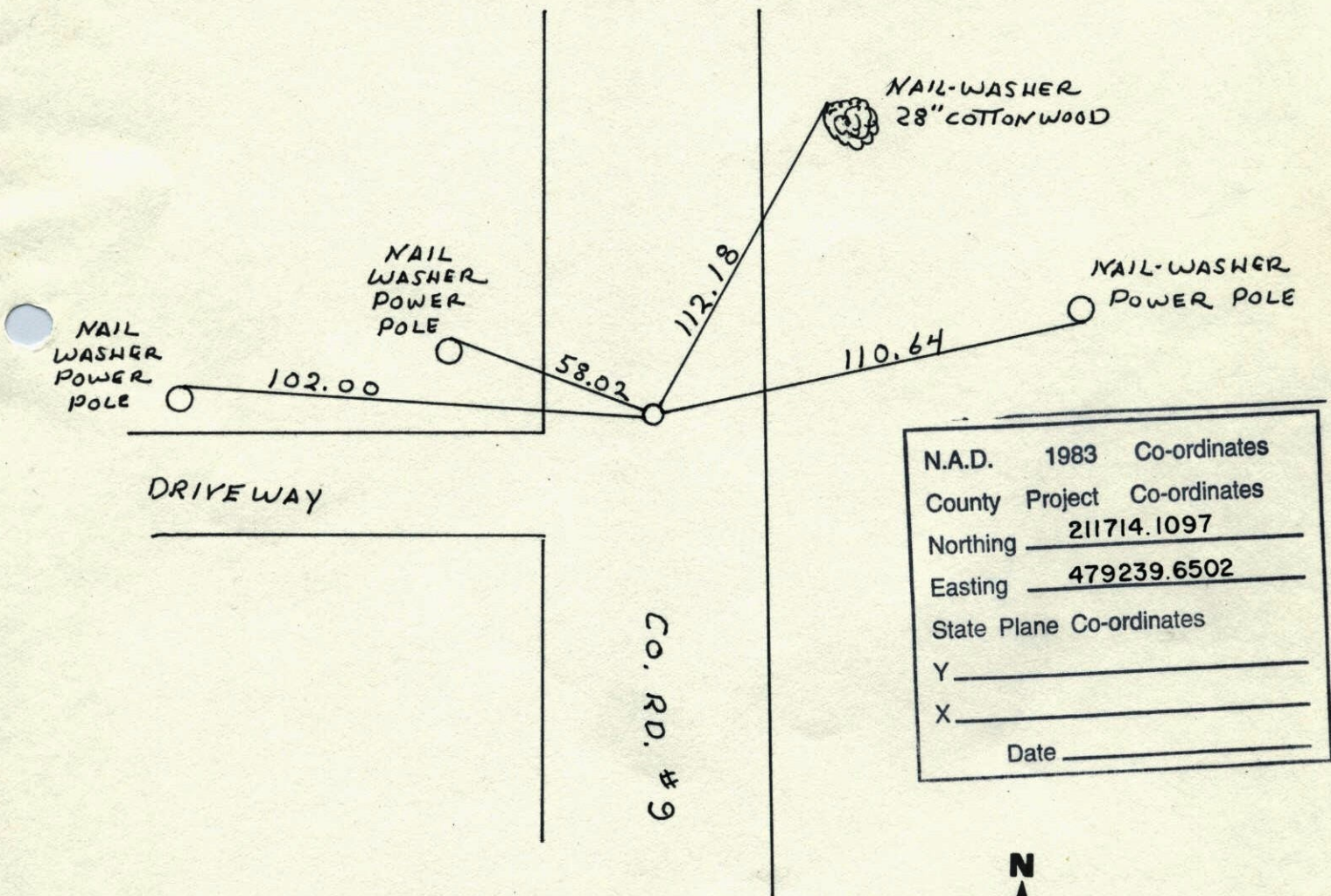

N.A.D.	1983	Co-ordinates
County	Project	Co-ordinates
Northing		<u>211714.1097</u>
Easting		<u>479239.6502</u>
State Plane Co-ordinates		
Y		_____
X		_____
Date		_____

Revised date	Revised date	Revised date
<u>7-21-87</u>		
<u>7-7-92</u>		
<u>6-19-97</u>		

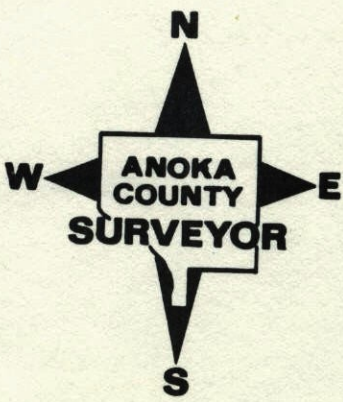

77
NE Cor. Sec. 20 - T33, R24

Found 1/2" Iron Pipe flush set by Jim Kurth.
Replaced with Cast Iron Monument flush.

15 Sept. 64
M. D. Anderson
G. Todd

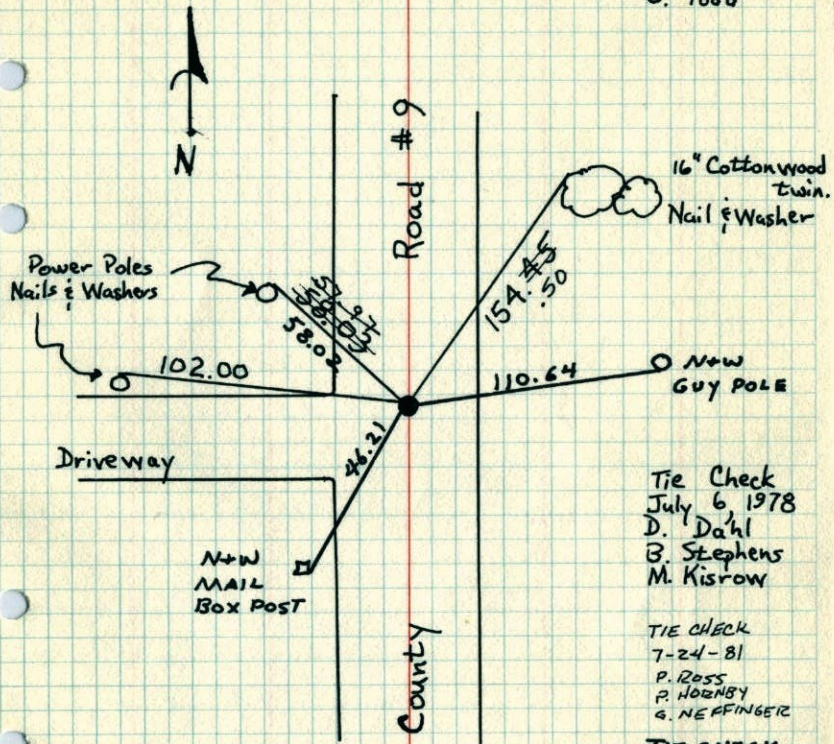

Tie Check
July 6, 1978
D. Dahl
B. Stephens
M. Kisrow

TIE CHECK
7-24-81
P. ROSS
P. HORNBY
G. NEFFINGER

TIE CHECK
8-3-84
G. LIPS
D. ROSS
D. YOHEL

TEMPERATURE CORRECTED
AND HORIZONTALLY
TAPED MEASUREMENTS

ROLAND W. ANDERSON
COUNTY SURVEYOR
ANOKA COUNTY, MINNESOTA

Tie Check
7-6-78
Dahl
Kisrow
B. Stephens #2
820

NE Cor. Sec. 20, T33, R24

Found 1/2" Iron pipe flush set by Jim
replaced with cast iron monument

Tie Check
July 29,
R. Brie,
J. Boet,
B. Olson

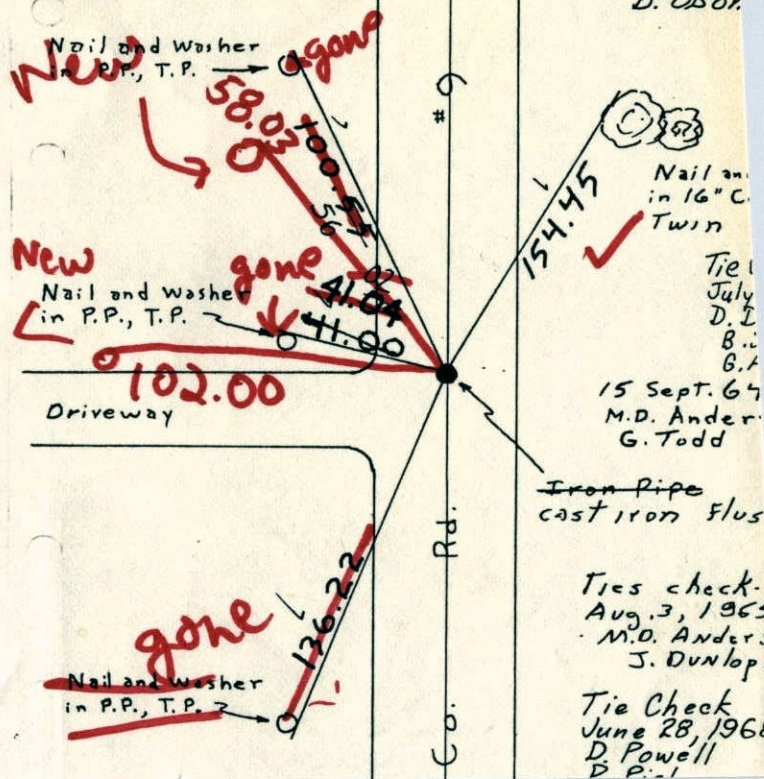

Nail and
in 16" C.
Twin
Tie
July
D. I.
B. I.
B. I.
15 Sept. 64
M.D. Ander.
G. Todd

Ties check.
Aug. 3, 1965
M.D. Anders
J. Dunlop.

Tie Check
June 28, 1968
D. Powell
P. I.

NE Cor. Sec. 20, T33, R24

Found 1/2" Iron pipe flush set by Jim Kurth
replaced with cast iron monument

Tie Check
July 28, 1971
R. Briep
J. Boettcher
B. Olson

Nail and Washer
in P.P., T.P. →

100.55
55.55
41.00

Nail and Washer
in P.P., T.P. →

Driveway

136.22

Nail and Washer
in P.P., T.P. →

#9
Rd.
Co.



Nail and Washer
in 16" Cottonwood
Twin

154.45

Tie Check
July 3, 1975
D. Dahl
B.S.
G.A.

15 Sept. 64
M.D. Anderson
G. Todd

Iron Pipe
cast iron Flush

Ties check.
Aug. 3, 1965
M.D. Anderson
J. Dunlop.

Tie Check
June 28, 1968
D. Powell
P. Pich
R. Olson

TEMPERATURE CORRECTED
AND HORIZONTALLY
TAPED MEASUREMENTS

ROLAND W. ANDERSON
COUNTY SURVEYOR
ANOKA COUNTY, MINNESOTA

NE Cor. Sec. 20, T33, R24

Found 1/2" Iron pipe flush set by Jim Kurth

Cast Iron Mon. in place flush

Nail and Washer
in P.P., T.P. →

100.55

Nail and Washer
in P.P., T.P. →

41.00

Driveway

136.22

Nail and Washer
in P.P., T.P. →

#9
Rd.
Co.

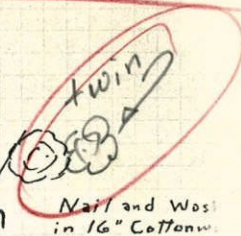

Nail and Washer
in 16" Cottonwood

154.45

15 Sept. 64
M.D. Anderson
G. Todd

Iron Pipe

All ties O.K.

Tie check
Aug. 3, 1965
M.P. Anderson
J. Dunlop

TEMPERATURE CORRECTED
AND HORIZONTALLY
TAPED MEASUREMENTS

ROLAND W. ANDERSON
COUNTY SURVEYOR
ANOKA COUNTY, MINNESOTA

N.E. Cor. Sec. 20-T33-R24

found 1/2" iron pipe flush
Iron Set by J. Kurth

