

CERTIFICATE OF LOCATION OF GOVERNMENT CORNER

County of Anoka

State of Minnesota

South $\frac{1}{4}$ Corner of Sec. 17 Township 33 Range 24

On the 15th day of September, 1964, the described corner was evidenced by area resurvey

and to perpetuate the location of said corner, at the exact location thereof, a permanent marker was placed consisting of a cast iron monument (DOWN 0.2' ±)

(COULD USE SIGN & POST) ADDED SIGN & POST ON S. SIDE OF MON. FACING NORTH (4/5/12)

AND on the ___ day of _____, _____, said permanent marker was _____

Updated reference ties are as shown below.

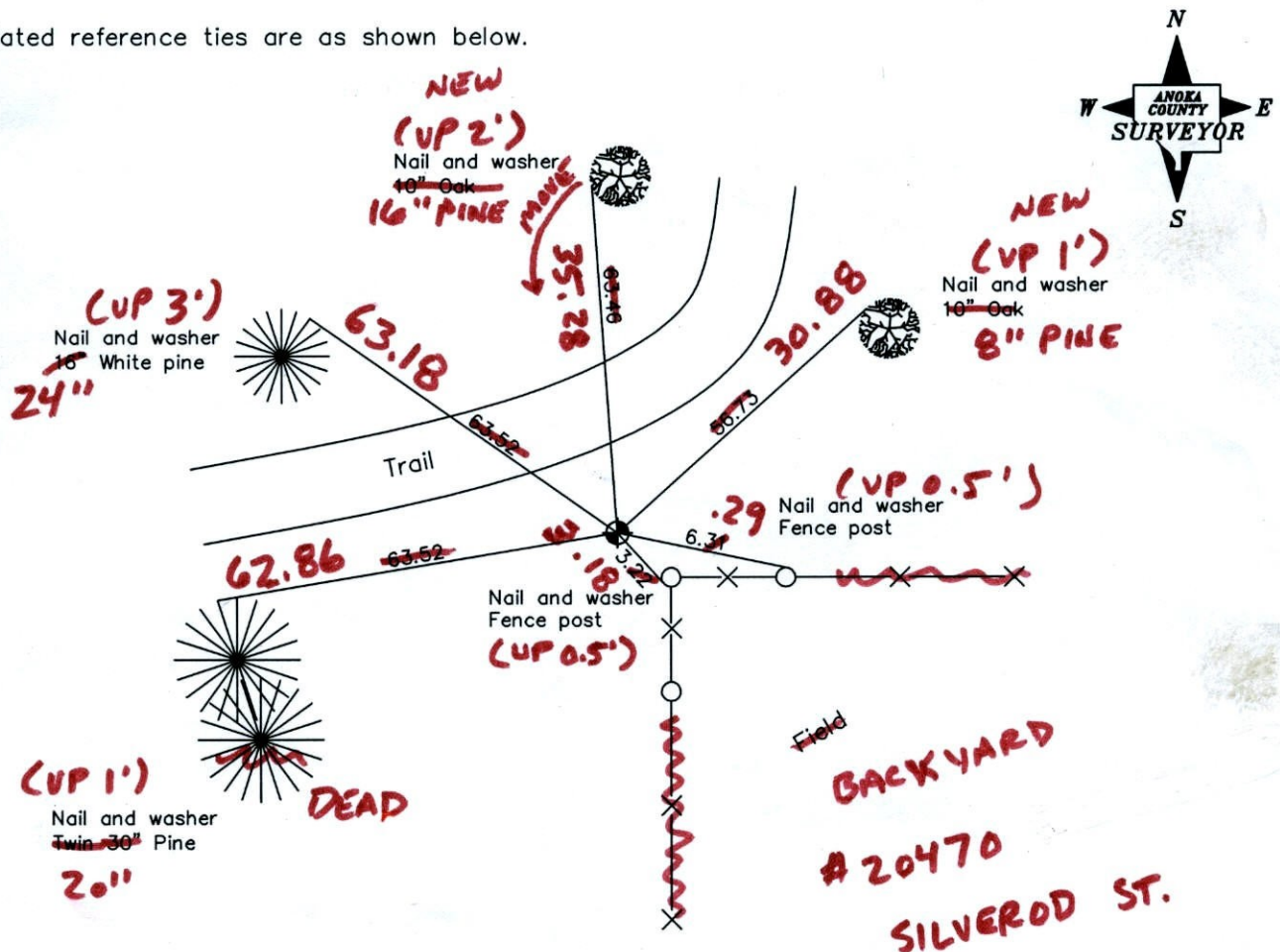

1-30-12
BK-55 TAPED

Revised date

7/30/87
7/15/92
6/26/97

N.A.D. 1983 Coordinates
(1996 Adjustment)

County Project Coordinates	
Northing	211780.7272
Easting	476592.4879
Date	6/29/01

I hereby certify that this United States public land survey monument record is correct and complete to the best of my knowledge and belief.

Date _____
_____, Anoka County Surveyor
Minnesota License Number _____

CERTIFICATE OF LOCATION OF GOVERNMENT CORNER

County of Anoka

State of Minnesota

SOUTH 1/4 Corner of Sec. 17 Township 33 Range 24

I hereby certify that on the 15th day of SEPTEMBER, 1964, I found the described corner which was evidenced by AREA RESURVEY

and I further certify that to perpetuate the location of said corner, I did, at the exact location thereof, place a permanent marker consisting of CAST IRON MONUMENT

which reference or witness monuments are located in the manner following:

N.A.D.	1983	Co-ordinates
County	Project	Co-ordinates
Northing	<u>211780.7272</u>	
Easting	<u>476592.4879</u>	
State Plane Co-ordinates		
Y _____		
X _____		
Date _____		

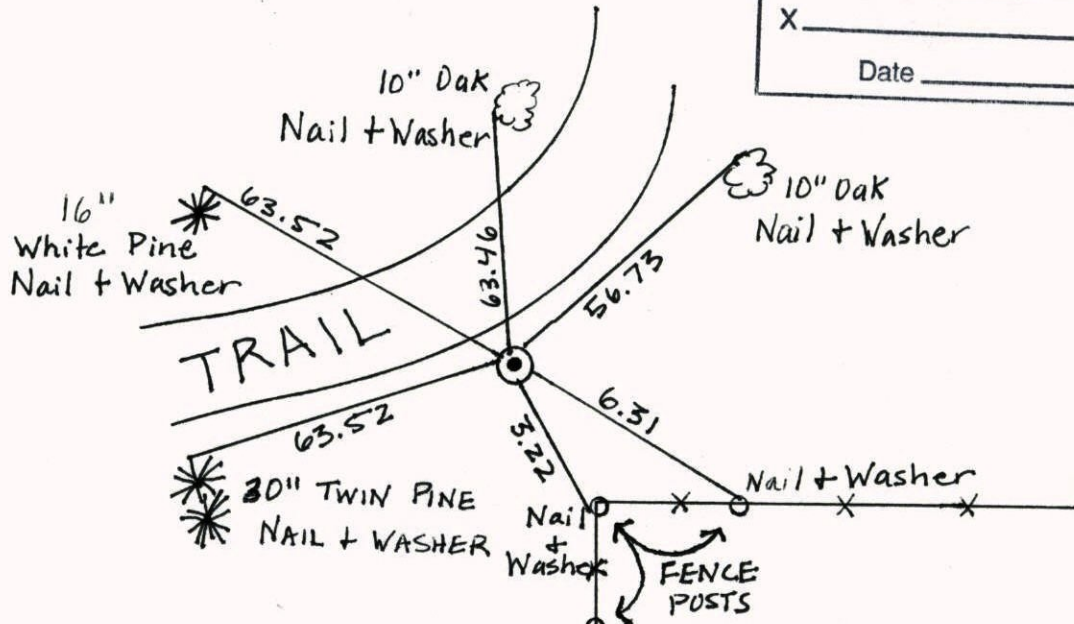

Revised date	Revised date	Revised date
<u>7-30-87</u>		
<u>7-15-92</u>		
<u>6-26-97</u>		

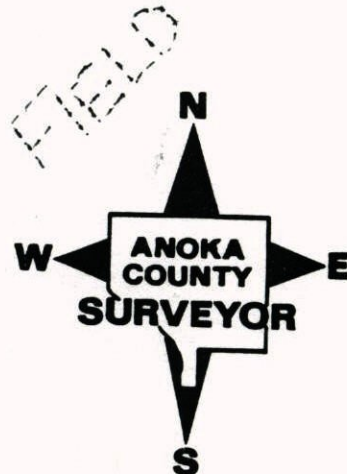

South Qtr Corner Sec. 17 T33 R24

Retired cast iron

2.78

6.26.97

H. Askew

L. Grayson

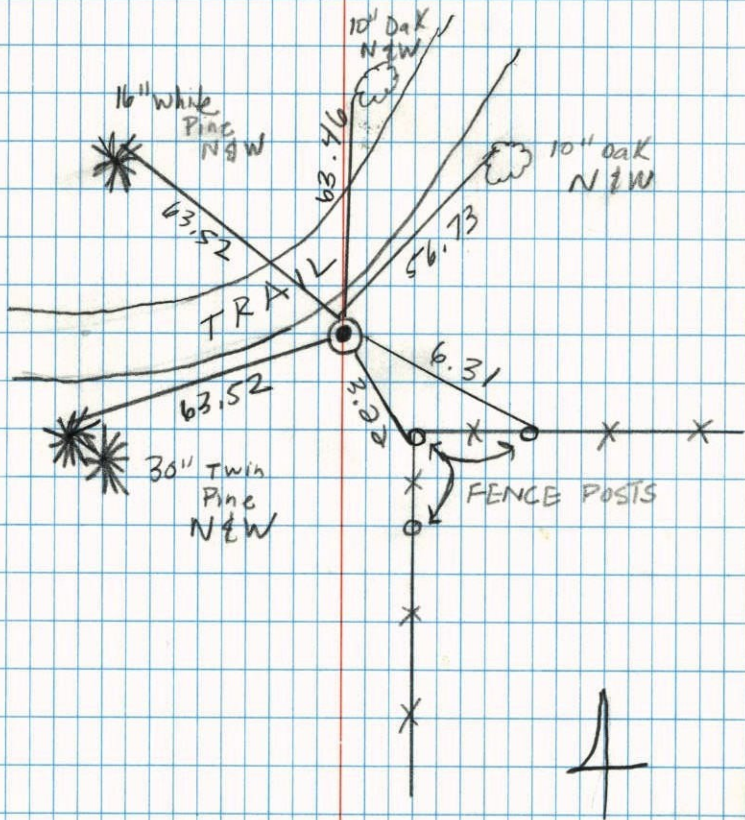

78

S 1/4 Cor. Sec. 17, T33, R24

Set Cast Iron Monument from Resurvey.

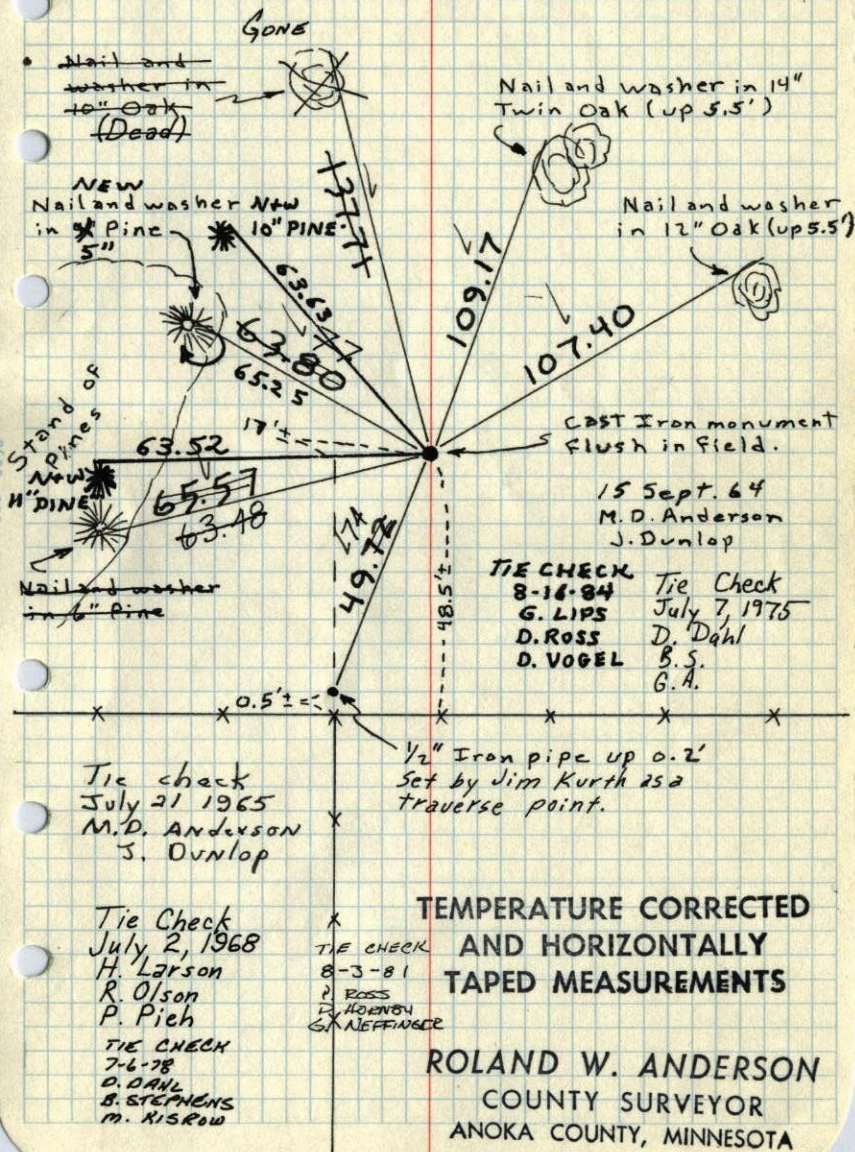

Tie check
July 21 1965
M.D. Anderson
J. Dunlop

Tie Check
July 2, 1968
H. Larson
R. Olson
P. Pieh

TIE CHECK
7-6-78
D. DAHL
B. STEPHENS
M. RISROW

TIE CHECK
8-3-81
P. ROSS
D. HENRY
G. NEFFINGER

TEMPERATURE CORRECTED
AND HORIZONTALLY
TAPED MEASUREMENTS

ROLAND W. ANDERSON
COUNTY SURVEYOR
ANOKA COUNTY, MINNESOTA

S¹/₄ Cor. Sec 17 T33-R24

Jet Cast Iron Monument
from Resurvey flush

