

CERTIFICATE OF LOCATION OF GOVERNMENT CORNER

County of Anoka

State of Minnesota

North $\frac{1}{4}$ Corner of Sec. 4 Township 33 Range 24

I hereby certify that on the 29th day of July, 1964, I found the described corner which was evidenced by area resurvey

and I further certify that to perpetuate the location of said corner, I did, at the exact location thereof, place a permanent marker consisting of a cast iron monument ✓

which reference or witness monuments are located in the manner following:

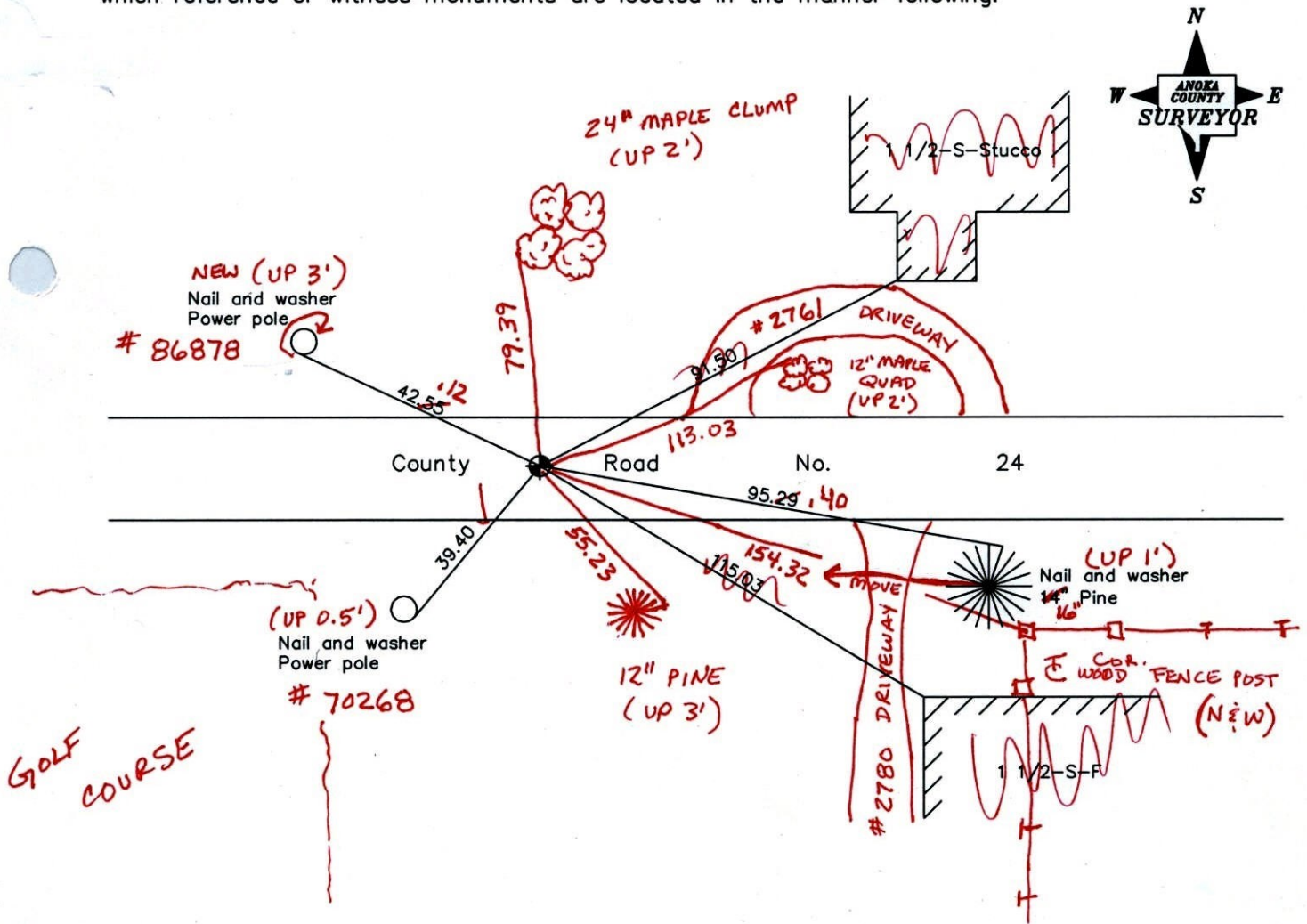

Revised date

7/02/92
6/02/97
4/24/01

9-9-11
BK-SS
T/T - VRS

N.A.D. 1983 Coordinates
(1996 adjustment)

County Project Coordinates	
Northing	<u>227444.4227</u>
Easting	<u>481908.6788</u>

Date 4/24/01

VRS 3D = 0.09

N = 227444.418

E = 481908.624

CERTIFICATE OF LOCATION OF GOVERNMENT CORNER

County of Anoka State of Minnesota

NORTH QTR. Corner of Sec. 4 Township 33 Range 24

I hereby certify that on the 29 day of JULY, 1964, I found the described corner which was evidenced by AREA RESERVE

and I further certify that to perpetuate the location of said corner, I did, at the exact location thereof, place a permanent marker consisting of CAST IRON MON.

which reference or witness monuments are located in the manner following:

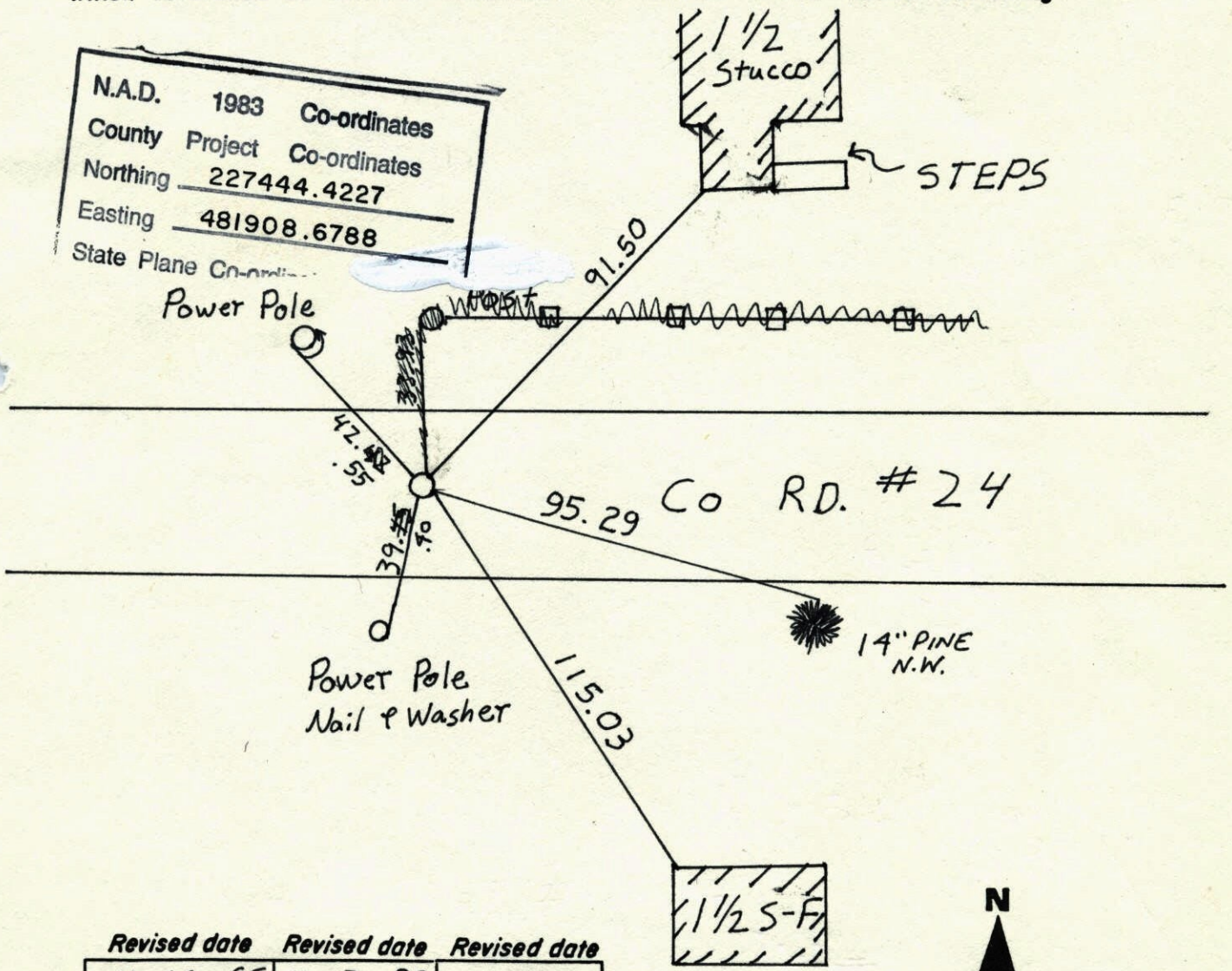

Revised date	Revised date	Revised date
4-16-65	7-2-92	
6-17-68	6-2-97	
4-19-71	4-24-01	
6-25-75		
6-23-78		
7-18-81		
8-3-84		

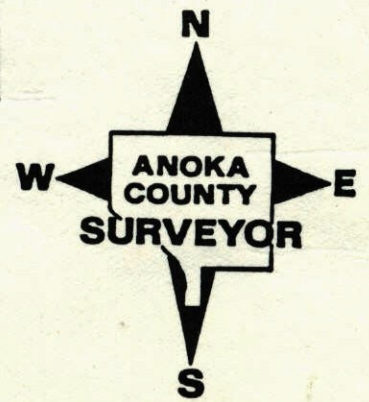

NORTH QTR. Sec 4 T33 R24
 Retied CAST IRON MON.

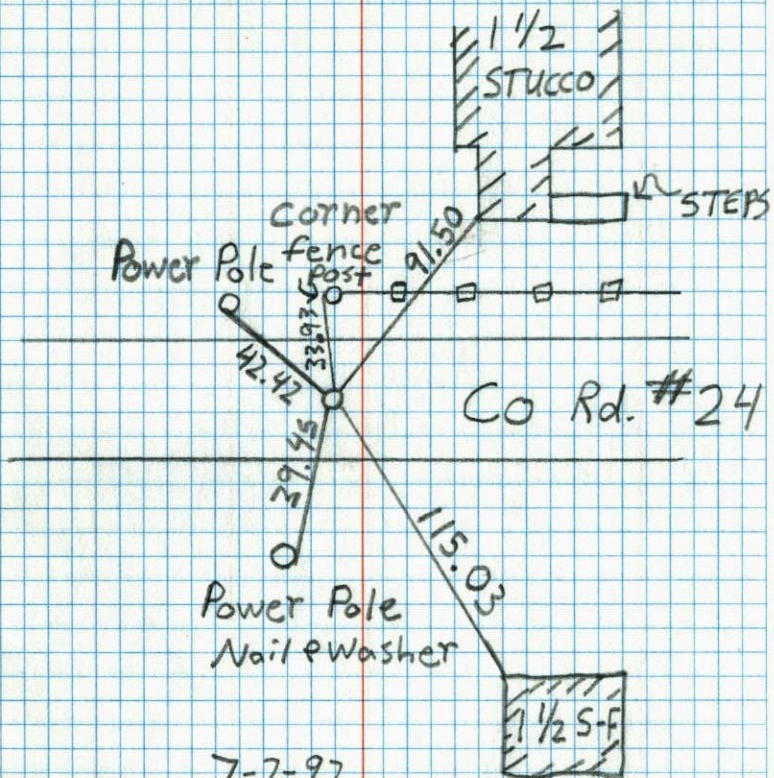

7-2-92
 J. Anderson
 T. Zimmerman

N 1/4 CORNER SECTION 4-T33-R24

SET CAST IRON MONUMENT FROM AREA RESURVEY
 CAST IRON IS 1.5' NORTH OF CENTERLINE STRIPE. SET
 PN'S 2.00' NORTH AND EAST.

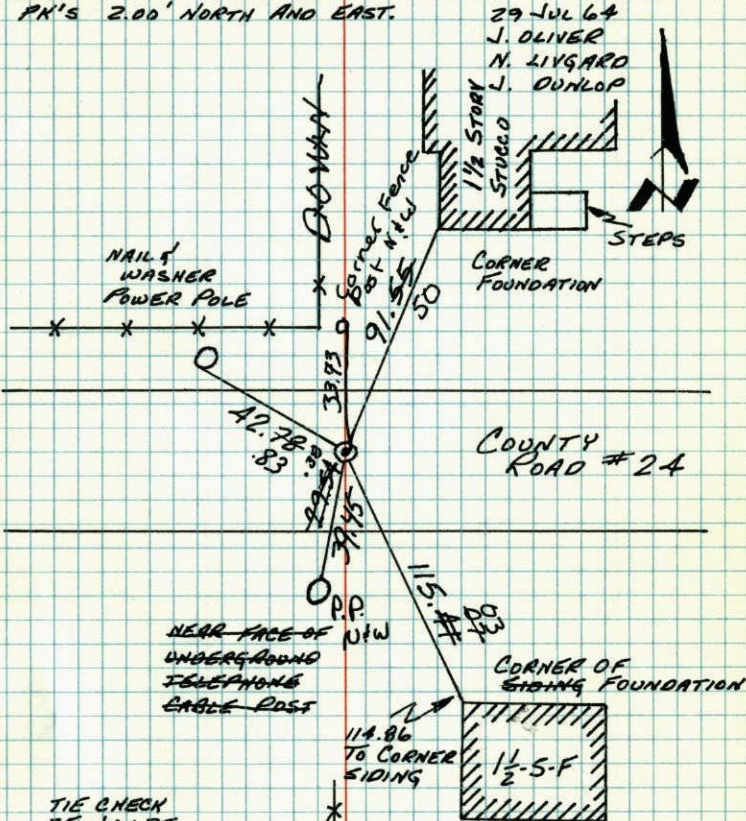

TIE CHECK
 25 JUN 75
 D. DANL
 B. SANNERJO
 G. ADAMS
 TIE CHECK
 6-23-78
 D. DANL
 B. STEPHENS
 M. KISROW

Tie check
 7-18-81
 P. ROOS
 P. HORNBY
 G. NEFFINGER

Tie check
 8-3-84
 D. ROOS
 G. LIPS
 D. JOSEPH
 #200 83'

TEMPERATURE CORRECTED
 AND HORIZONTALLY
 TAPED MEASUREMENTS

ROLAND W. ANDERSON
 COUNTY SURVEYOR
 ANOKA COUNTY, MINNESOTA

N 1/4 Cor. Sec. 4, T33, R24

Set Cast Iron Monument from Resurvey.

C.I. Mon. 1.5' No. of Φ Stripe. Set PK Spks. 2' No.

4'E.

N
29 July 64
J. Oliver
N. Hjugard
J. Dunlop

Raised 10-24-77
H. Larson
B. Guetzko

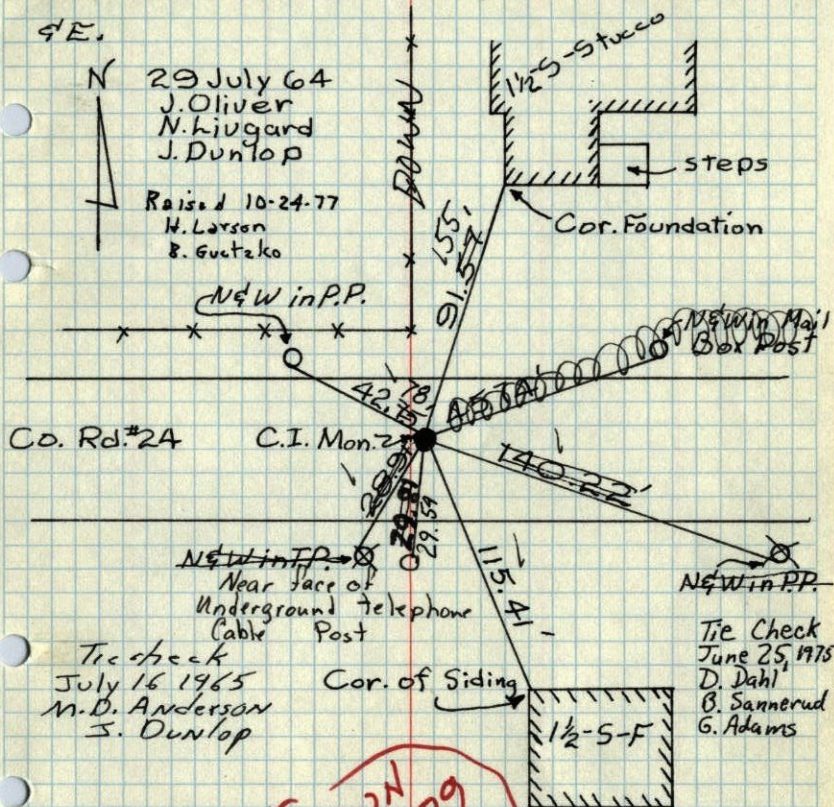

Tie Check
July 16 1965
M. D. Anderson
J. Dunlop

Tie Check
June 25, 1975
D. Dahl
B. Sannerud
G. Adams

Tie Check
June 17, 1968
D. Powell
P. Pieh

Tie Check
July 19, 1971
R. Brien
J. Boettcher
B. Olson

REDRAWN
5 JAN 79
SEE RM 9
NEW
TIE

TEMPERATURE CORRECTED
AND HORIZONTALLY
TAPED MEASUREMENTS

ROLAND W. ANDERSON
COUNTY SURVEYOR
ANOKA COUNTY, MINNESOTA

N 1/4 Cor. Sec. 3-T 33-R 24

set I.P. from area resurvey
set flush in Blacktop at E E E

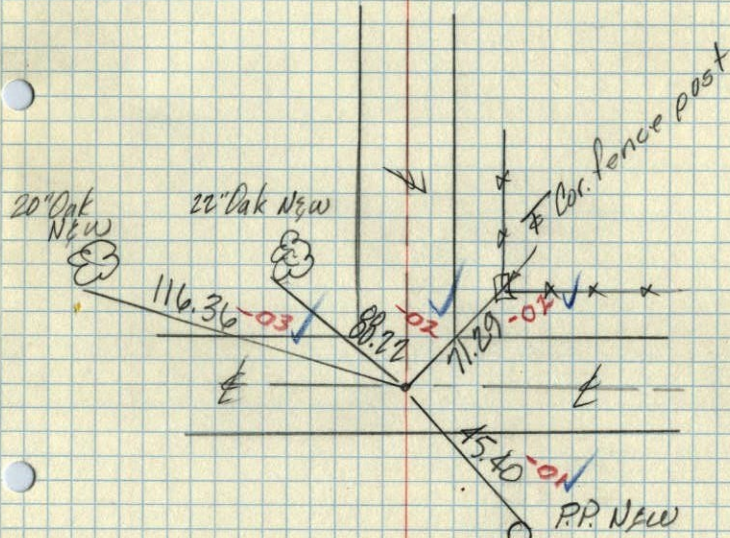

Dec. 8, 1970
M. D. Anderson
H. J. Larson
W. Westlander
Temp. 30°
taping

N 1/4 Cor. Sec. 4, T33, R24

Set Cast Iron Monument from Resurvey.

C.I. Mon. 1.5' No. of E Stripe. Set PK Spks. 2'

4'E.



29 July 64
J. Oliver
N. Livgard
J. Dunlop

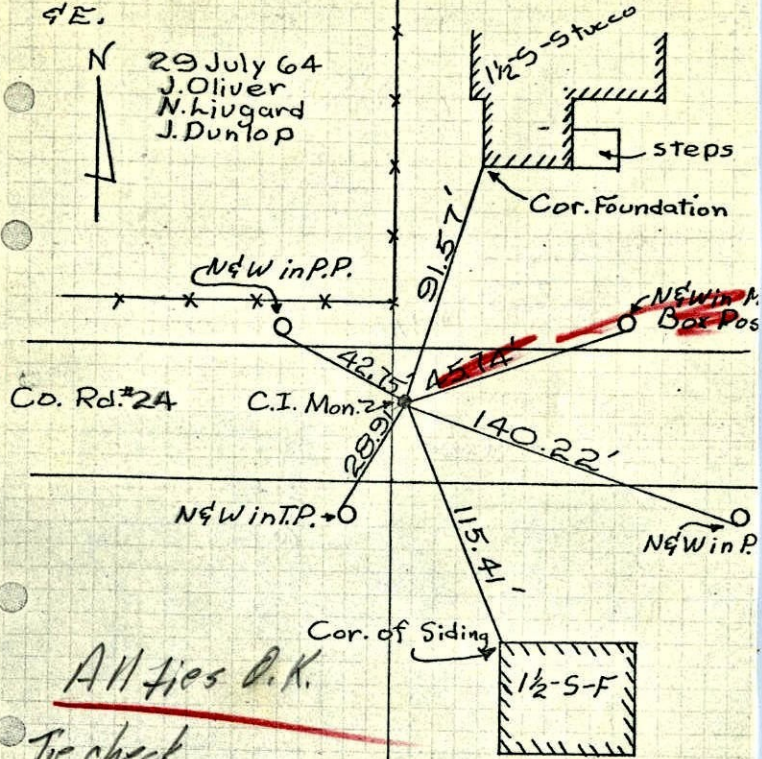

All ties O.K.

Tie check
July 16, 1965
M.D. Anderson
J. Dunlop

Entered
H.L.

TEMPERATURE CORRECTED
AND HORIZONTALLY
TAPED MEASUREMENTS
ROLAND W. ANDERSON
COUNTY SURVEYOR
ANOKA COUNTY, MINNESOTA

N 1/4
~~S 1/4~~ Cor. Sec. 4, T33, R24

Set Cast Iron Monument From Resurvey.

Set PK Spks 2' No. 4'E.



29 July 64
760 #5
J. Oliver
N. Livgard
J. Dunlop

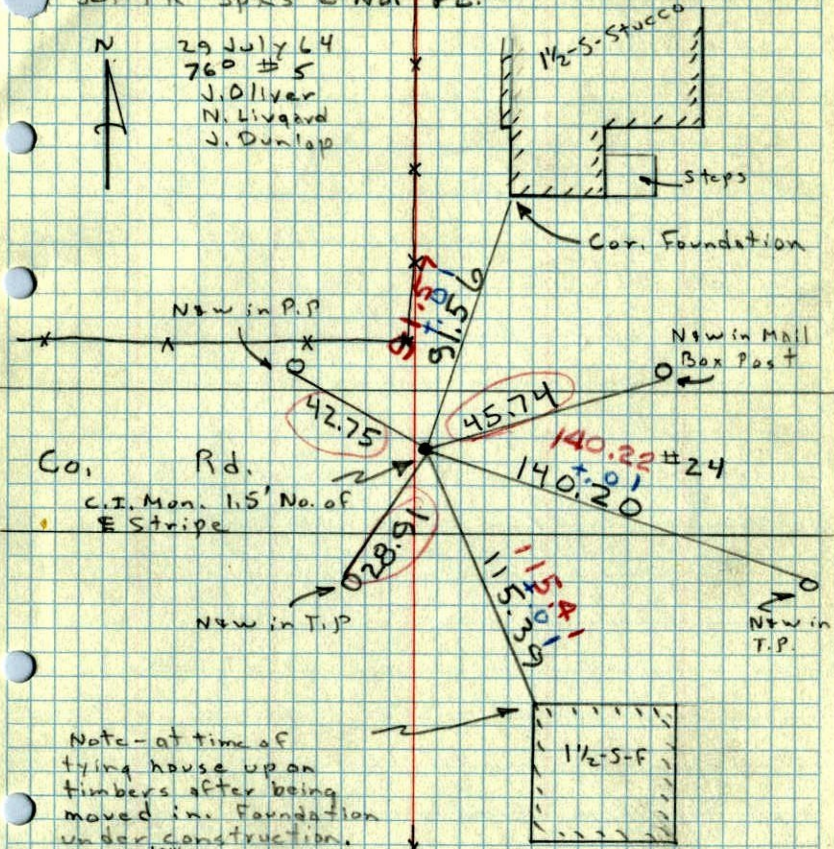

Note - at time of
tying house up on
timbers after being
moved in. Foundation
under construction.
Tied to ^{low} Cor. of siding
which is plumb above
foundation.

N 1/4 corner Sec 4 T32 R.24

Granite Mon. down .5

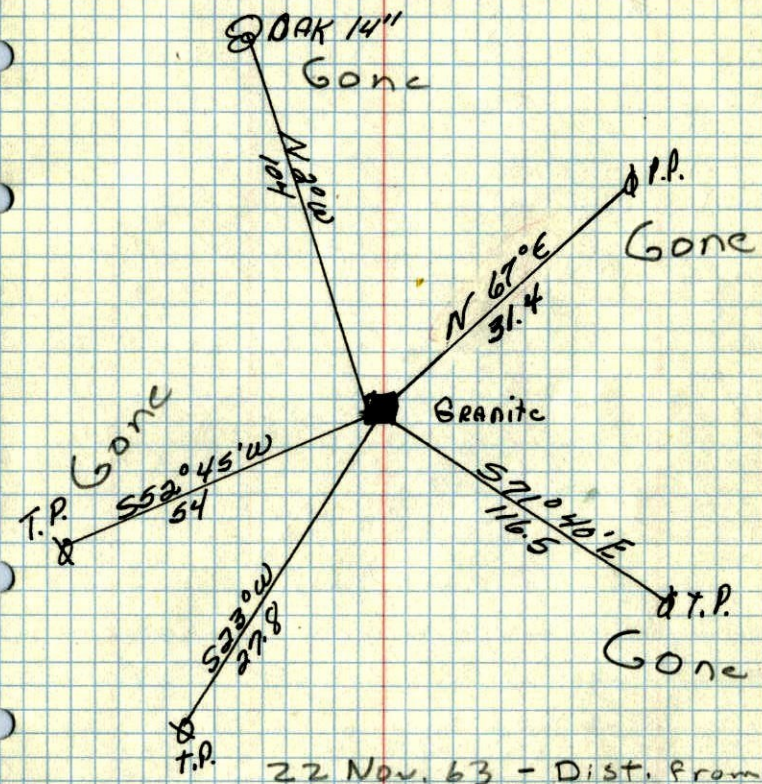

22 Nov. 63 - Dist. from
 remaining tie falls on
 R Stripe and F.k. extensions
 from North and South. Dug
 hole - found nothing. J.D.

Sept. 30. 1996
 Caetwright