

CERTIFICATE OF LOCATION OF GOVERNMENT CORNER

County of Anoka

State of Minnesota

Northeast Corner of Sec. 19 Township 33 Range 24

On the 19th day of September, 1964, the described corner was evidenced by area resurvey

and to perpetuate the location of said corner, at the exact location thereof, a permanent marker was placed consisting of a cast iron monument with a sign and post on the west side

(MON. DOWN 0.5'±)

AND on the ___ day of _____, _____, said permanent marker was _____

Updated reference ties are as shown below.

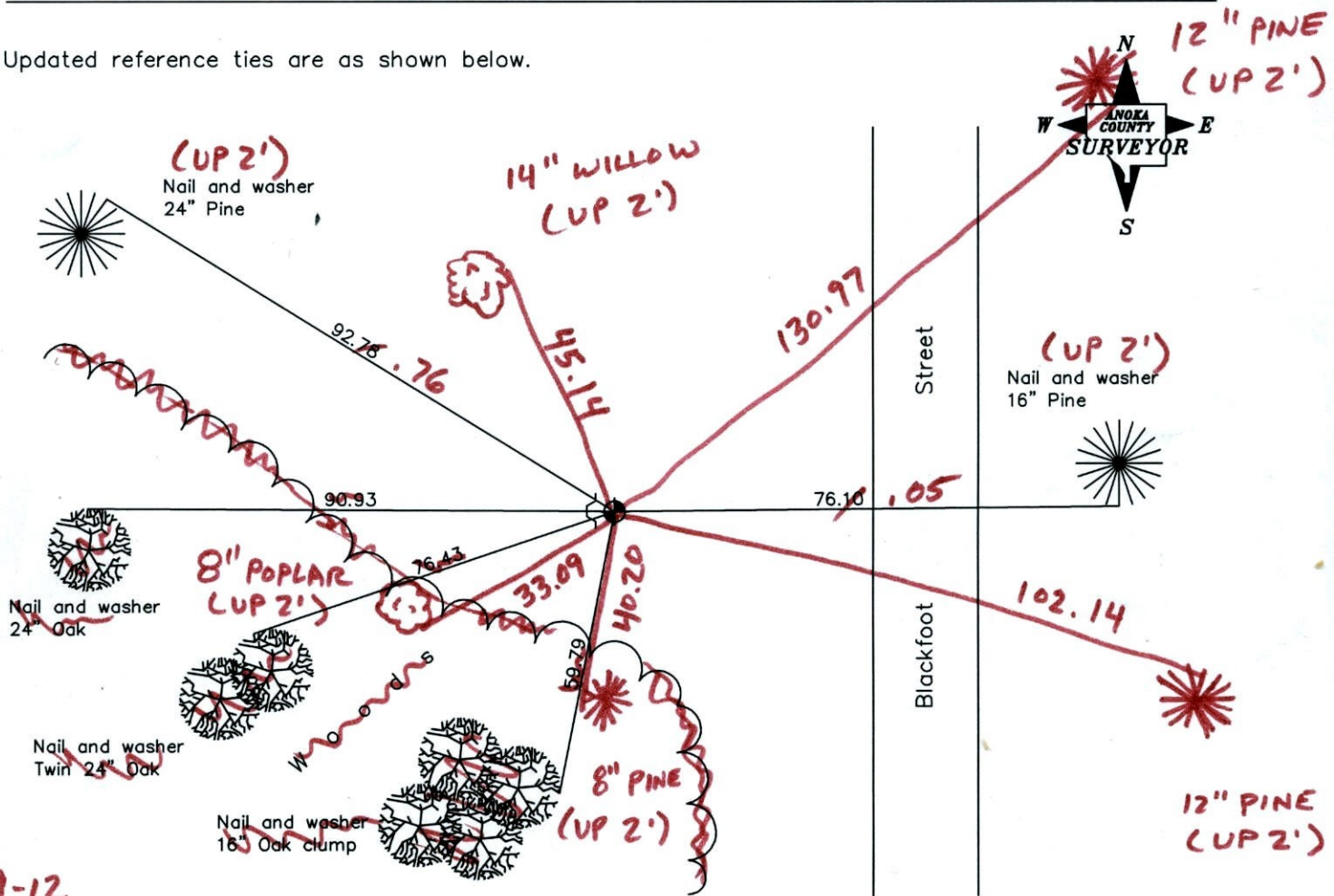

1-19-12
BK-SS
T/T - VRS

Revised date

| |
|---------|
| 3/24/95 |
| 6/17/97 |
| 3/30/01 |
| |
| |

N.A.D. 1983 Coordinates
(1996 Adjustment)

County Project Coordinates

| | |
|----------|-------------|
| Northing | 211876.7765 |
| Easting | 473980.9311 |
| Date | 3/30/01 |

I hereby certify that this United States public land survey monument record is correct and complete to the best of my knowledge and belief.

_____, Anoka County Surveyor
Minnesota License Number _____

VRS 30 = 0.07

N = 211876.7027

E = 473980.8788

CERTIFICATE OF LOCATION OF GOVERNMENT CORNER

County of Anoka

State of Minnesota

NORTH EAST Corner of Sec. 19 Township 33 Range 24

I hereby certify that on the 19 day of SEPT., 1964, I found the described corner which was evidenced by RESURVEY

and I further certify that to perpetuate the location of said corner, I did, at the exact location thereof, place a permanent marker consisting of CAST IRON MON. SIGN AND POST
ON WEST SIDE

which reference or witness monuments are located in the manner following:

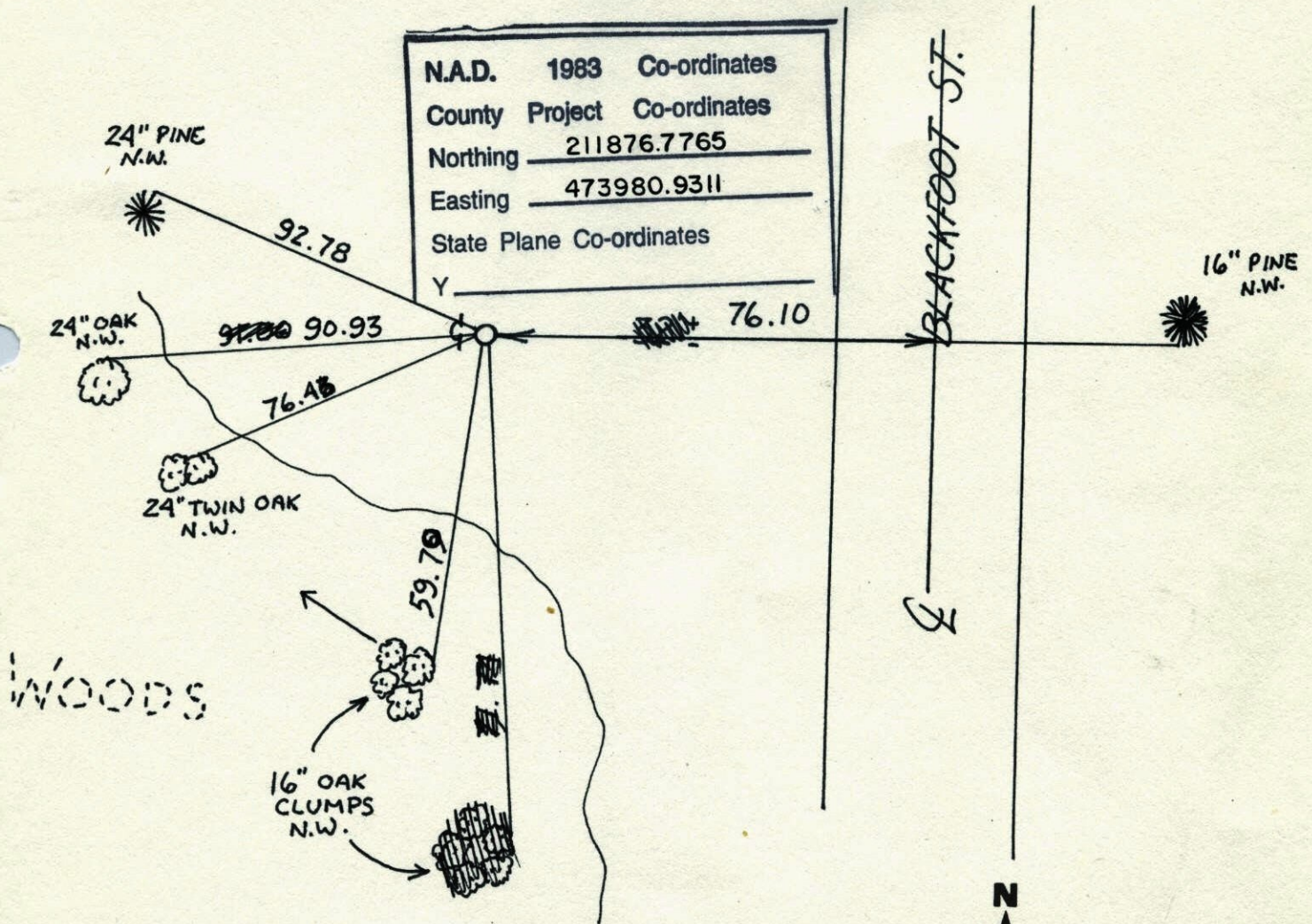

| Revised date | Revised date | Revised date |
|--------------|--------------|--------------|
| 3-24-95 | | |
| 6-17-97 | | |
| 3-30-01 | | |
| | | |
| | | |

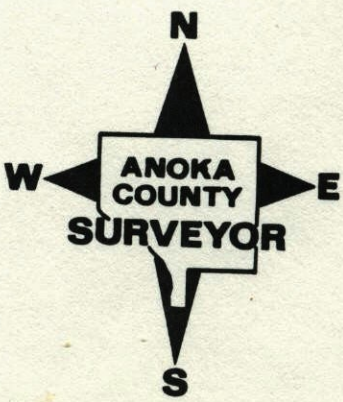

NE CORNER SECTION 19 T33 R24

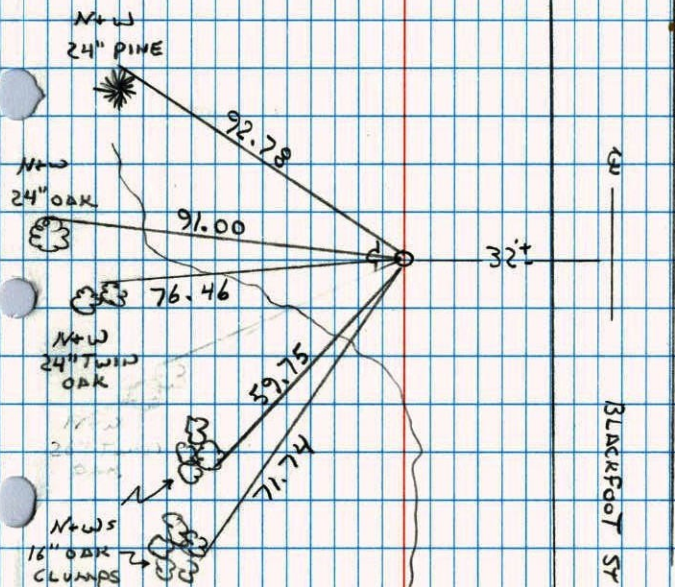
RETIED CAST IRON MONUMENT PLACED
SIGN + POST ON WEST SIDE3-24-95
N. LARSON
B. KLENZ
M. STEWART

NO. 446

NATIONAL FOREST

RETTIE

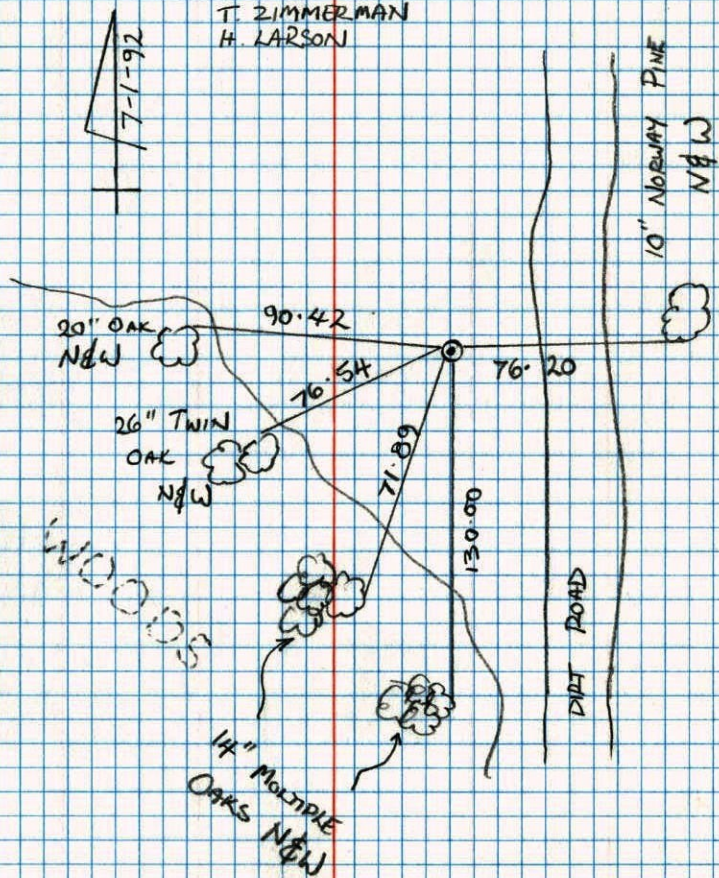
NORTHEAST CORNER SEC 19 T33 R24
CAST IRON MONUMENTJ. ANDERSON
T. ZIMMERMAN
H. LARSON

NO. 448

NATIONAL FOREST

NE Cor. Sec. 19, T33, R24

Set Cost Iron Monument from Resurvey.

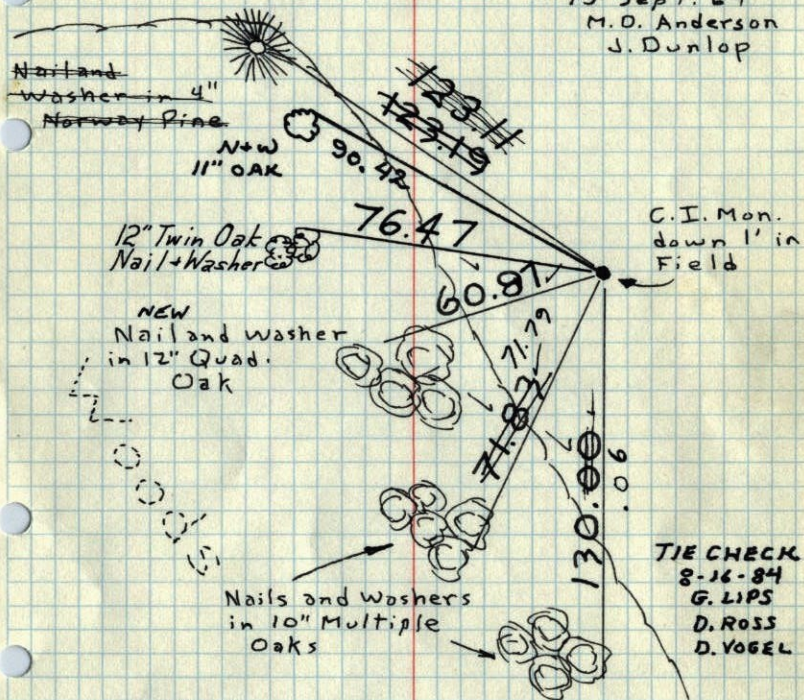
Tie check
July 22 1965
M.O. Anderson
J. DunlopTie Check
Aug 6, 1971
R. Olson
B. Olson15 Sept. 64
M.O. Anderson
J. DunlopTIE CHECK
8-16-84
G. LIPS
D. ROSS
D. VOGELTie Check
June 28 1968
D. Powell
P. Pich
R. Olson
TIE CHECK
7-7-78
D. DANL
B. STEPHENS
M. KISROWTIE CHECK
7-24-81
P. ROSS
P. HORNBY
G. NEFFINWELTTEMPERATURE CORRECTED
AND HORIZONTALLY
TAPED MEASUREMENTSROLAND W. ANDERSON
COUNTY SURVEYOR
ANOKA COUNTY, MINNESOTA

NE Cor. Sec. 19, T33, R24

Set Cost Iron Monument from Resurvey.

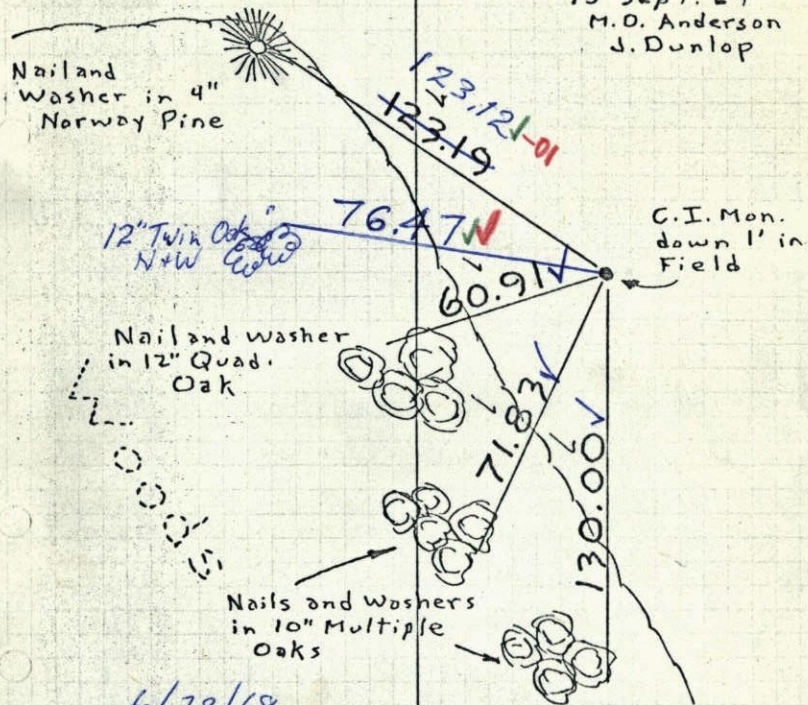
Tie check
July 22 1965
M.O. Anderson
J. Dunlop15 Sept. 64
M.O. Anderson
J. Dunlop6/28/68
#7-58°D. Powell
P. Pich
R. OlsonTEMPERATURE CORRECTED
AND HORIZONTALLY
TAPED MEASUREMENTSROLAND W. ANDERSON
COUNTY SURVEYOR
ANOKA COUNTY, MINNESOTA

N.E. Cor. Sec. 19-T33-R24

Set Cast Iron Monument
from Re survey

Set Cor. down 1 $\frac{1}{2}$ in plowed
field

