

CERTIFICATE OF LOCATION OF GOVERNMENT CORNER

County of Anoka

State of Minnesota

South $\frac{1}{4}$ Corner of Sec. 18 Township 33 Range 24

On the 15th day of September, 1964, the described corner was evidenced by area resurvey

and to perpetuate the location of said corner, at the exact location thereof, a permanent marker was placed consisting of a cast iron monument with a sign and post on the north side

AND on the ___ day of _____, _____, said permanent marker was _____

Updated reference ties are as shown below.

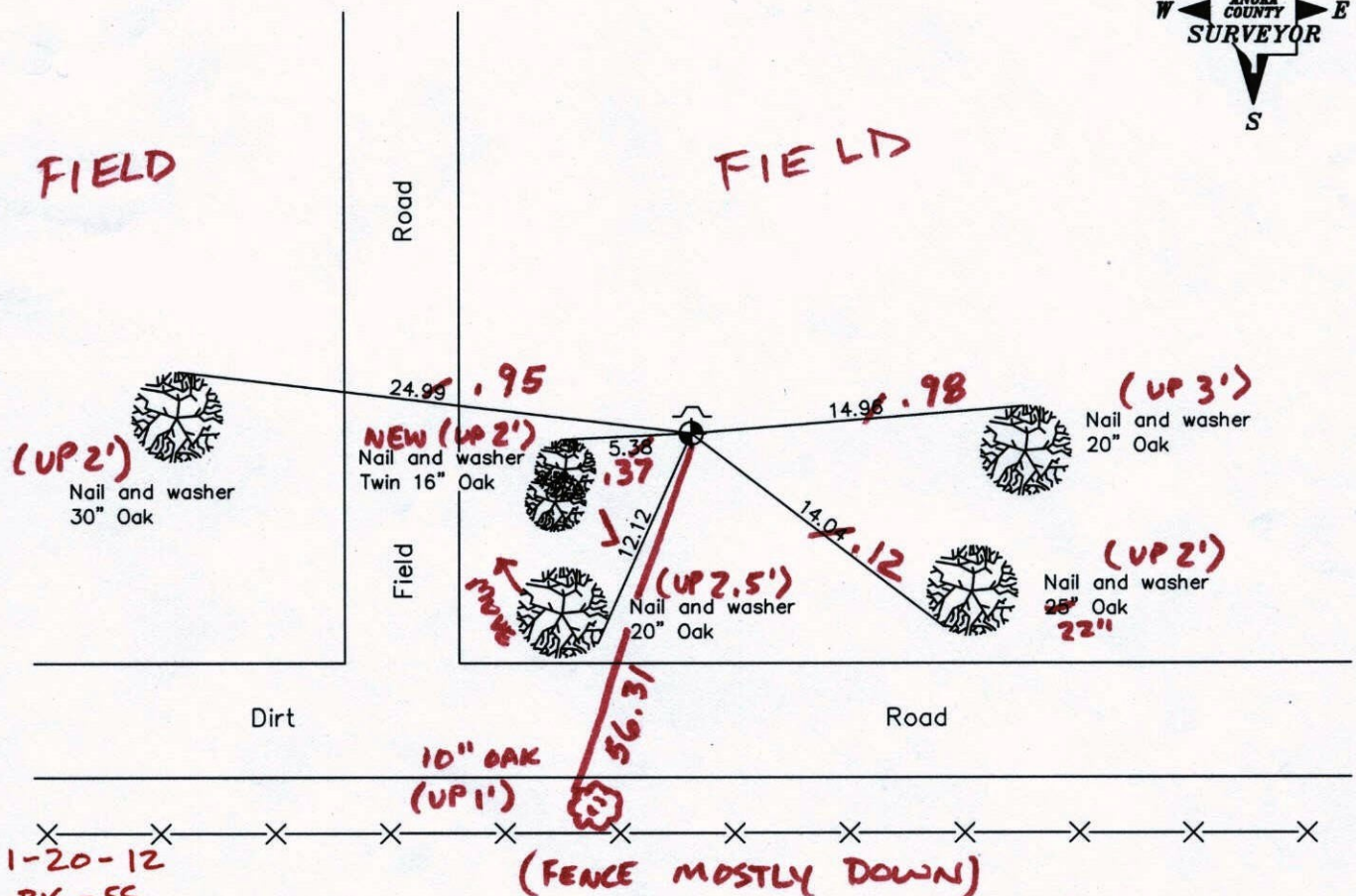
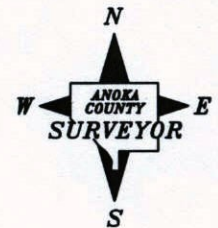

Revised date

6/17/92
6/30/97
3/11/02

N.A.D. 1983 Coordinates
(1996 Adjustment)

County Project Coordinates

Northing	211908.9131
Easting	471357.9507
Date	11/09/01

I hereby certify that this United States public land survey monument record is correct and complete to the best of my knowledge and belief.

Date _____
_____, Anoka County Surveyor
Minnesota License Number _____

CERTIFICATE OF LOCATION OF GOVERNMENT CORNER

County of Anoka

State of Minnesota

SOUTH QRT. Corner of Sec. 18 Township 33 Range 24

I hereby certify that on the 15 day of SEPT, 1964, I found the described corner which was evidenced by AREA SURVEY

and I further certify that to perpetuate the location of said corner, I did, at the exact location thereof, place a permanent marker consisting of CAST IRON MON. SIGN AND POST NORTH SIDE

which reference or witness monuments are located in the manner following:

N.A.D.	1983	Co-ordinates
County	Project	Co-ordinates
Northing	<u>211908.9131</u>	
Easting	<u>471357.9507</u>	
State Plane Co-ordinates		
Y	_____	
X	_____	
Date	_____	

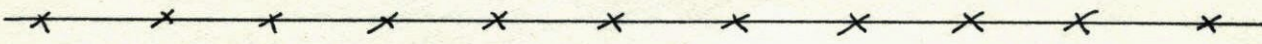
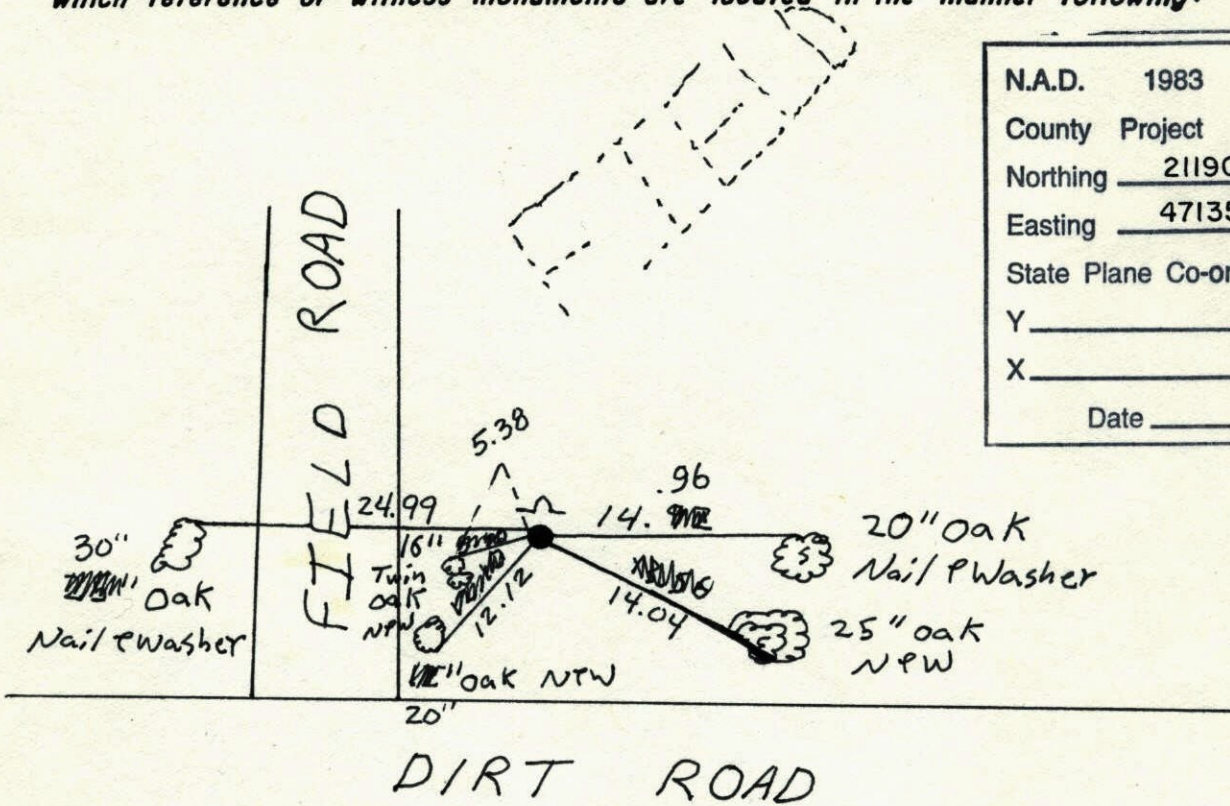

Revised date	Revised date	Revised date
7-22-65	6-30-97	
7-29-71	3-11-02	
7-7-75		
7-7-78		
8-6-84		
7-24-87		
6-17-92		

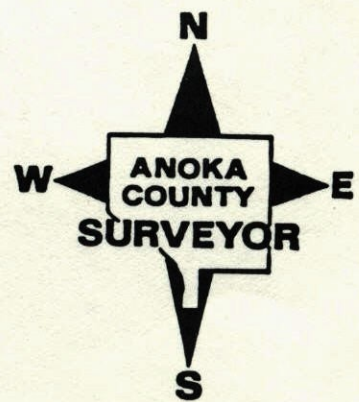

S 1/4 Cor. Sec. 18, T33, R24

Set Cast Iron Monument From Resurvey.

Corner is in a E-W tree line on No. side
of road and 30'± No. of Aprox. E dirt road.
Sign Post and Warning Sign 1^{1/2} North.

Tie Check
July 7 1975
D. Dahl
B.S.
G.A.

Tie Check
July 29, 1971
R. Brien
J. Boettcher
B. Olson

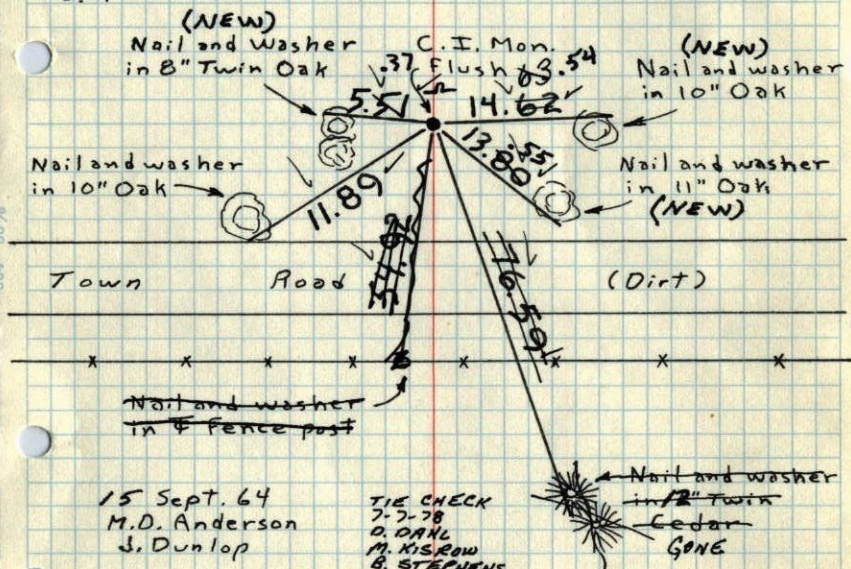

15 Sept. 64
M.D. Anderson
J. Dunlop

TIE CHECK
7-7-78
D. DAHL
M. KISROW
B. STEPHENS

Tiecheck
July 22 1965
M.D. Anderson
J. Dunlop

TIE CHECK
8-6-84
G. LIPS
D. ROSS
D. VOORZ

Tie Check
June 28, 1968
D. Powell
P. Pieh
K. Olson

TIE CHECK
7-22-81
D. ROSS
P. HORNBY
G. NEFFNER

TEMPERATURE CORRECTED
AND HORIZONTALLY
TAPED MEASUREMENTS

ROLAND W. ANDERSON
COUNTY SURVEYOR
ANOKA COUNTY, MINNESOTA

S 1/4 Cor. Sec. 18 T33 R25

Retied cast iron monument, C.I. Flush
on East, west &

3-26-75
150 #14
H. Larson
B. Gutzke
J. Boettcher

Tape Corr.
Tape Corr.

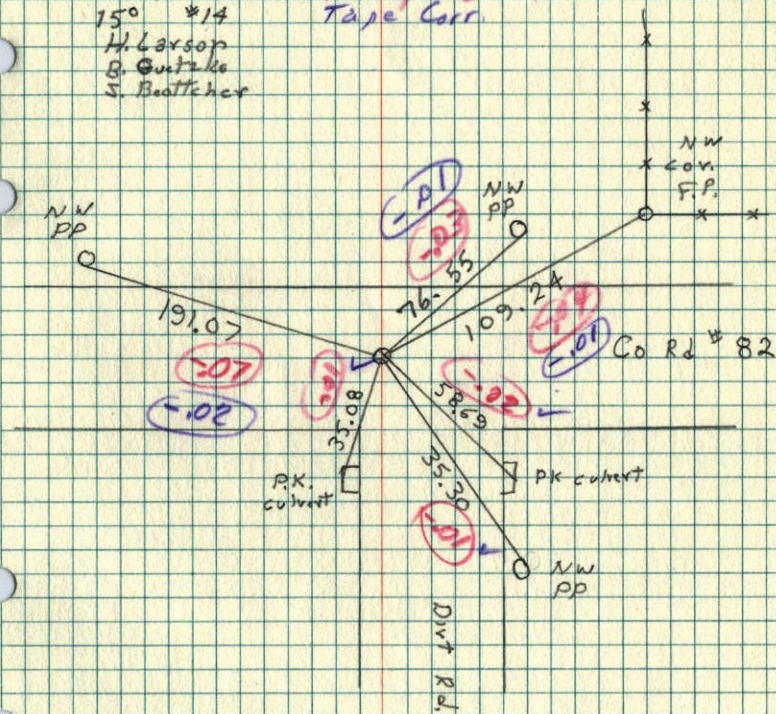

S 18 69
 N¹/₄ Cor. Sec. 19, T33, R25

Set Cast Iron Monument from Resurvey.
 Set Removable Cast Iron Monument Flush
 P.K.s N&E Aug 3, 1973
 B. Olson
 21 Aug 64 D. Brien
 J. Oliver D. Farmer
 N. Livgard

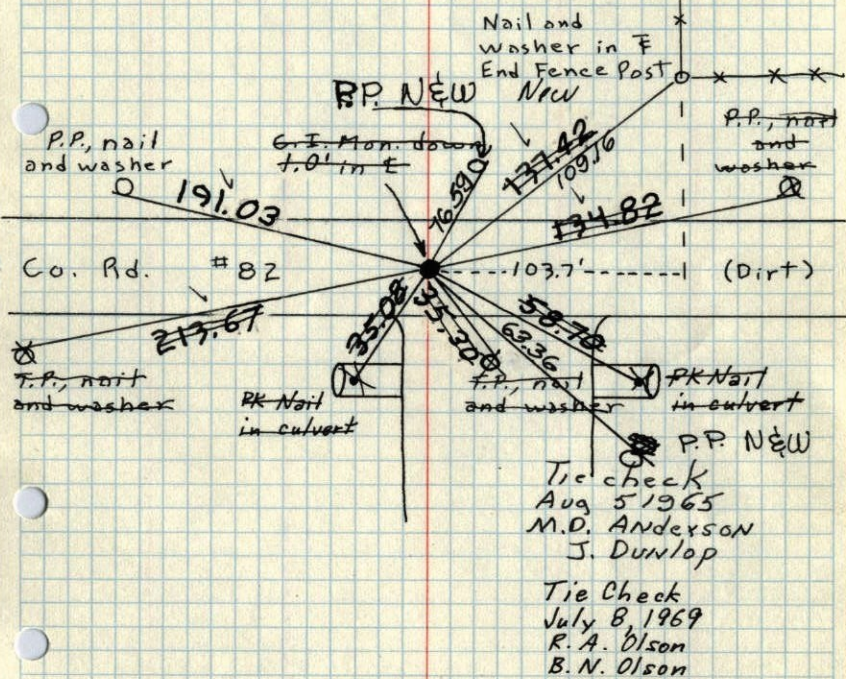

TEMPERATURE CORRECTED
 AND HORIZONTALLY
 TAPED MEASUREMENTS

ROLAND W. ANDERSON
 COUNTY SURVEYOR
 ANOKA COUNTY, MINNESOTA

S 41
 S¹/₄ Cor. Sec. 18, T33, R24

Set Cast Iron Monument from Resurvey.
 Corner is in a E-W tree line on No. side
 of road and 30'± No. of Approx. E dirt road.

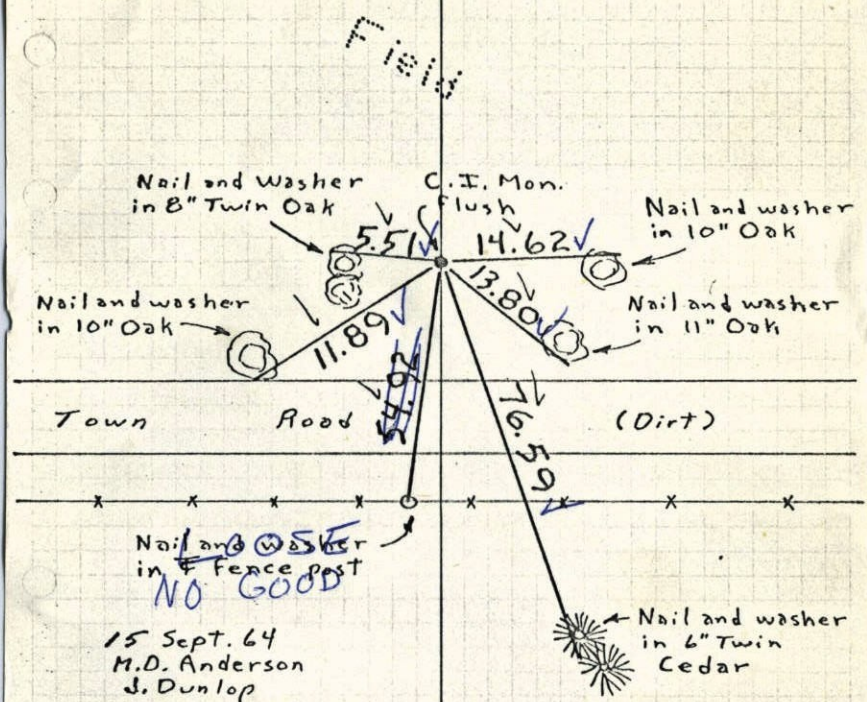

Tie check
 July 22 1965
 M.D. Anderson
 J. Dunlop

6/28/68
 #7-570
 D. Powell
 P. Pich
 R. Olson

TEMPERATURE CORRECTED
 AND HORIZONTALLY
 TAPED MEASUREMENTS

ROLAND W. ANDERSON
 COUNTY SURVEYOR
 ANOKA COUNTY, MINNESOTA

S 1/4 Cor. Sec. 18-133-R24

Set Cast Iron monument
from Resurvey flush

Cor is in tree line on N. side of
road $\pm 30'$ North of Approx E

OPEN
FIELD

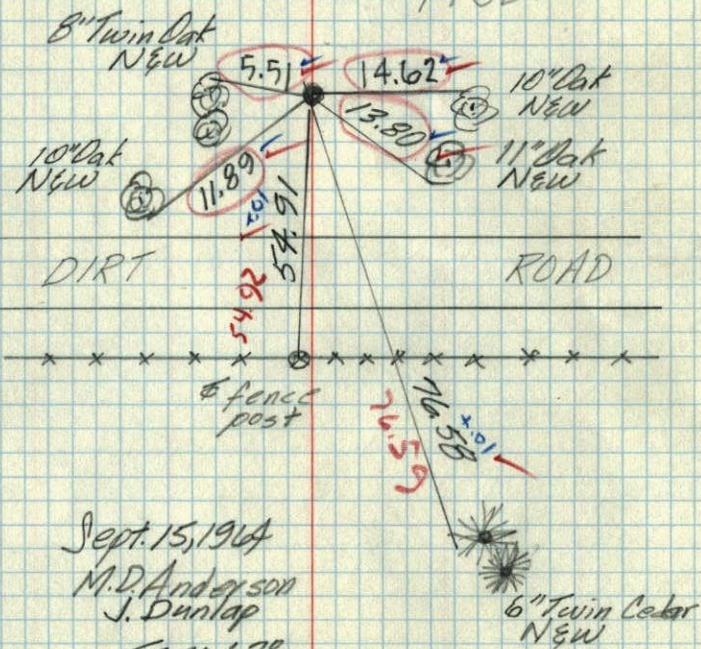

Sept. 15, 1914
M.D. Anderson
J. Dunlap
Temp. 63°
Tape #1

6" Twin Cedar
N&W

5

18

30

N 1/4 corner of Sec. 18-133-R24

Concrete Mon.

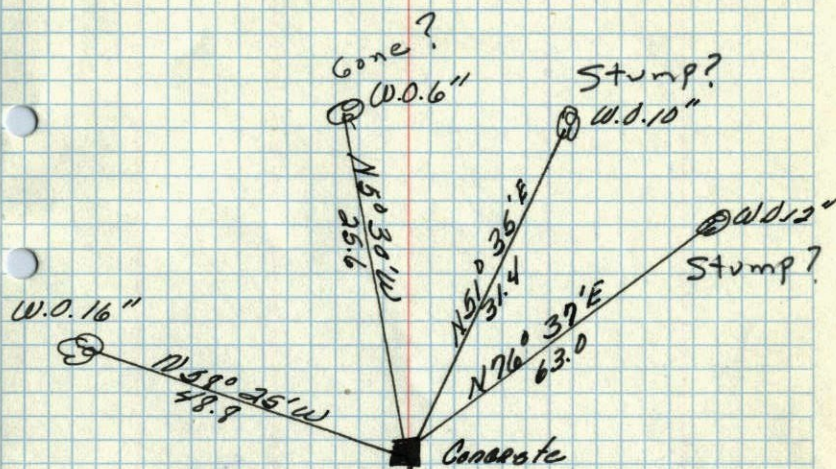

This Cartwright Corner
has been found
and is 235' ±
our corner, set
irons found to
South.
Fence Col.
R.W.A.

(see field notes)
C. A. Wickstrom
says its on
North Side of
Road
Could not find
3 Dec. 63 J.O.

Mar. 27, 1914
Cartwright