

CERTIFICATE OF LOCATION OF GOVERNMENT CORNER

County of Anoka

State of Minnesota

East $\frac{1}{4}$ Corner of Sec. 20 Township 33 Range 24

On the 16th day of September, 1964, the described corner was evidenced by area resurvey

and to perpetuate the location of said ✓ corner, at the exact location thereof, a permanent marker was placed consisting of a cast iron monument

AND on the ___ day of _____, _____, said permanent marker was _____

Updated reference ties are as shown below.

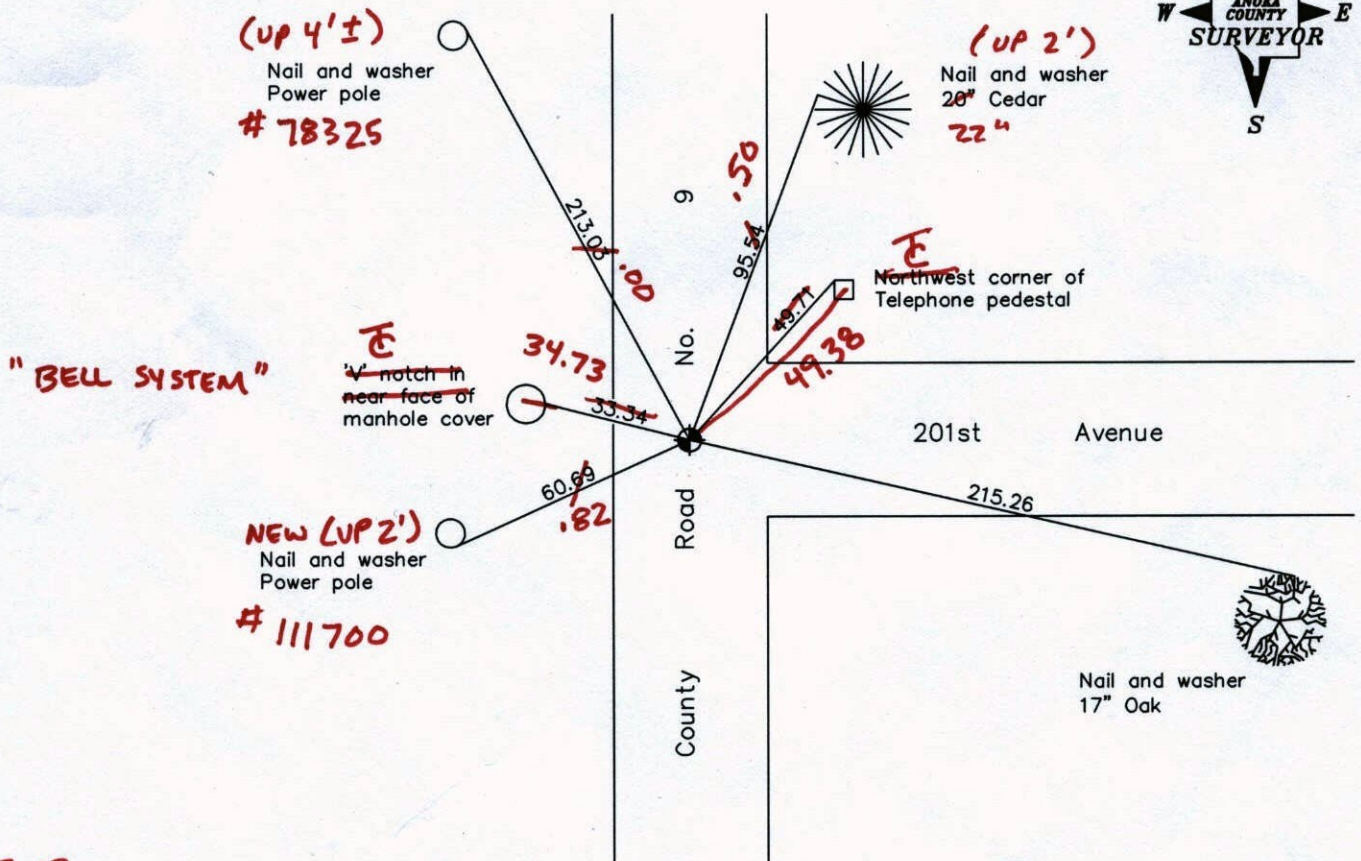
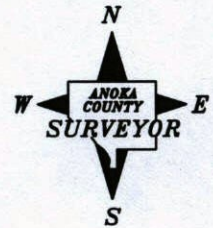

3-27-12
BK-SS
T/T-VRS

Revised date
7/17/87
7/07/92
6/04/97

N.A.D. 1983 Coordinates (1996 Adjustment)	
County Project Coordinates	
Northing	<u>209082.0522</u>
Easting	<u>479232.7741</u>
Date	<u>6/26/01</u>

I hereby certify that this United States public land survey monument record is correct and complete to the best of my knowledge and belief.

_____, Anoka County Surveyor

Minnesota License Number _____

VRS 3D = 0.05

N = 209082.0398

E = 479232.7193

CERTIFICATE OF LOCATION OF GOVERNMENT CORNER

County of Anoka

State of Minnesota

EAST QTR. Corner of Sec. 20 Township 33 Range 24

I hereby certify that on the 16 day of SEPT., 1964, I found the described corner which was evidenced by AREA RESURVEY

and I further certify that to perpetuate the location of said corner, I did, at the exact location thereof, place a permanent marker consisting of CAST IRON

which reference or witness monuments are located in the manner following:

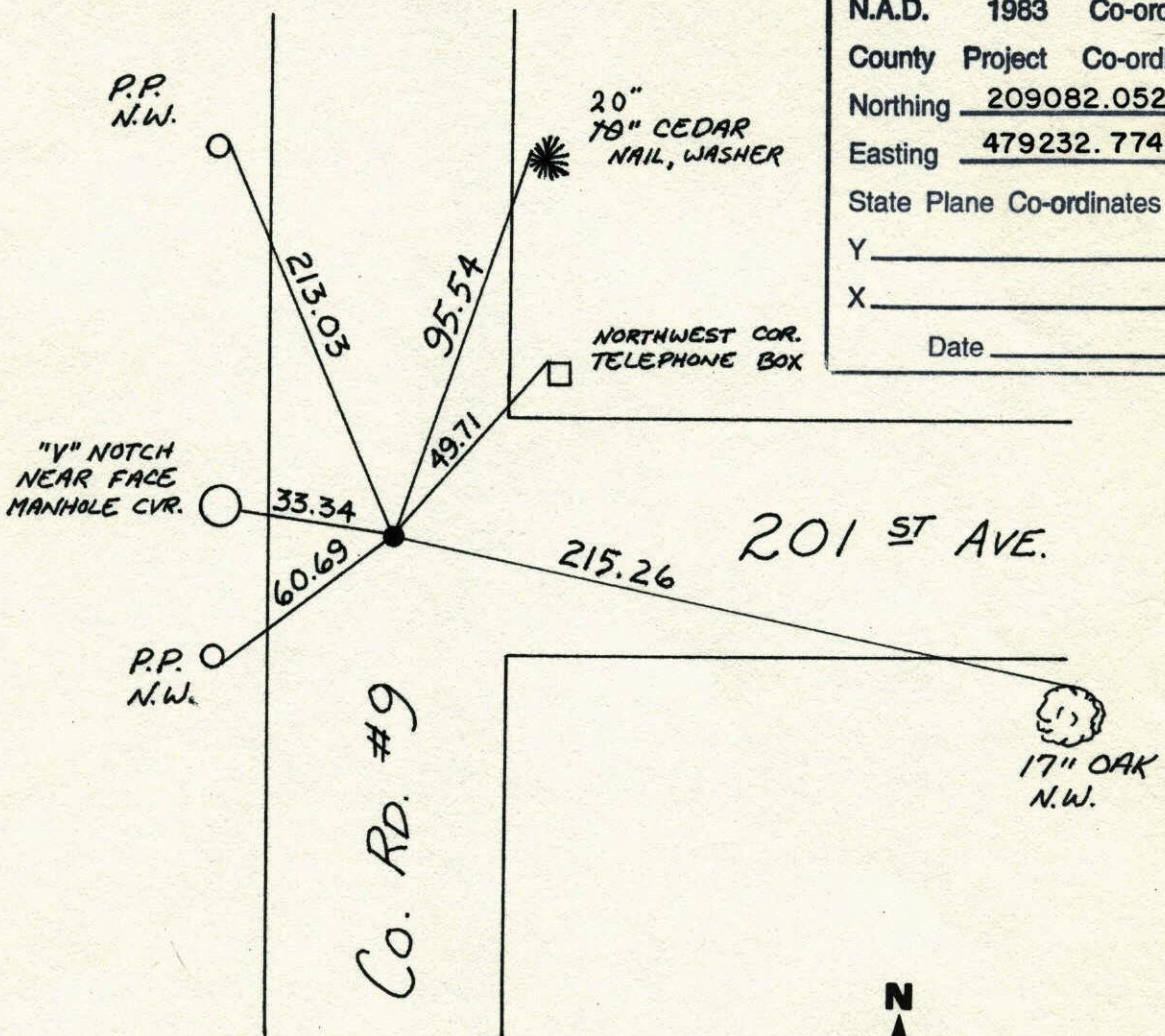

N.A.D.	1983	Co-ordinates
County	Project	Co-ordinates
Northing		<u>209082.0522</u>
Easting		<u>479232.7741</u>
State Plane Co-ordinates		
Y		_____
X		_____
Date _____		

Revised date	Revised date	Revised date
<u>7-17-87</u>		
<u>7-7-92</u>		
<u>6-4-97</u>		

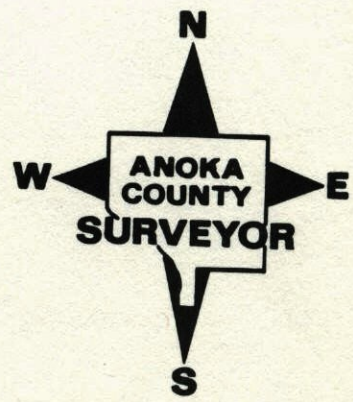

E 1/4 Cor. Sec. 20, T33, R24

Found 1/2" Iron Pipe flush set by Jim Kurth.
Checks well with re-survey distances and angles.
Replaced with Cast Iron Monument.
PK's 2.00' North and East.

16 Sept. 64
M.D. Anderson
G. Todd

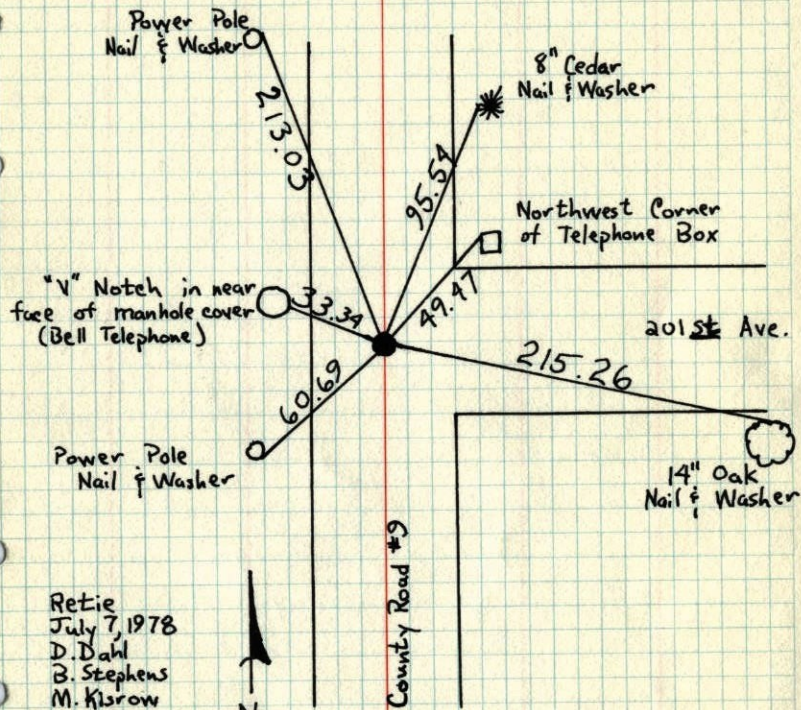

Retie
July 7, 1978
D. Dahl
B. Stephens
M. Kisrow

TIE CHECK
7-27-81
P. ROSS
P. HORNBY
G. NEFFINGER

TIE CHECK
8-3-84
G. LIPS
D. ROSS
D. VOGEL

TEMPERATURE CORRECTED
AND HORIZONTALLY
TAPED MEASUREMENTS

ROLAND W. ANDERSON
COUNTY SURVEYOR
ANOKA COUNTY, MINNESOTA

E 1/4 COR. Sec. 20 T33 R24

Cast Iron monument Flush. PK's 2.00 North + EAST

RETIE
7-7-78 #2 76°
D. DAHL
B. STEPHENS M. KISROW

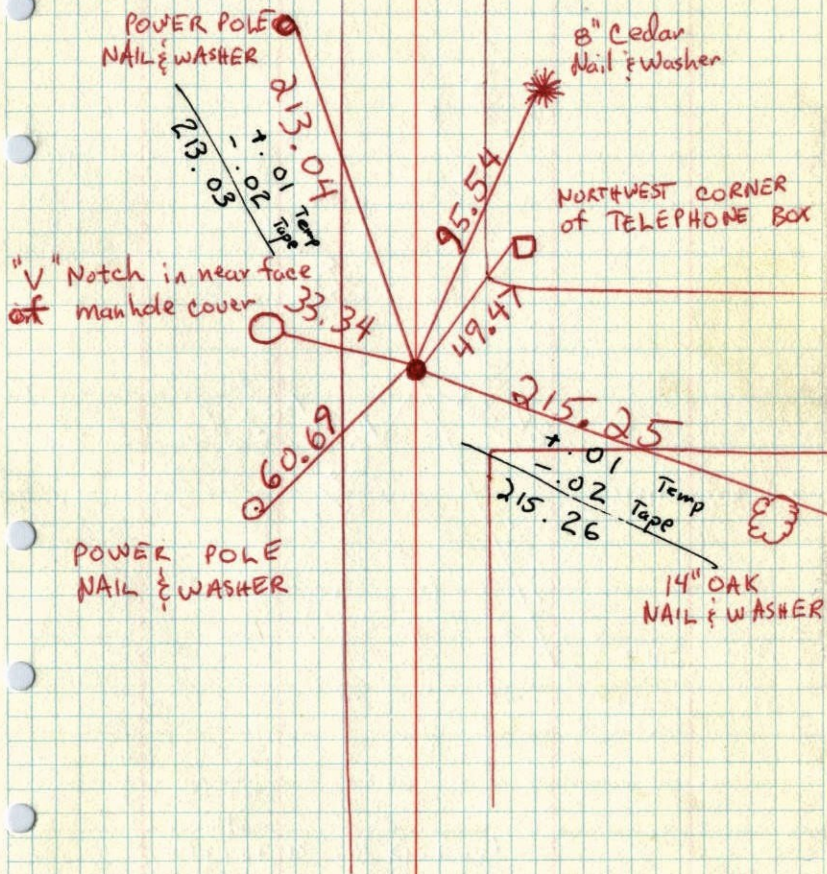

POWER POLE
NAIL & WASHER

14" OAK
NAIL & WASHER

E 1/4 Cor. Sec. 20, T33, R24

Found 1/2" Iron pipe Flush set by Jim Kurth.
Checks well with re-survey distances and angles.
Replaced with cast iron monument.
PK's 2.00' North and East.

16 Sept. 64
M.D. Anderson
G. Todd

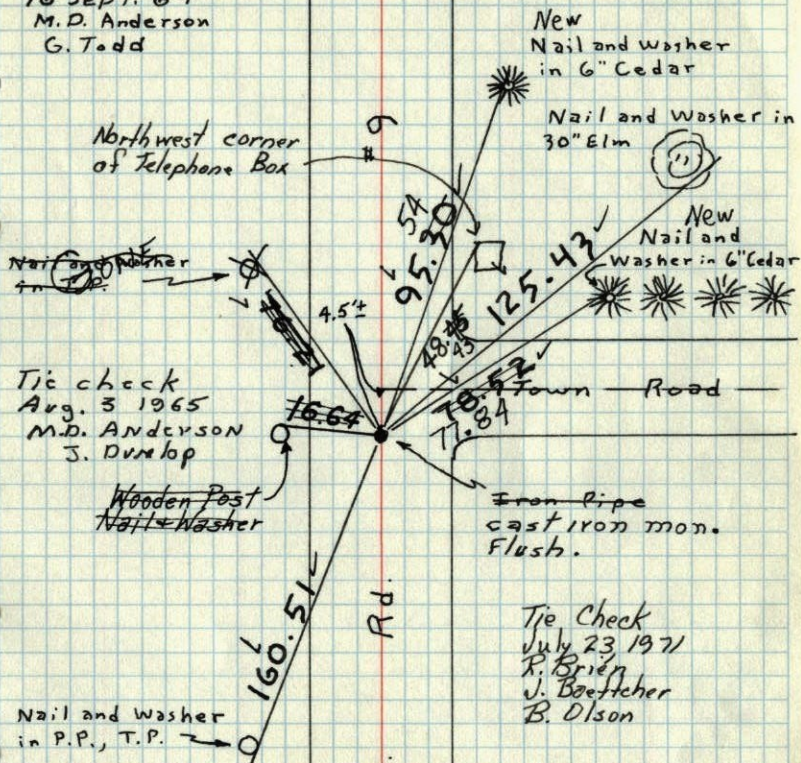

TEMPERATURE CORRECTED
AND HORIZONTALLY
TAPED MEASUREMENTS

ROLAND W. ANDERSON
COUNTY SURVEYOR
ANOKA COUNTY, MINNESOTA

E 1/4 Cor. Sec. 20, T33, R24

Found 1/2" Iron pipe Flush set by Jim Kurth.
Checks well with re-survey distances and angles.
Replaced with cast iron monument.

16 Sept. 64
M.D. Anderson
G. Todd

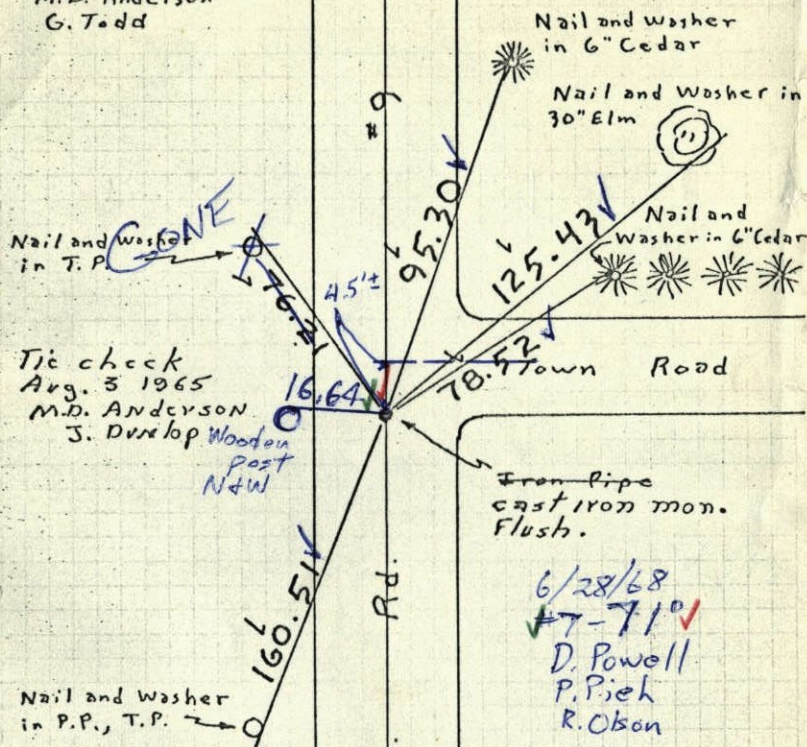

TEMPERATURE CORRECTED
AND HORIZONTALLY
TAPED MEASUREMENTS

ROLAND W. ANDERSON
COUNTY SURVEYOR
ANOKA COUNTY, MINNESOTA

E 1/4 Cor. Sec. 20, T33, R24

Found 1/2" Iron pipe flush set by Jim Kurth.
Checks well with re-survey distances and angles.

Replaced with Cast Iron Mon.

~~16 Sept 64~~

M.D. Anderson
G. Todd

flush

Nail and Washer
in T.P.

All ties O.K.

tie check

Aug. 3, 1965

M.D. Anderson

J. Dunlop

Nail and Washer
in P.P., T.P.

Entered
H.L.

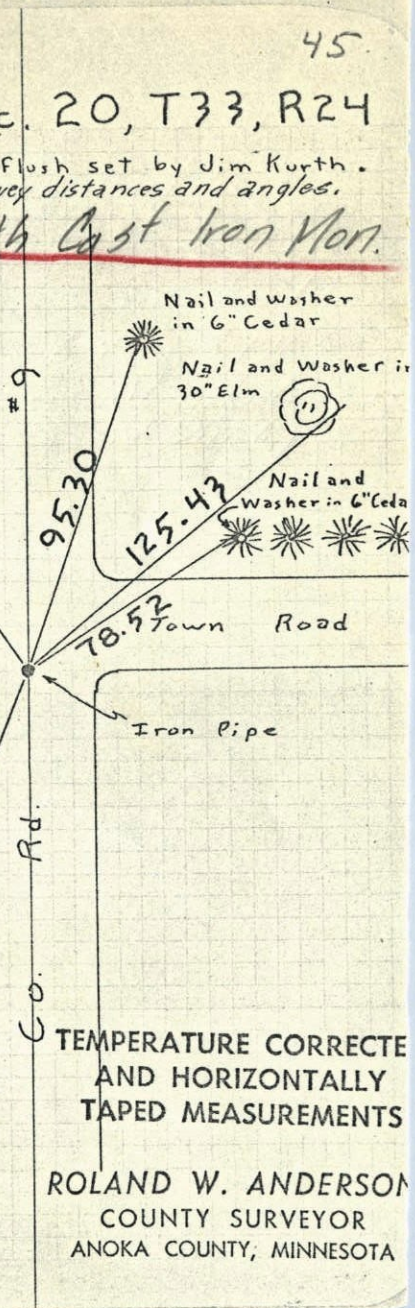

TEMPERATURE CORRECTED
AND HORIZONTALLY
TAPED MEASUREMENTS

ROLAND W. ANDERSON
COUNTY SURVEYOR
ANOKA COUNTY, MINNESOTA

E 1/4 Cor. Sec. 20-733-R24

found 1/2" iron pipe flush

Iron Set by J. Kurth

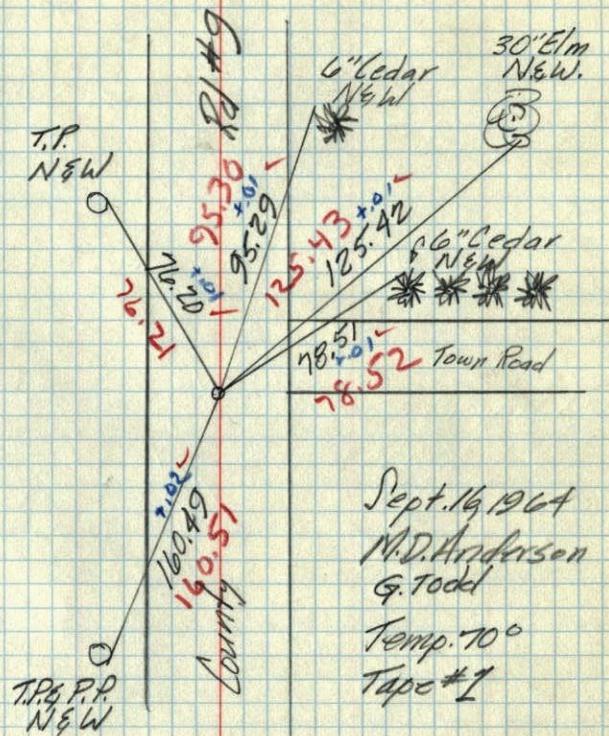

Sept. 16, 1964

M.D. Anderson

G. Todd

Temp. 70°

Tape #1