

CERTIFICATE OF LOCATION OF GOVERNMENT CORNER

County of Anoka

State of Minnesota

West $\frac{1}{4}$ Corner of Sec. 23 Township 33 Range 24

On the 17th day of January, 1973, the described corner was evidenced by area resurvey

and to perpetuate the location of said corner, at the exact location thereof, a permanent marker was placed consisting of a cast iron monument with a sign and post on the north side

AND on the ___ day of _____, _____, said permanent marker was _____

Updated reference ties are as shown below.

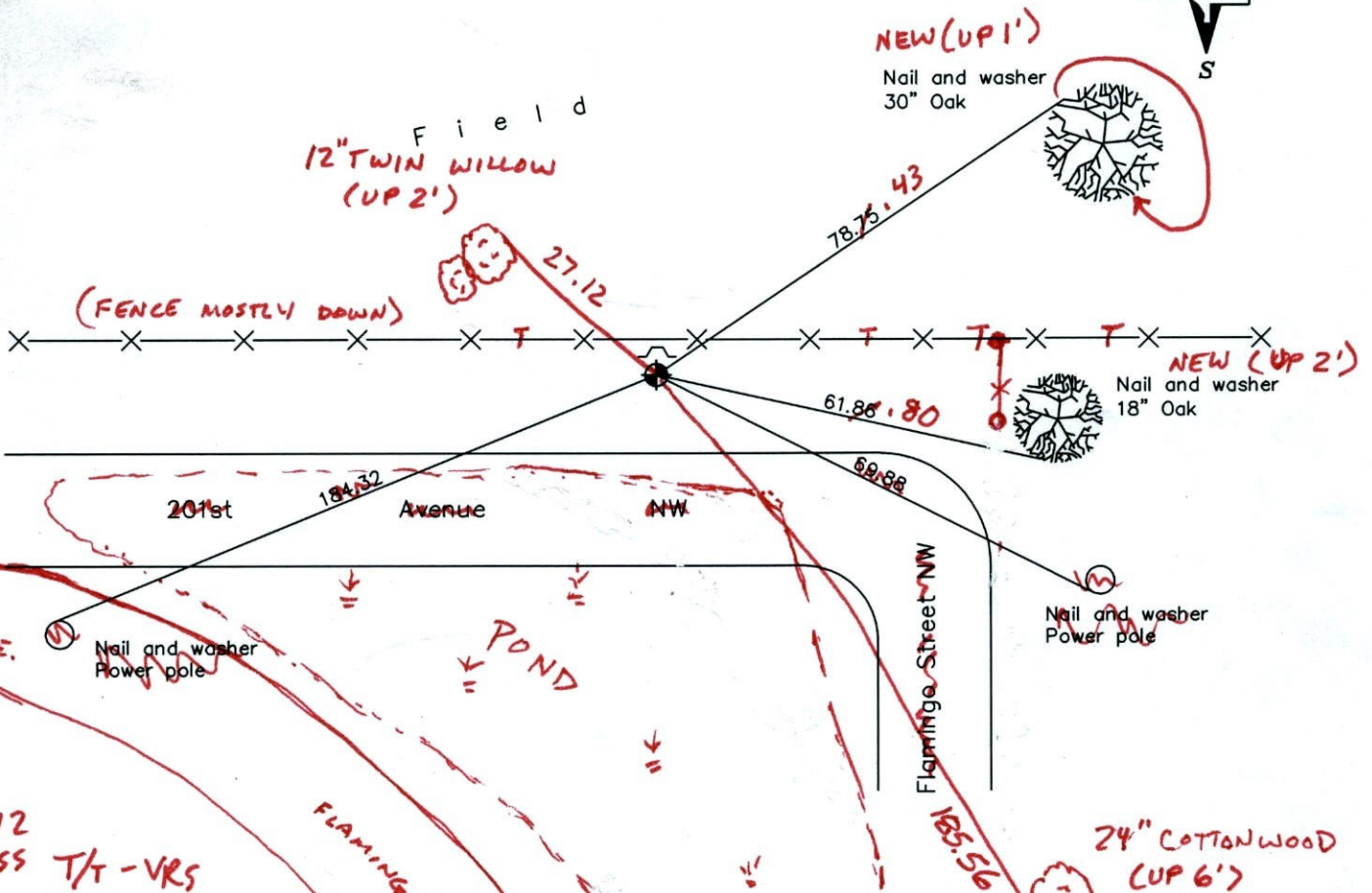

2-9-12
BK-SS T/T-VRS

Revised date
12/31/91
5/28/97
3/26/01

N.A.D. 1983 Coordinates (1996 Adjustment)	
County Project Coordinates	
Northing	<u>208977.5869</u>
Easting	<u>489731.7420</u>
Date	<u>3/26/01</u>

I hereby certify that this United States public land survey monument record is correct and complete the best of my knowledge and belief.

_____ Date _____

_____, Anoka County Surveyor

Minnesota License Number _____

VR5 30 = 0.07

N = 208977.4851

E = 489731.7009

CERTIFICATE OF LOCATION OF GOVERNMENT CORNER

County of Anoka

State of Minnesota

WEST QTR. Corner of Sec. 23 Township 33 Range 24

I hereby certify that on the 17TH day of JANUARY, 19 73, I found the described corner which was evidenced by AREA RESURVEY

and I further certify that to perpetuate the location of said corner, I did, at the exact location thereof, place a permanent marker consisting of CAST IRON MONUMENT
SIGN & POST ON NORTH SIDE

which reference or witness monuments are located in the manner following:

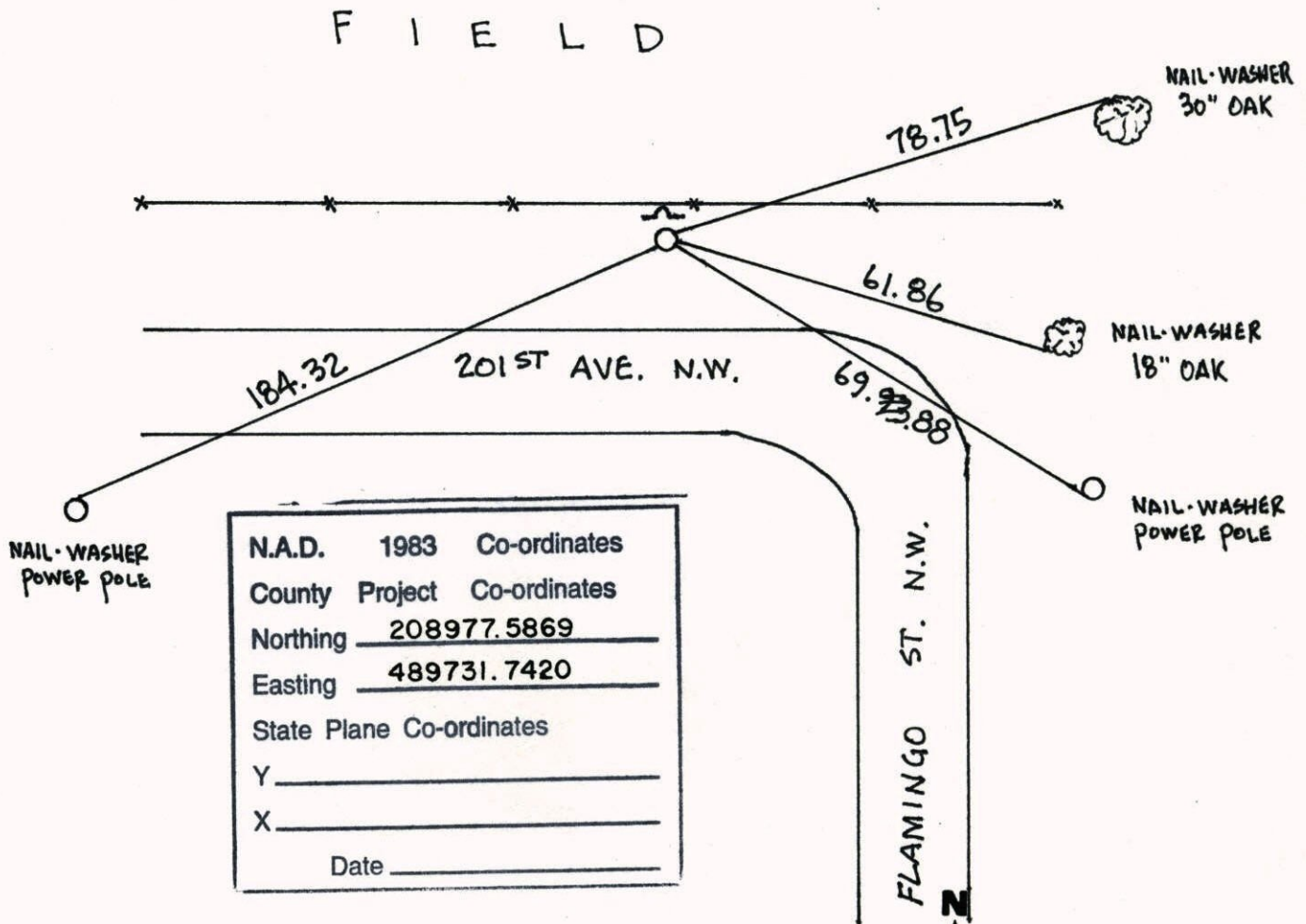

N.A.D.	1983	Co-ordinates
County	Project	Co-ordinates
Northing	<u>208977.5869</u>	
Easting	<u>489731.7420</u>	
State Plane Co-ordinates		
Y	_____	
X	_____	
Date	_____	

Revised date	Revised date	Revised date
<u>7-16-75</u>	<u>3-26-01</u>	
<u>7-10-78</u>		
<u>7-21-81</u>		
<u>8-9-84</u>		
<u>7-23-87</u>		
<u>12-31-91</u>		
<u>5-28-97</u>		

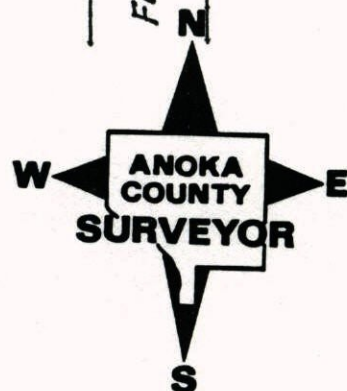

West Qtr. Corner of Sec. 23 T33 R24
 Replace Iron Pipe with cast iron monument

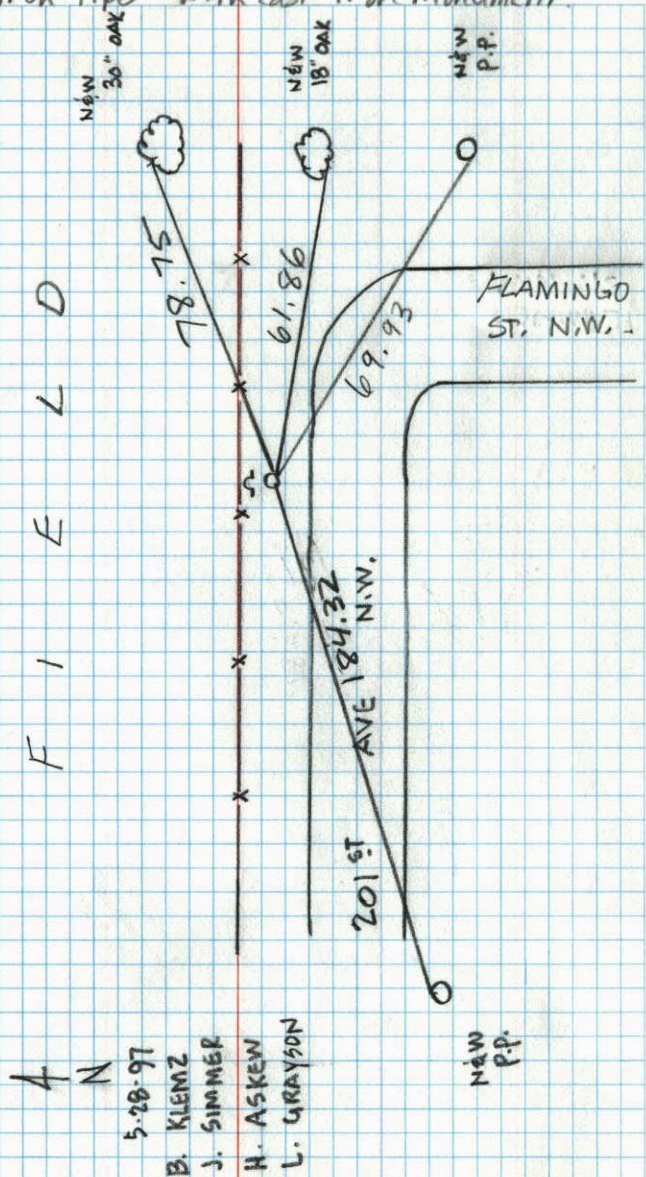

- A N
 5-28-97
 B. KLENZ
 J. SIMMER
 H. ASKEW
 L. GRAYSON

W. 1/4 Corn. Sec. 23-T33-R 24

Set iron pipe from area resurvey set steel sign post with warning sign 1/2 North.

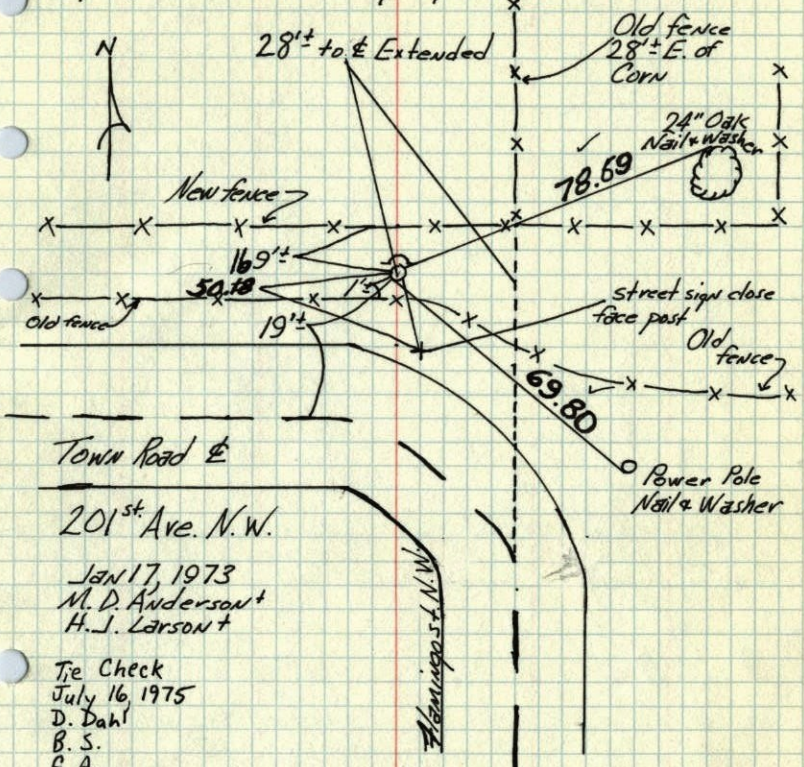

Town Road E
 201st Ave. N.W.
 JAN 17, 1973
 M. D. Anderson +
 H. J. Larson +

Tie Check
 July 16, 1975
 D. Dahl
 B. S.
 G. A.

TIE CHECK 7-18-78 D. DAHL B. STEPHENS A. KRISOU	TIE CHECK 7-21-81 P. ROSS P. HORNBY G. NEFFINGER	TIE CHECK 8-9-84 G. LIPS D. ROSS D. VOGEL
---	--	---

TEMPERATURE CORRECTED AND HORIZONTALLY TAPED MEASUREMENTS
 ROLAND W. ANDERSON
 COUNTY SURVEYOR
 ANOKA COUNTY, MINNESOTA

W 1/4 Corn. Sec. 23-T33-R24

Set Iron pipe from area resurvey

- Set Steel sign post with warning sign 1'± N



Jan. 17, 1973
M. D. Anderson +
H. J. Larson +
temp. 40°
tape # 13

