

# CERTIFICATE OF LOCATION OF GOVERNMENT CORNER

County of Anoka

State of Minnesota

Northwest Corner of Sec. 4 Township 33 Range 24

I hereby certify that on the 15th day of April, 1959, I found the described corner which was evidenced by an iron pipe

and I further certify that to perpetuate the location of said corner, I did, at the exact location thereof, place a permanent marker consisting of a cast iron monument (on E)

which reference or witness monuments are located in the manner following:

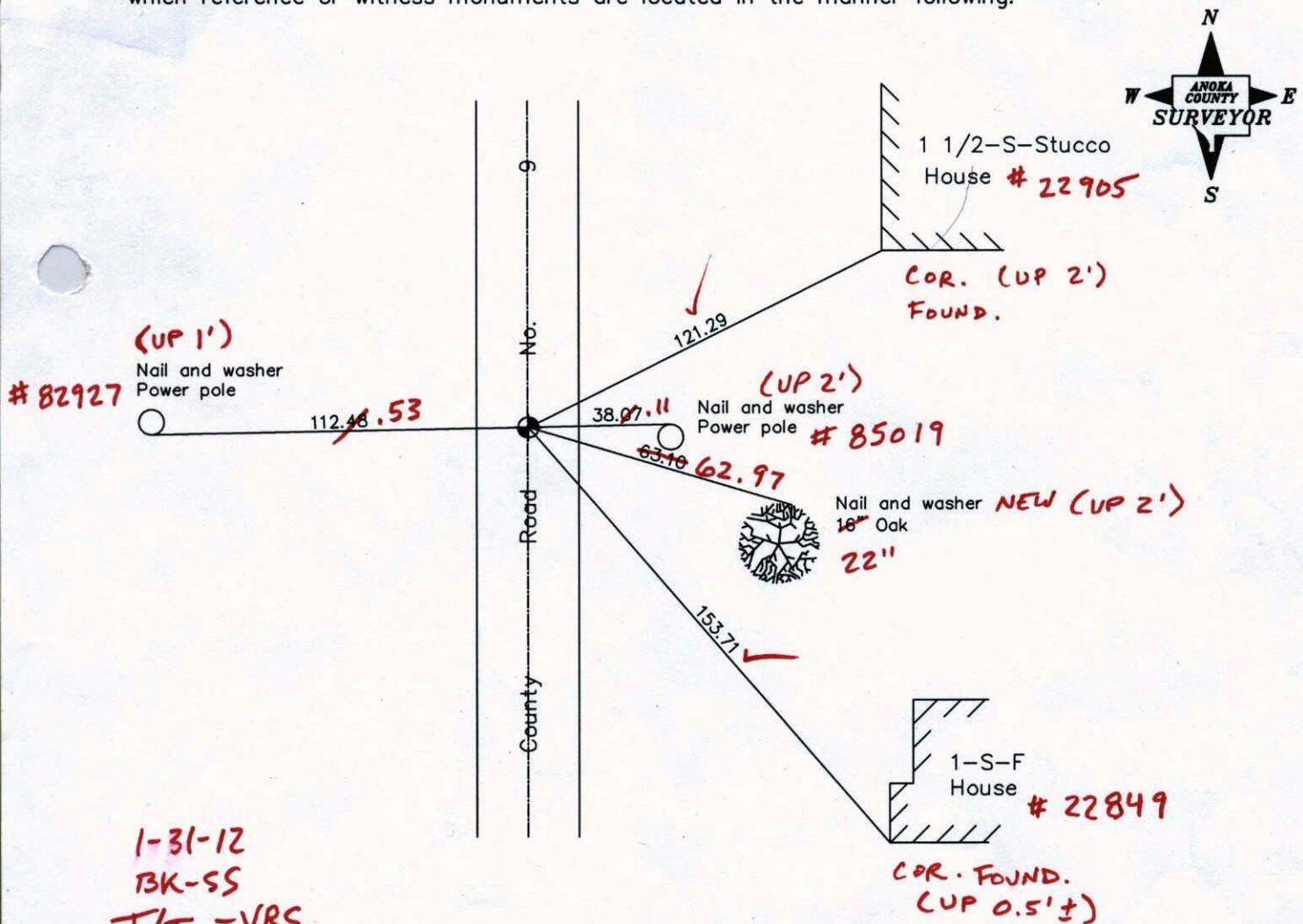

1-31-12  
BK-SS  
T/T - VRS  
Revised date

7/06/92
6/03/97
4/24/01

N = 227450.3257  
E = 479283.3466

N.A.D. 1983 Coordinates  
(1996 adjustment)

County Project Coordinates	
Northing	227450.3372
Easting	479283.3927

Date 4/24/01

VRS 30 = 0.05



# CERTIFICATE OF LOCATION OF GOVERNMENT CORNER

County of Anoka

State of Minnesota

NORTHWEST Corner of Sec. 4 Township 33 Range 24

I hereby certify that on the 15 day of APRIL, 1959, I found the described corner which was evidenced by IRON PIPE

and I further certify that to perpetuate the location of said corner, I did, at the exact location thereof, place a permanent marker consisting of CAST IRON MON.

which reference or witness monuments are located in the manner following:

N.A.D.	1983	Co-ordinates
County	Project	Co-ordinates
Northing		227450.3372
Easting		479283.3927
State Plane Co-ordinates		
Y _____		
X _____		
Date _____		

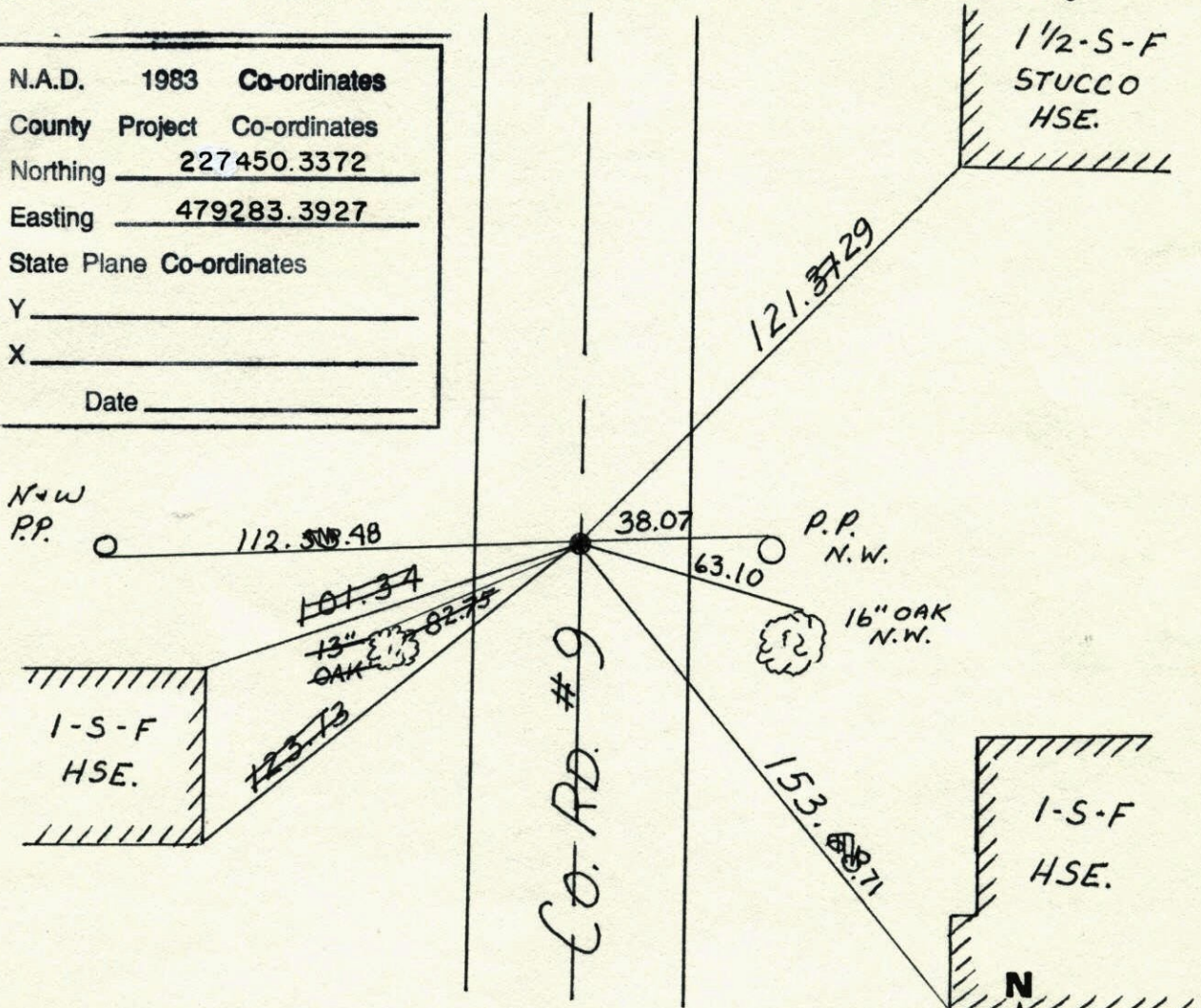

Revised date	Revised date	Revised date
6-17-68	7-6-92	
7-19-71	6-3-97	
6-25-75	4-24-01	
6-23-78		
7-15-81		
8-3-84		
7-20-87		

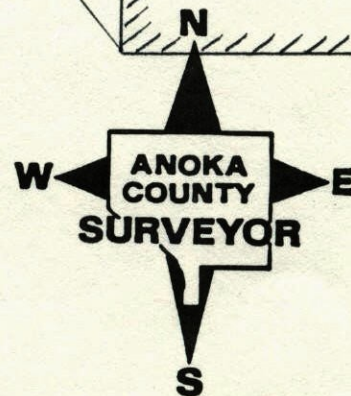



NW Cor. Sec. 4, T33, R24

Replace Iron Pipe with Cast Iron

Monument. Monument is 1' East of E  
PK Nails 2.00' North and East.

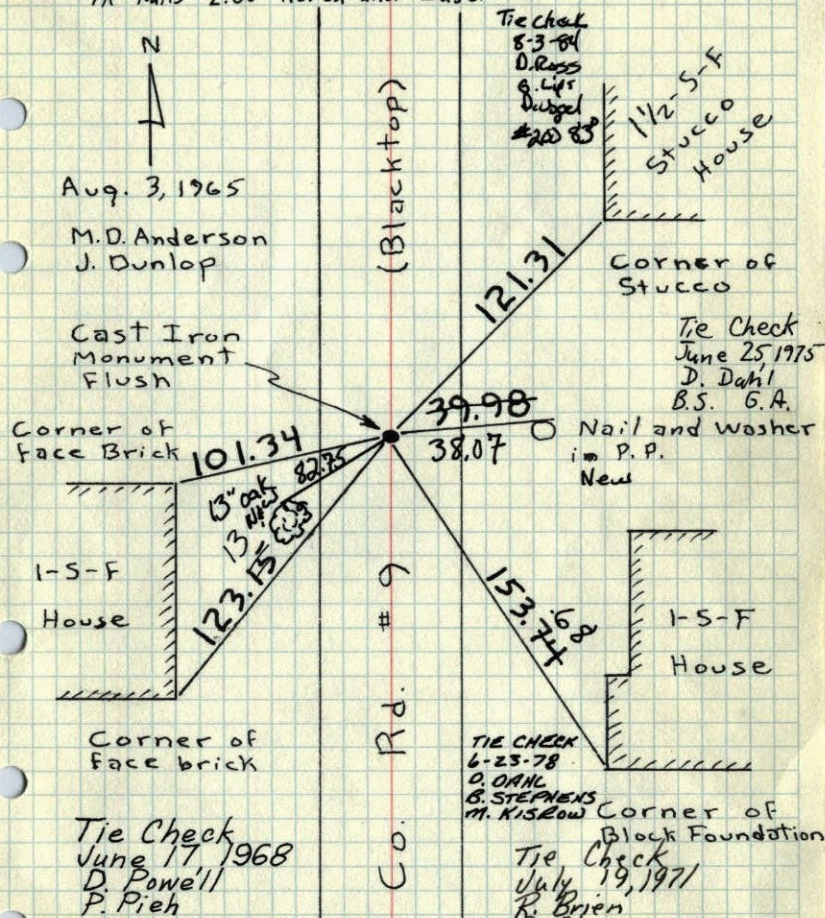

Aug. 3, 1965

M.D. Anderson  
J. Dunlop

Cast Iron  
Monument  
Flush

Corner of  
Face Brick

1-S-F  
House

Corner of  
Face brick

Tie Check  
June 17, 1968  
D. Powell  
P. Pieh

Tie Check  
8-3-81  
D. Ross  
G. Lys  
D. J. Vogel  
#208

1 1/2 S-F  
Stucco  
House

Corner of  
Stucco

Tie Check  
June 25, 1975  
D. Dahl  
B.S. G.A.

Nail and Washer  
in P.P.  
New

1-S-F  
House

TIE CHECK  
6-23-78  
D. DAHL  
B. STEPHENS  
M. KISROW

Corner of  
Block Foundation

Tie Check  
July 19, 1971  
R. Brien  
B. Olson

TIE CHECK  
TEMPERATURE CORRECTED  
HORIZONTALLY  
MEASUREMENTS  
ROLAND W. ANDERSON  
COUNTY SURVEYOR  
ANOKA COUNTY, MINNESOTA

N.W. Cor. Sec. 4-T33-R24

Replace Iron pipe with Cast Iron  
Monument flush with blacktop  
road surface

All previous ties gone

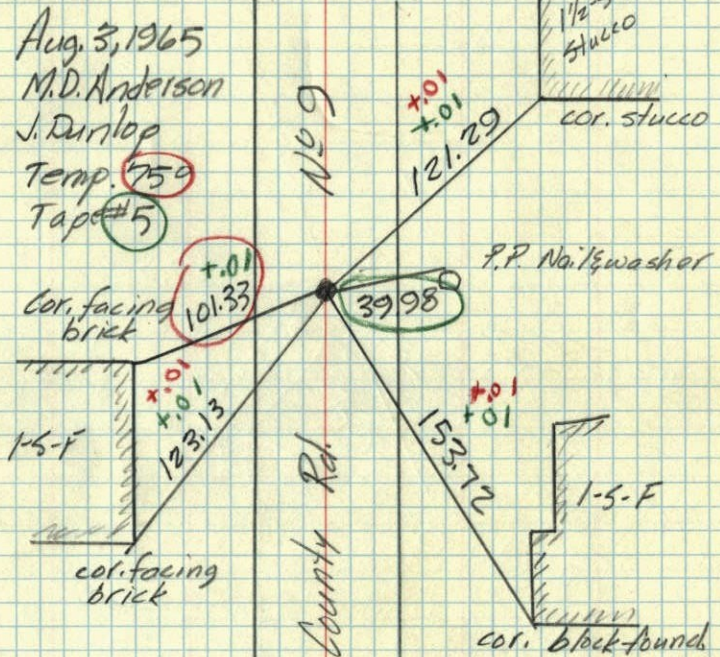

Aug. 3, 1965

M.D. Anderson  
J. Dunlop

Temp. 75.9  
Tape #5

Cor. facing  
brick

1-S-F

Cor. facing  
brick

County Rd.

1 1/2 S-F  
Stucco

Cor. Stucco

P.P. Nail & Washer

1-S-F

Cor. Black Foundation



4/15/59 4  
N.W. Corn. Sec. 4, T33, R24

Found Iron Pipe under Blacktop of  
County Road that the County Hwy. Dept. Survey  
had replaced after extensive Road Building.

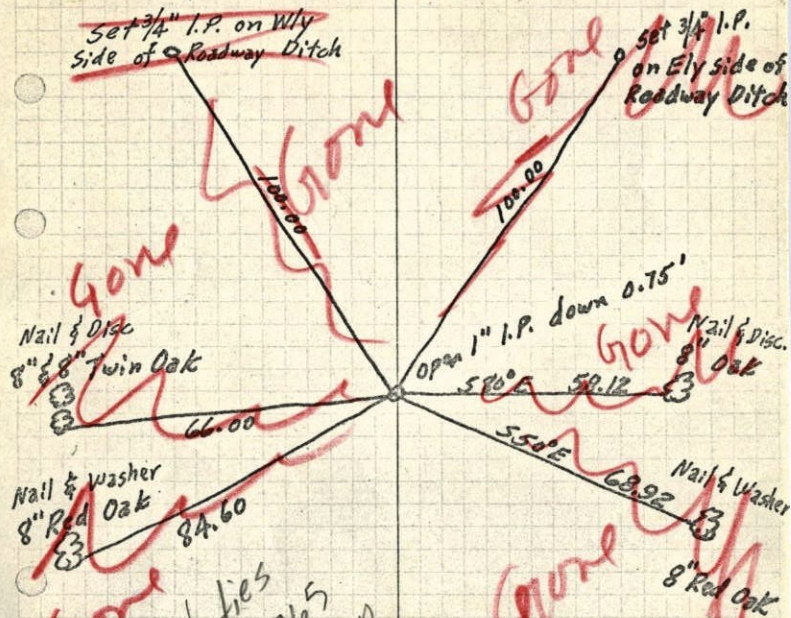

~~Check ties  
Aug. 3, 1965  
M.D. Anderson  
J. Dunlop~~

~~John Collene Assisting.  
Apr. 15, 1959~~

~~ROLAND W. ANDERSON  
COUNTY SURVEYOR  
ANOKA COUNTY, MINNESOTA~~

~~All ties gone  
not new~~

4/15/59 4  
N.W. Corn. Sec. 4, T33, R24

Found Iron Pipe under Blacktop of  
County Road that the County Hwy. Dept. Survey  
had replaced after extensive Road Building.

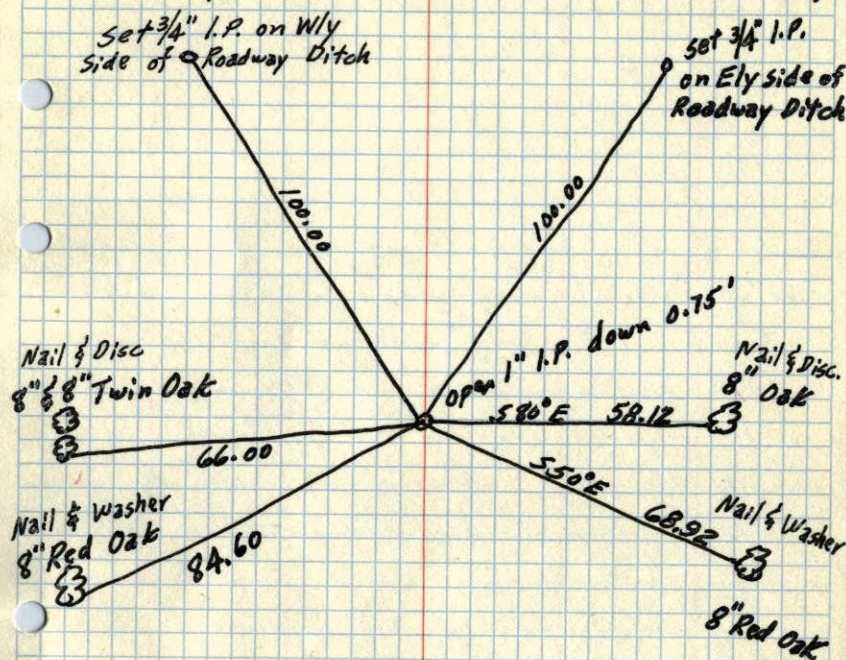

John Collene Assisting.  
Apr. 15, 1959

ROLAND W. ANDERSON  
COUNTY SURVEYOR  
ANOKA COUNTY, MINNESOTA



NW 4  
NE Cor. Sec. 6 + 33 R24  
GRANITE

4  
✓

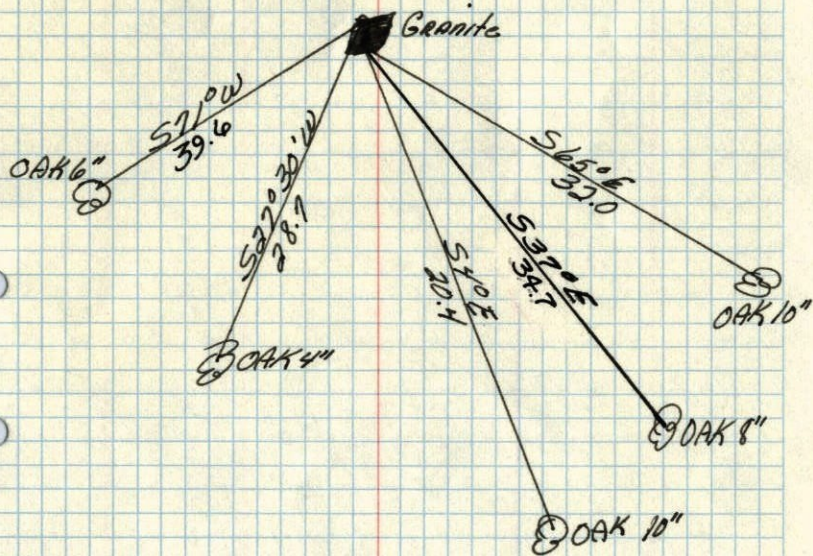

Sept 30, 1946  
Cartwright