

# CERTIFICATE OF LOCATION OF GOVERNMENT CORNER

County of Anoka

State of Minnesota

West 1/4 Corner of Sec. 24 Township 33 Range 24

On the 30th day of July, 1970, the described corner was evidenced by area resurvey

and to perpetuate the location of said corner, at the exact location thereof, a permanent marker was placed consisting of a cast iron monument

**(VRS'D) MON'T 6' S. OF Q**

**4-23-12 JS SH REMOVED**

AND on the \_\_\_ day of \_\_\_\_\_, \_\_\_\_\_, said permanent marker was BROKEN C.I.M.

**& RESET NEW REMOVABLE C.I.M.**

Updated reference ties are as shown below.

**4/24/12  
JS SH  
STATIC CIM**

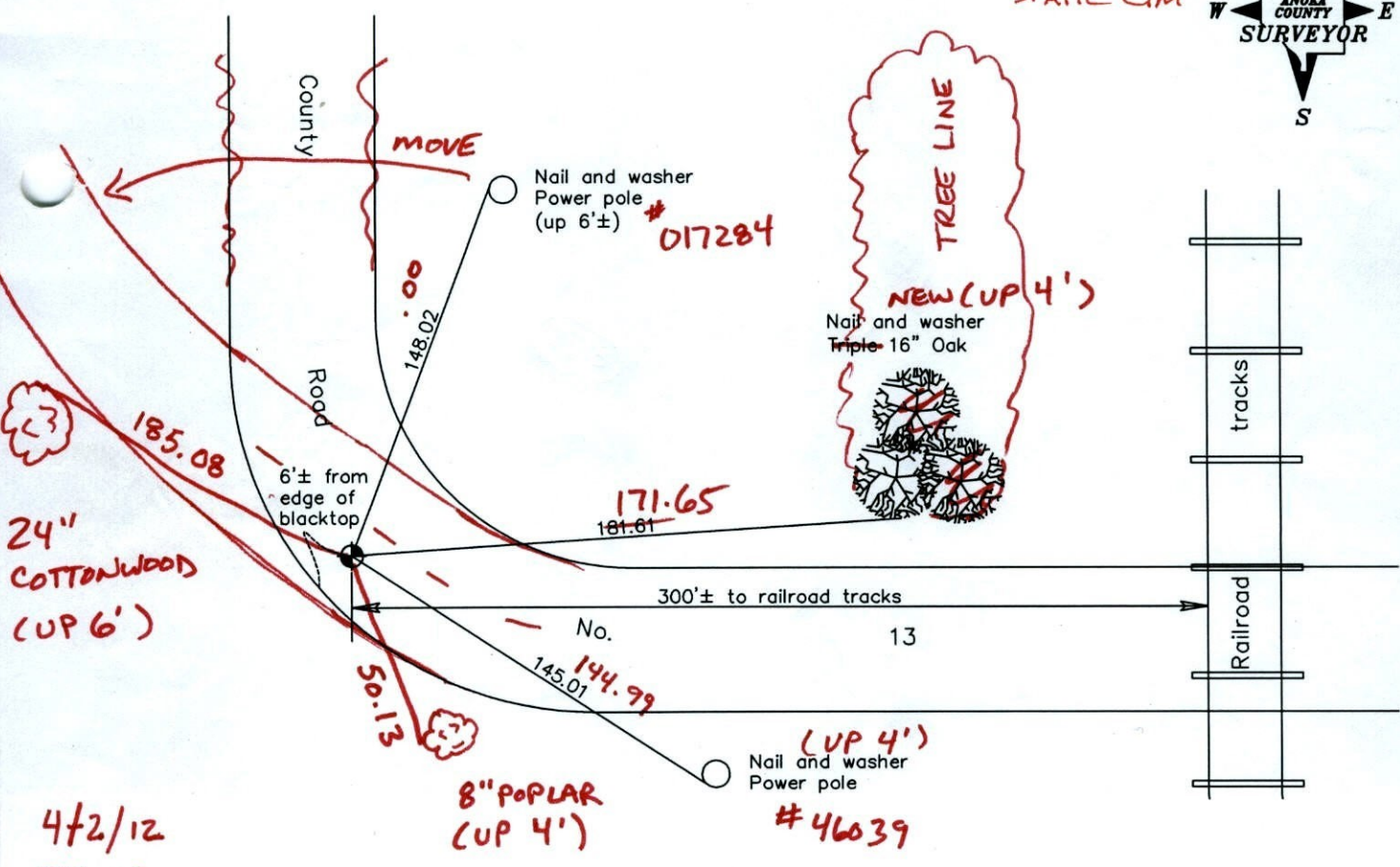
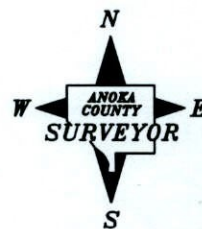

**4/2/12  
BK-SS  
T/T**

Revised date
5/29/97
3/24/98
6/12/01

N.A.D. 1983 Coordinates (1996 Adjustment)	
County Project Coordinates	
Northing	<u>209014.8629</u>
Easting	<u>494963.1941</u>
Date	<u>6/12/01</u>

I hereby certify that this United States public land survey monument record is correct and complete to the best of my knowledge and belief.

\_\_\_\_\_, Anoka County Surveyor

Minnesota License Number \_\_\_\_\_

**3D = 0.04**

**N = 209014.8633      E = 494963.1653**

Point Id	Point Class	Date/Time	Northing	Easting	Ellip. Hgt.	Ortho. Hgt.	Geoid Sep.
<input checked="" type="checkbox"/> BOB	Control	04/24/2012 08:23:10	199432.8567	466652.1222	-114.8831	902.6975	-1017.5806
<input checked="" type="checkbox"/> sewer2	Control	04/24/2012 08:39:30	225161.4894	473754.4990	-100.9918	916.6673	-1017.6591
<input checked="" type="checkbox"/> OG103 CHECK	Averaged	04/24/2012 09:32:35	203907.1983	473983.5953	-120.3251	897.2561	-1017.5812
<input checked="" type="checkbox"/> OAK90 CHECK	Averaged	04/24/2012 10:46:35	209014.8682	494963.1773	-129.4239	888.0991	-1017.5230

# CERTIFICATE OF LOCATION OF GOVERNMENT CORNER

County of Anoka

State of Minnesota

WEST 1/4 Corner of Sec. 24 Township 33 Range 24

I hereby certify that on the 30<sup>TH</sup> day of JULY, 19 70, I found the described corner which was evidenced by AREA RESURVEY

and I further certify that to perpetuate the location of said corner, I did, at the exact location thereof, place a permanent marker consisting of CAST IRON MON.

which reference or witness monuments are located in the manner following:

N.A.D.	1983	Co-ordinates
County	Project	Co-ordinates
Northing	<u>209014.8629</u>	
Easting	<u>494963.1941</u>	
State Plane Co-ordinates		
Y	_____	
X	_____	
Date _____		

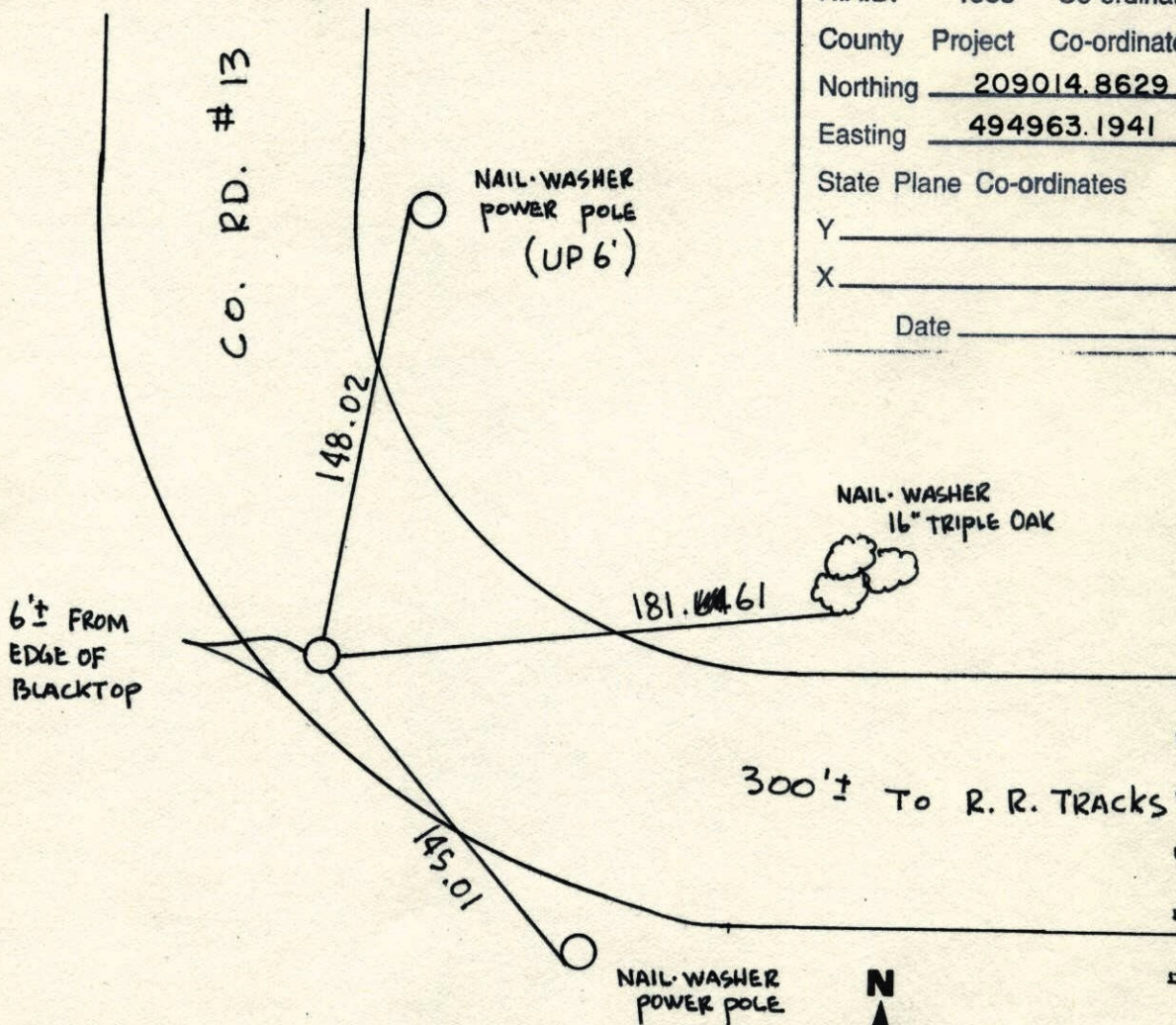

Revised date	Revised date	Revised date
7-20-87		
2-21-92		
5-29-97		
3-24-98		
6-12-01		

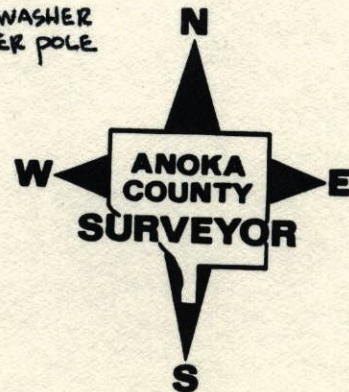

WEST 1/4 COR. SEC. 24 T33 R24

FOUND C.I. MON. SET WRONG AFTER CONSTRUCTION. RESET AND RETIED

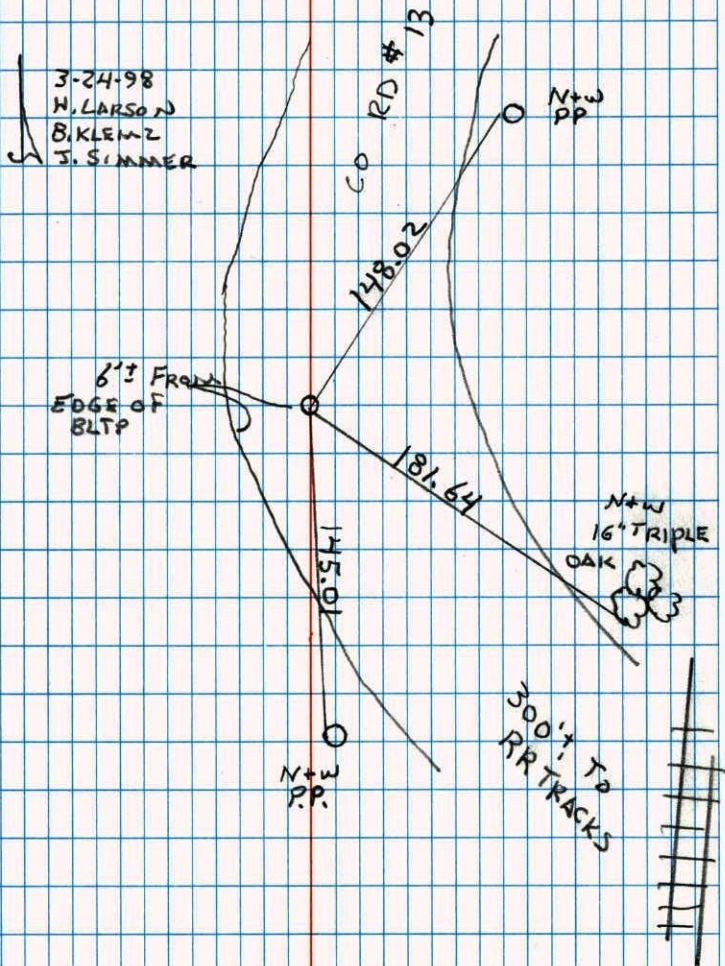

CONSTRUCTION TIE

W 1/4 CORNER SECTION 24 T33 R24

SIGN + POST ON W. SIDE

8-26-96  
H. LARSON  
B. KLENZ

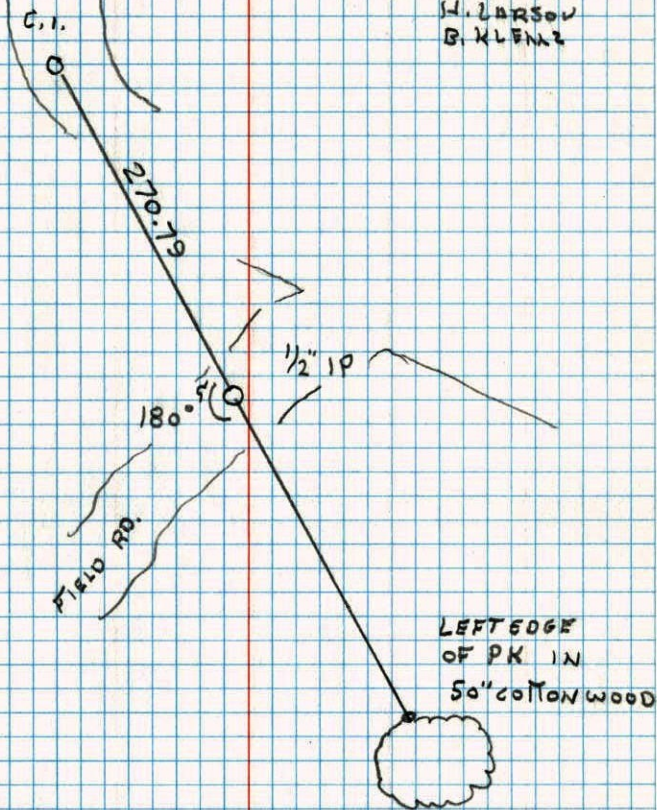

W 1/4 Cor. Sec. 24-T33-R24

Set Cast Iron Monument from area resurvey.

Tie Check  
July 22, 1971  
R. Brien  
J. Boettcher  
B. Olson

July 30, 1970  
H. Larson  
W. Weslander

Monument Raised  
August 29, 1972  
B. Olson  
J. Boettcher  
R. Brien

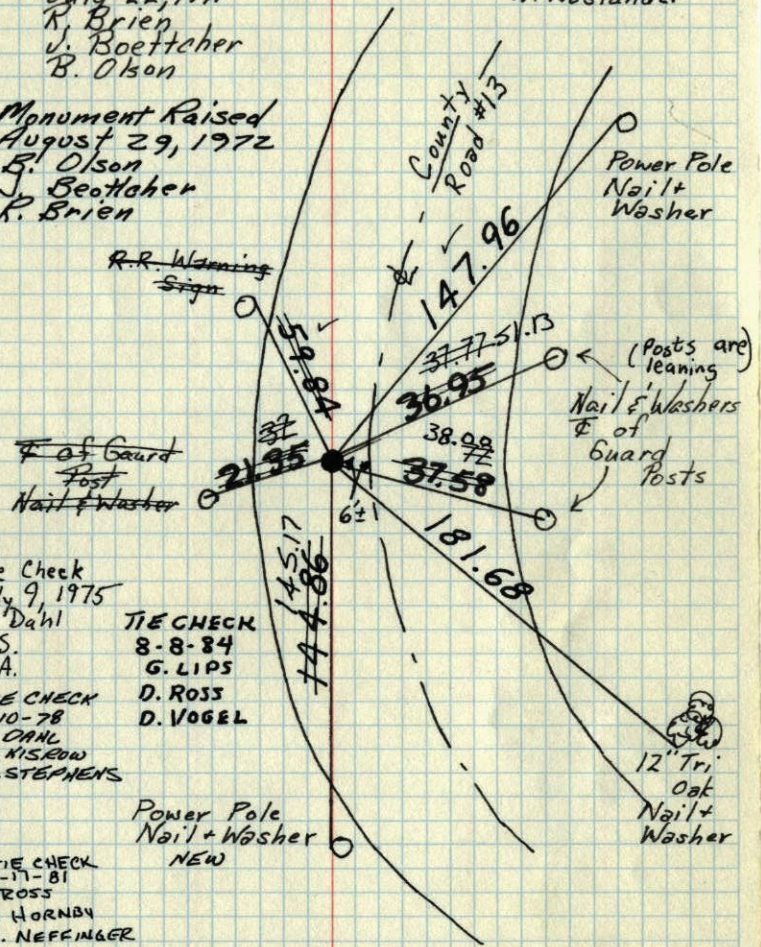

- Tie Check July 9, 1975  
D. Dahl  
B.S.  
G.A.
- TIE CHECK 8-8-84  
G. LIPS
- TIE CHECK 7-10-78  
D. DAHL  
M. NISBOW  
B. STEPHENS
- D. ROSS  
D. VOGEL
- TIE CHECK 7-11-81  
P. ROSS  
P. HORNBY  
G. NEFFINGER

TEMPERATURE CORRECTED  
AND HORIZONTALLY  
TAPED MEASUREMENTS

ROLAND W. ANDERSON  
COUNTY SURVEYOR  
ANOKA COUNTY, MINNESOTA

W 1/4 Cor. Sec. 24 T 33 R 24

Set cast iron mon. from area survey

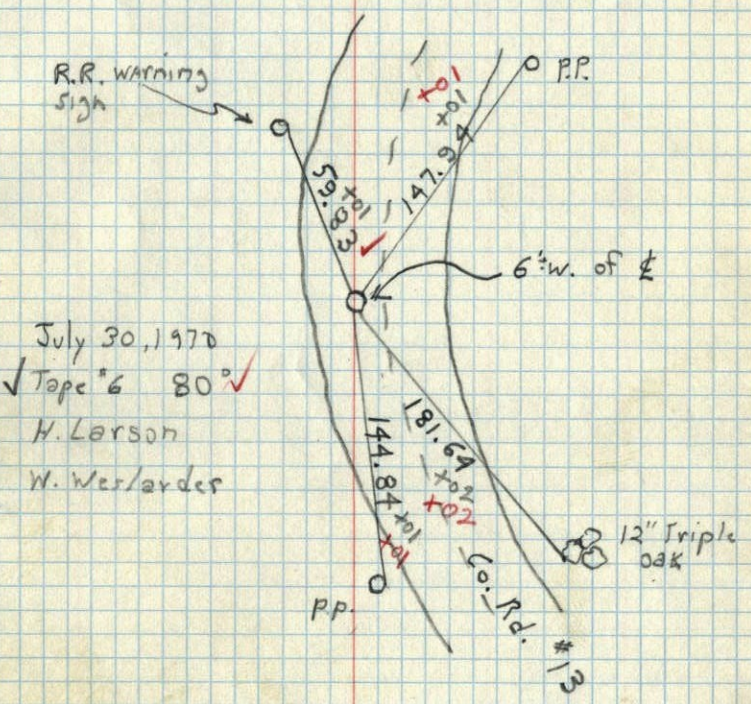

July 30, 1970  
Tape #6 80°  
H. Larson  
W. Weslander

TEMPERATURE CORRECTED  
AND HORIZONTALLY  
TAPED MEASUREMENTS