

CERTIFICATE OF LOCATION OF GOVERNMENT CORNER

County of Anoka

State of Minnesota

East 1/4 Corner of Sec. 24 Township 33 Range 24

On the 29th day of July, 1970, the described corner was evidenced by area resurvey

and to perpetuate the location of said corner, at the exact location thereof, a permanent marker was placed consisting of a cast iron monument with a sign and post on the south side

AND on the ___ day of _____, _____, said permanent marker was _____

Updated reference ties are as shown below.

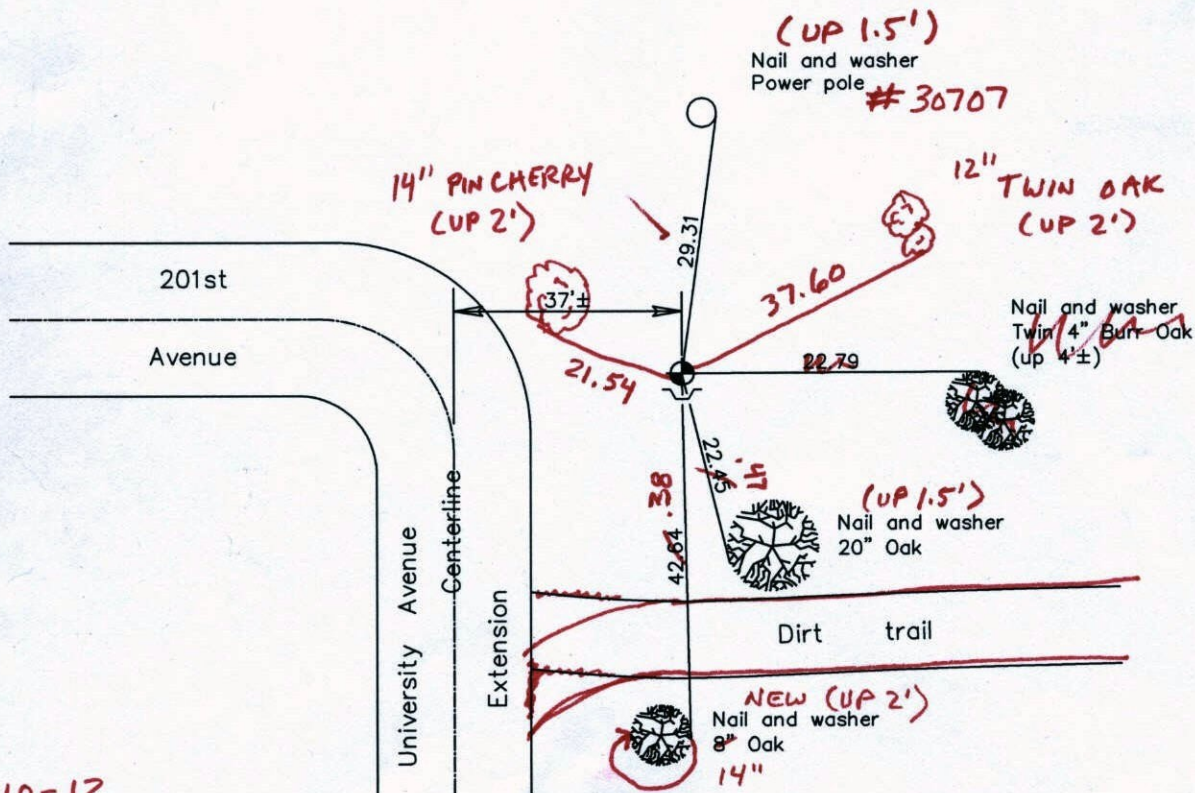
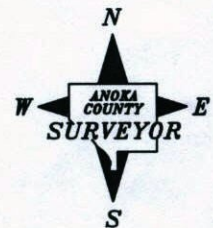

2-10-12
BK-55
T/T-VRS

Revised date

7/13/92
7/02/97
6/23/00

N.A.D. 1983 Coordinates
(1996 Adjustment)

County Project Coordinates

Northing	<u>209066.8519</u>
Easting	<u>500234.3435</u>
Date	<u>6/11/01</u>

I hereby certify that this United States public land survey monument record is correct and complete to the best of my knowledge and belief.

_____, Anoka County Surveyor
Minnesota License Number _____

VRS 3D = 0.08

N = 209066.7774

E = 500234.2672

CERTIFICATE OF LOCATION OF GOVERNMENT CORNER

County of Anoka State of Minnesota

EAST QTR Corner of Sec. 24 Township 33 Range 24

I hereby certify that on the 29 day of JULY, 19 70, I found the described corner which was evidenced by AREA RESURVEY

and I further certify that to perpetuate the location of said corner, I did, at the exact location thereof, place a permanent marker consisting of CAST IRON MON. SIGN AND POST ON SOUTH SIDE

which reference or witness monuments are located in the manner following:

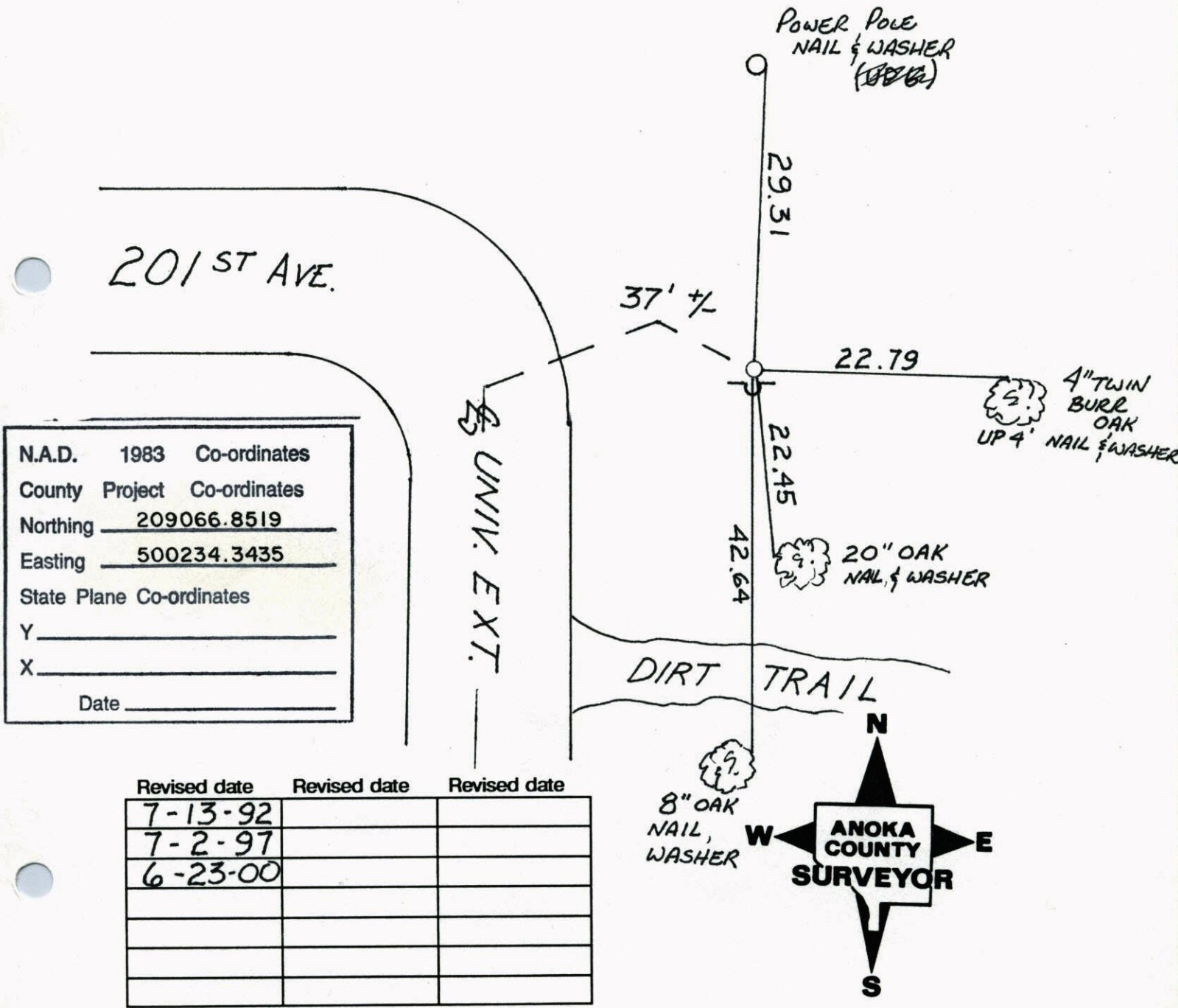

N.A.D.	1983	Co-ordinates
County Project	Co-ordinates	
Northing	<u>209066.8519</u>	
Easting	<u>500234.3435</u>	
State Plane Co-ordinates		
Y	_____	
X	_____	
Date	_____	

Revised date	Revised date	Revised date
<u>7-13-92</u>		
<u>7-2-97</u>		
<u>6-23-00</u>		

EAST QTR. SEC. 24 T33 R24

RETIED CAST IRON MON.

6-23-00

B. KLEMYZ

J. SIMMER

T. SCHWAB

NO. 446

NATIONAL PRINTFAST

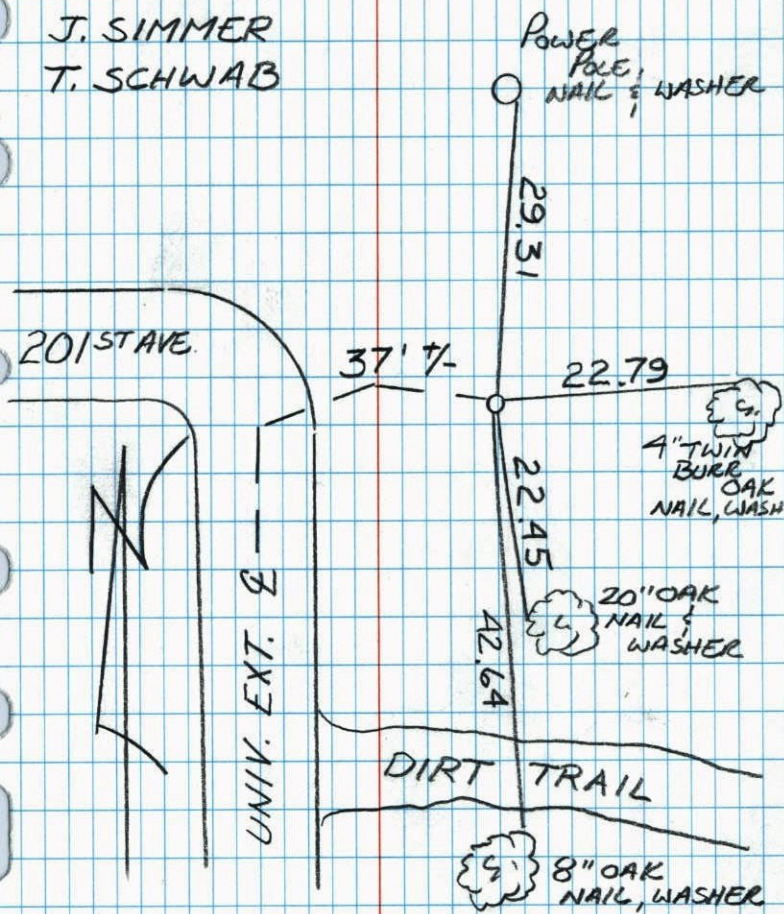

EAST 1/4 COR. SEC 24 T 33 R 24

RETIED CAST IRON MONUMENT

SIGN & POST ON SOUTH SIDE

7-2-97
H. LARSON
B. KLEMYZ
J. SIMMER

NO. 446

NATIONAL PRINTFAST

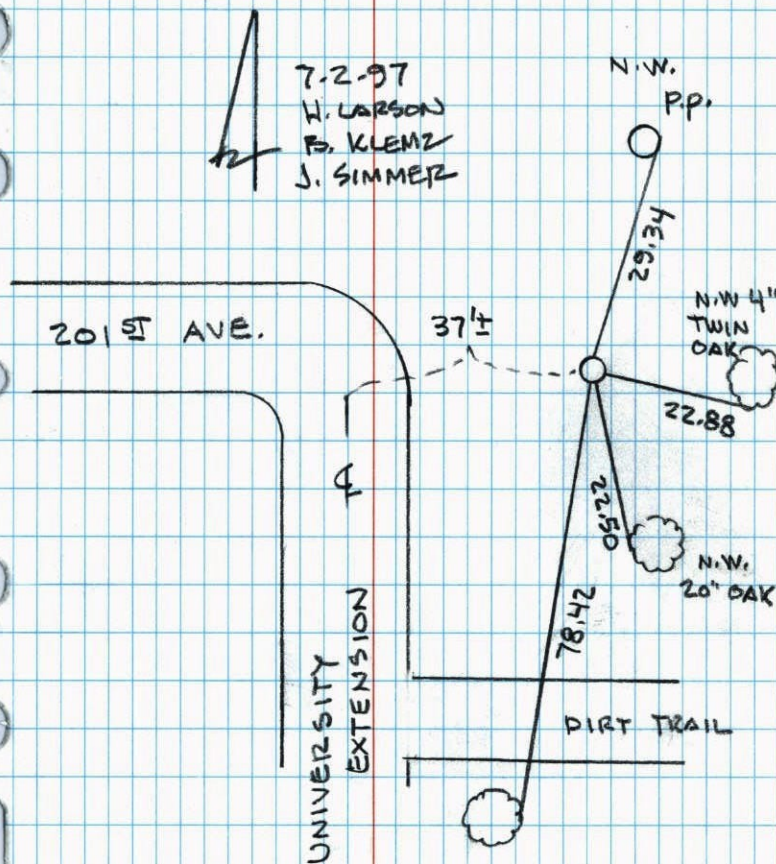

RETEE EAST $\frac{1}{4}$ SEC 24 T33 R24
 CAST IRON MONUMENT
 W/ SIGN & POST ON SOUTH SIDE

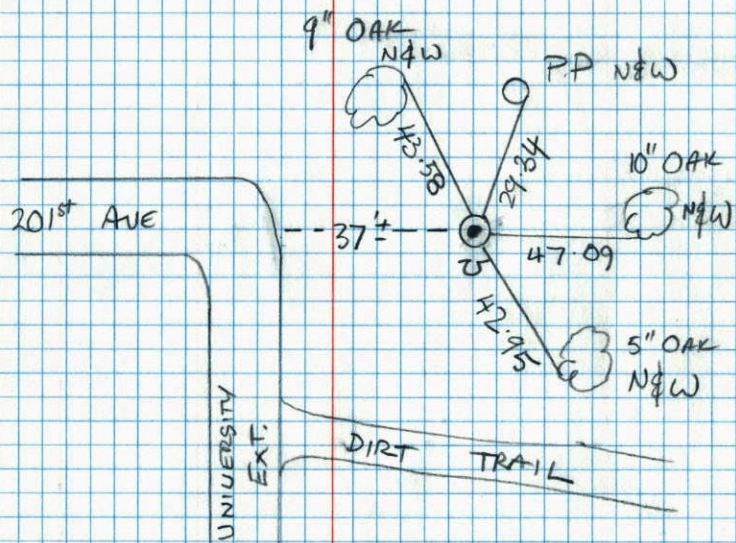

T ZIMMERMAN
 J. ANDERSON

7-13-92



E $\frac{1}{4}$ Cor. Sec. 24 - T33 - R24

Set Cast Iron Monument flush from area

resurvey.

July 29, 1970

H. Larson
 W. Westlander

Reset Cast Iron from ties.

August 25, 1970

D. Powell
 B. Olson

$\frac{1}{4}$ East of North-South Powerline.

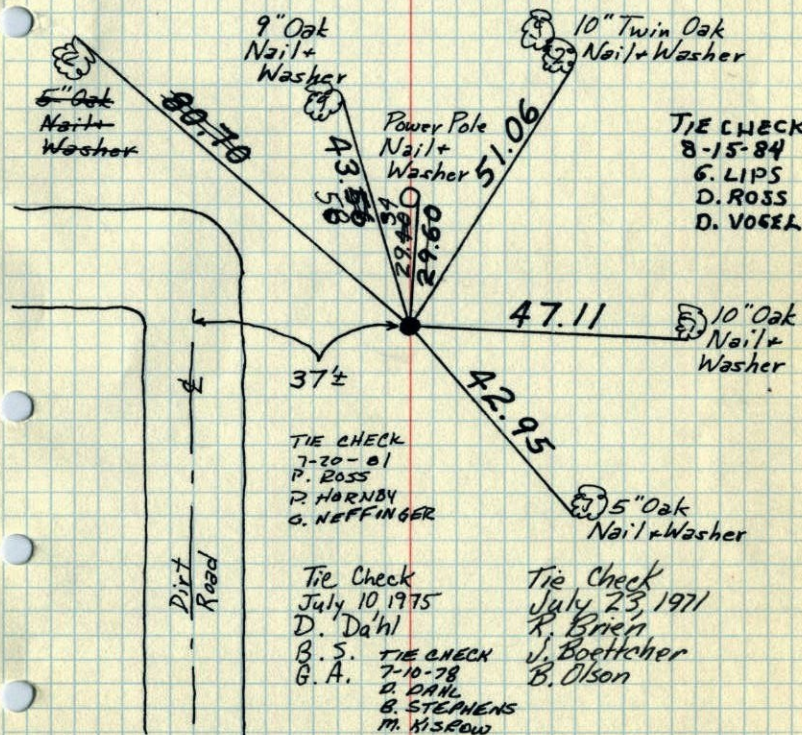

TIE CHECK
 8-15-84
 G. LIPS
 D. ROSS
 D. VOSEK

TIE CHECK
 7-20-81
 P. ROSS
 P. HORNBY
 G. NEFFINGER

Tie Check
 July 10, 1975
 D. Dahl

B.S.
 G.A.
 TIE CHECK
 7-10-78
 D. DAHL
 B. STEPHENS
 M. KISROW

Tie Check
 July 23, 1971
 R. Brien
 J. Boettcher
 B. Olson

TEMPERATURE CORRECTED ROLAND W. ANDERSON
 AND HORIZONTALLY
 TAPED MEASUREMENTS
 COUNTY SURVEYOR
 ANOKA COUNTY, MINNESOTA

E 1/4 Cor. Sec. 24 - T33 - R24

Set C.I. Mon. flush from area resurvey.

Reset C.I. Mon. from
ties.

8/25/70
#10-82
D. Powell
B. Olson

7/29/70

H. Larson
W. Weslander
1 1/2 East of
N-S Powerline

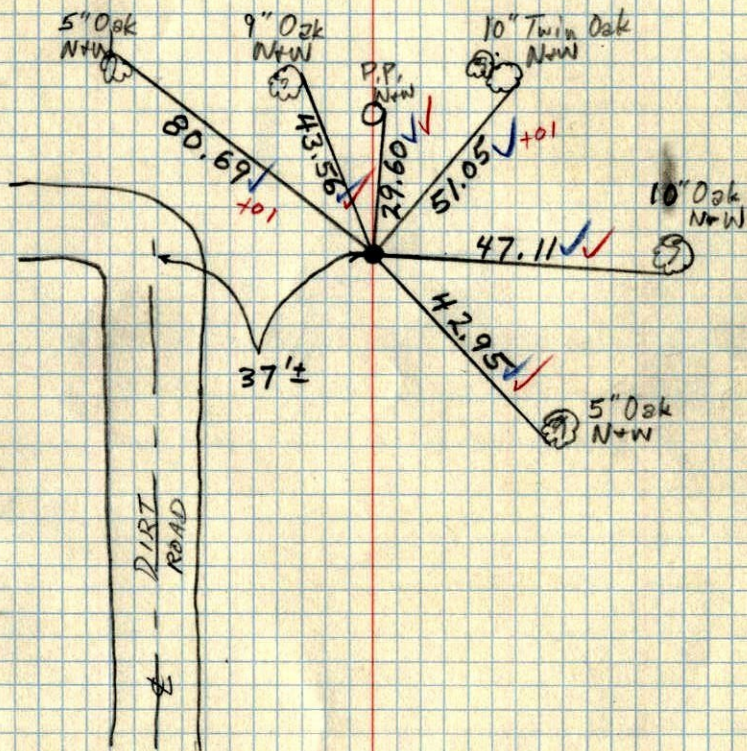

X
E 1/4 Cor. Sec. 24 T33 R24

Set cast iron mon. from area

survey. Found C.I. Mon. flush leaning
NW. Only stumps of trees
remaining. Placed cut off portion
of tree in place with N+W in it.

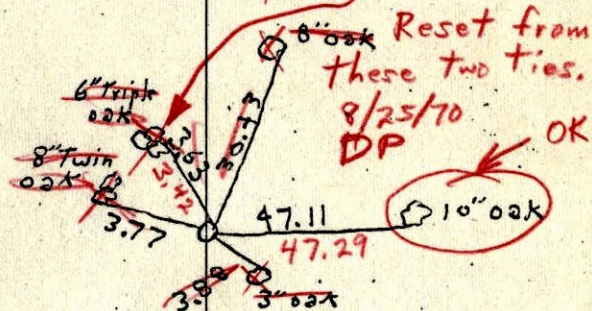

July 29 1970
Tape 6 85°
H. Larson
w. Weslander

E 1/4 Cor. Sec. 24 T33 R24

Set cast iron mon. from area
Survey.

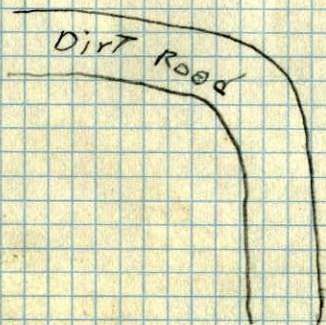
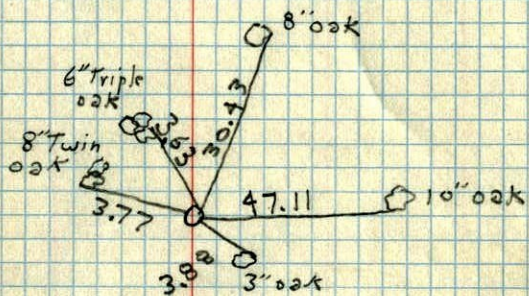

July 29 1970

Tape 6 85°

H. Larson

W. Westlander