

CERTIFICATE OF LOCATION OF GOVERNMENT CORNER

County of Anoka

State of Minnesota

Northeast Corner of Sec. 25 Township 33 Range 24

On the 1st day of August, 1968, the described corner was evidenced by a 3/4" iron pipe

and to perpetuate the location of said corner, at the exact location thereof, a permanent marker was placed consisting of a cast iron monument (DOWN 0.2'±) (4'± W. OF E)

AND on the ___ day of _____, _____, said permanent marker was _____

Updated reference ties are as shown below.

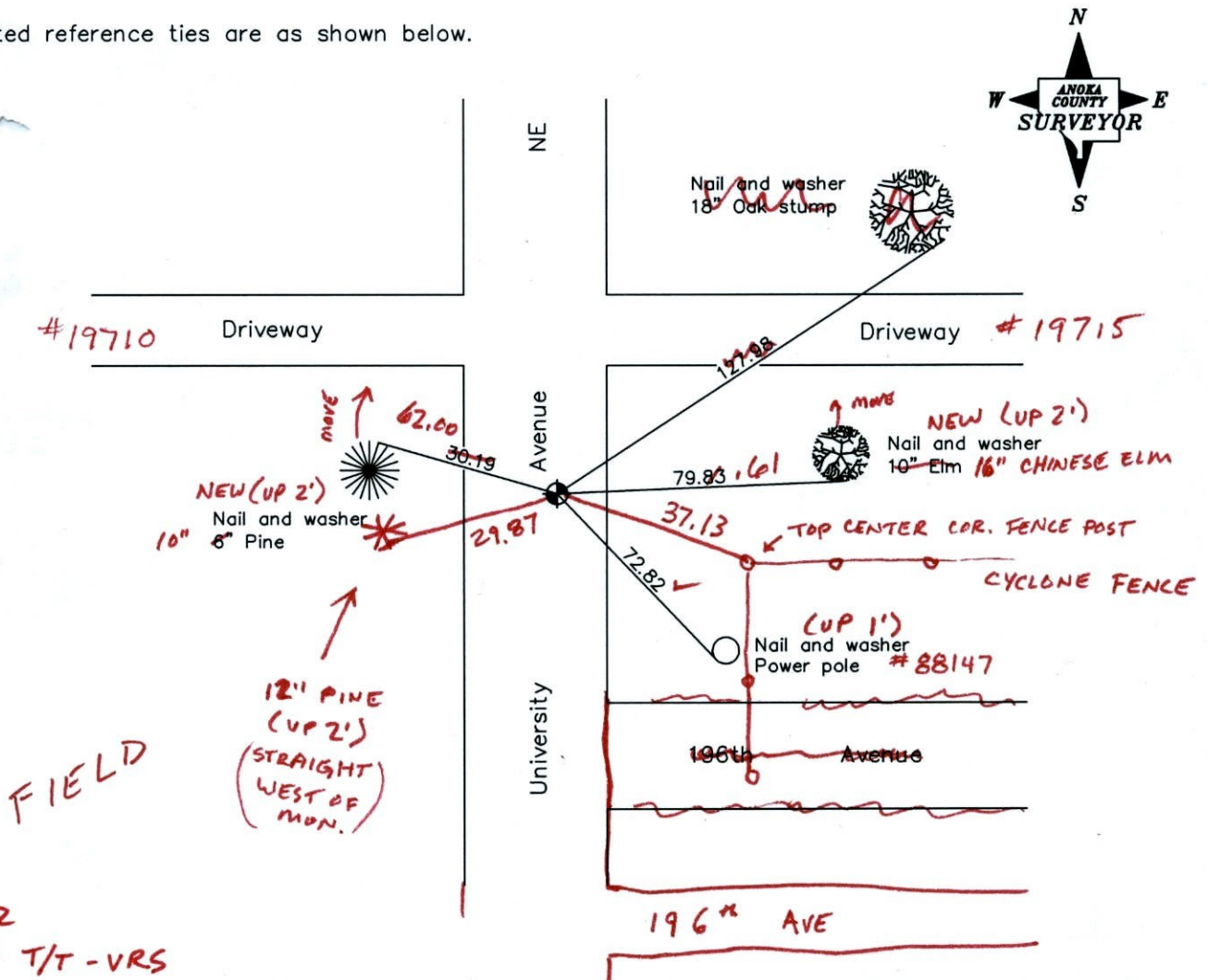

2-10-12
BK-SS T/T -VRS

Revised date

8/11/92
6/17/99
6/20/00

N.A.D. 1983 Coordinates
(1996 Adjustment)

County Project Coordinates

Northing	<u>206430.5617</u>
Easting	<u>500223.7371</u>
Date	<u>6/11/01</u>

I hereby certify that this United States public land survey monument record is correct and complete to the best of my knowledge and belief.

_____, Anoka County Surveyor
Minnesota License Number _____

VRS 3D = 0.05

N = 206430.4889

E = 500223.5333

CERTIFICATE OF LOCATION OF GOVERNMENT CORNER

County of Anoka

State of Minnesota

NORTHEAST Corner of Sec. 25 Township 33 Range 24

I hereby certify that on the 1ST day of AUGUST, 1968, I found the described corner which was evidenced by 3/4" IRON PIPE

and I further certify that to perpetuate the location of said corner, I did, at the exact location thereof, place a permanent marker consisting of CAST IRON

which reference or witness monuments are located in the manner following:

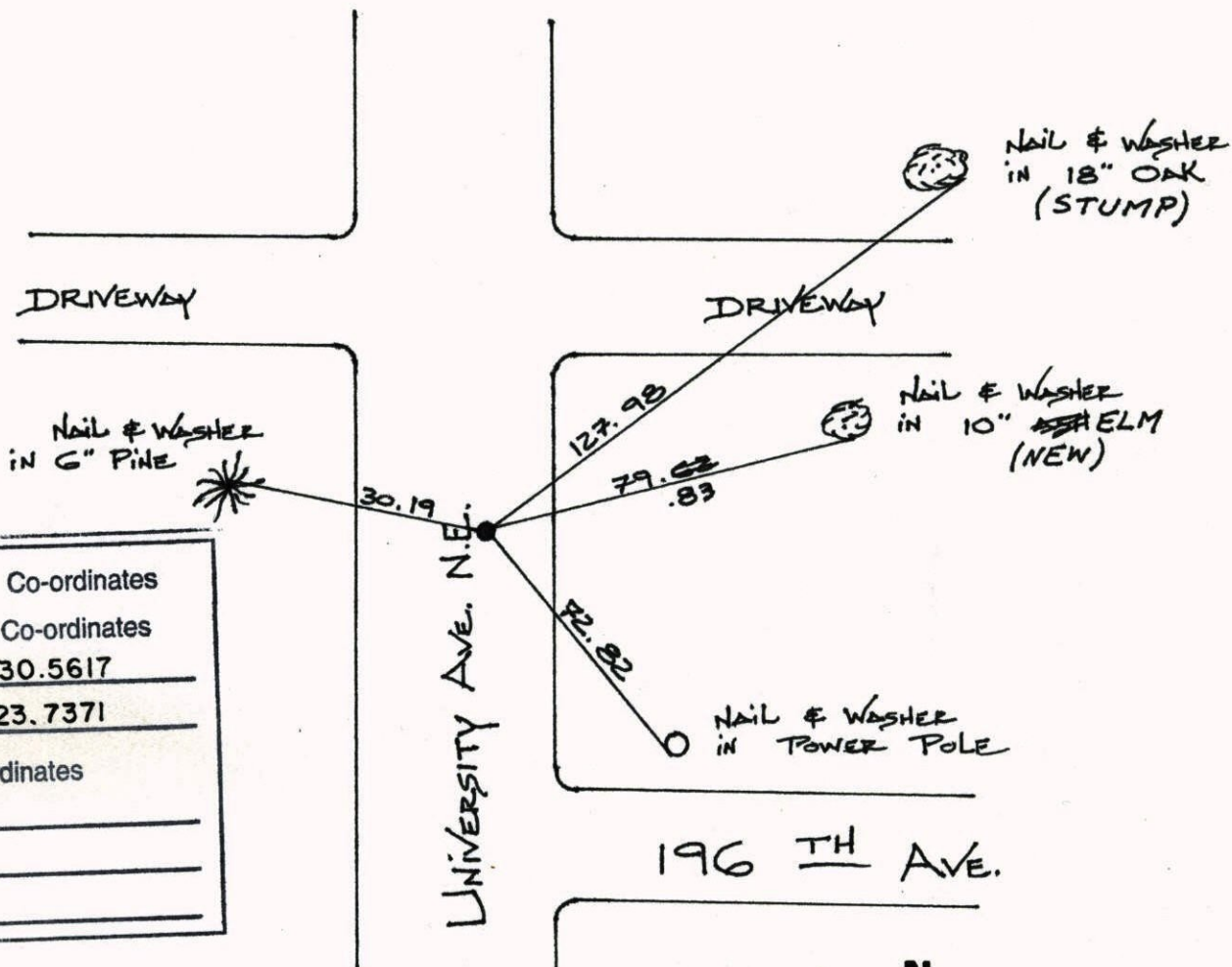

N.A.D.	1983	Co-ordinates
County Project	Co-ordinates	
Northing	<u>206430.5617</u>	
Easting	<u>500223.7371</u>	
State Plane Co-ordinates		
Y	_____	
X	_____	
Date	_____	

Revised date	Revised date	Revised date
<u>08/11/92</u>		
<u>06/17/99</u>		
<u>6-20-00</u>		

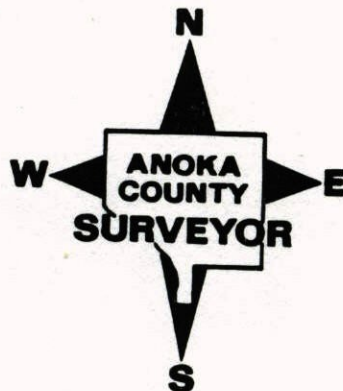

REPLACED SOLID CAST IRON WITH
REMOVABLE AND RETIED

NE COR. SEC. 25, T. 33, R. 24

NATIONAL PRINTFAST
NO. 446

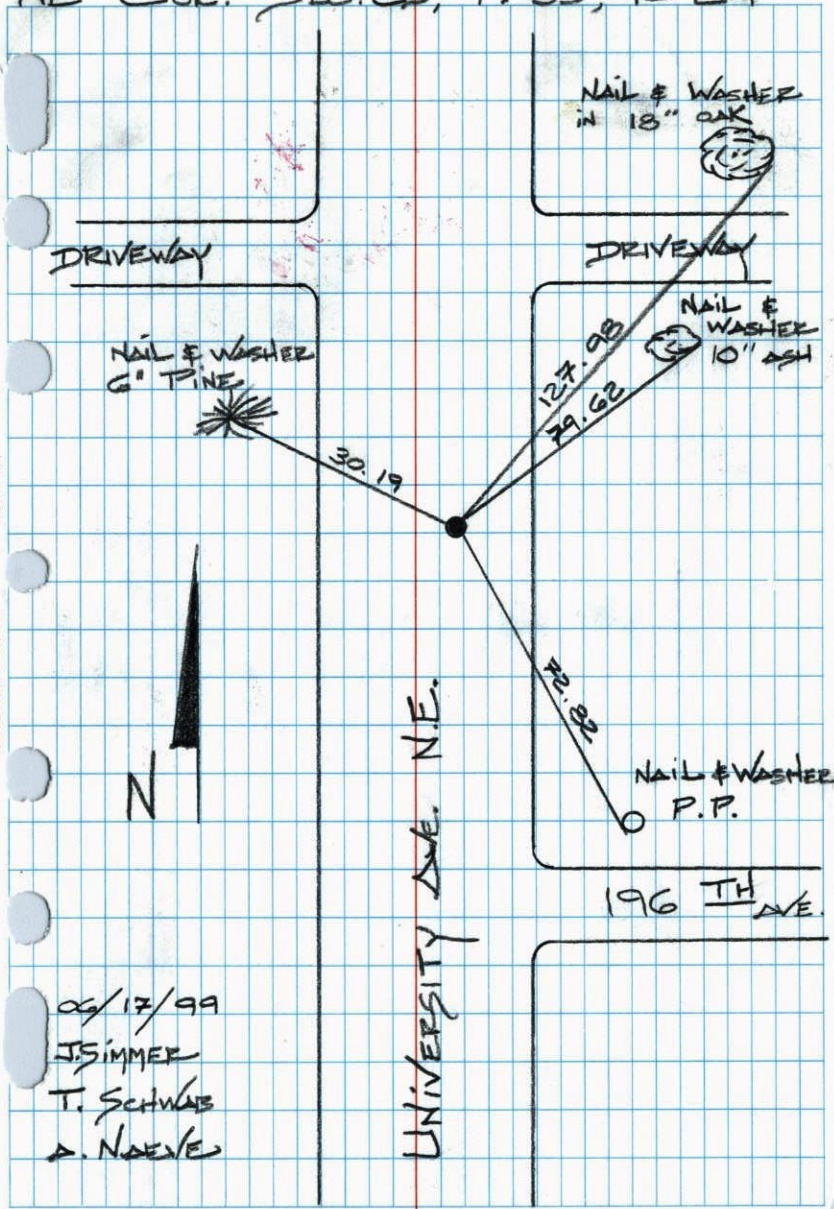

09/17/99
J. SIMMER
T. SCHWAB
A. NOEVE