

CERTIFICATE OF LOCATION OF GOVERNMENT CORNER

County of Anoka

State of Minnesota

NORTH QTR. Corner of Sec. 25 Township 33 Range 24

I hereby certify that on the 30 day of AUG., 19 71, I found the described corner which was evidenced by AREA RESURVEY

and I further certify that to perpetuate the location of said corner, I did, at the exact location thereof, place a permanent marker consisting of CAST IRON MON.

which reference or witness monuments are located in the manner following:

WOODS

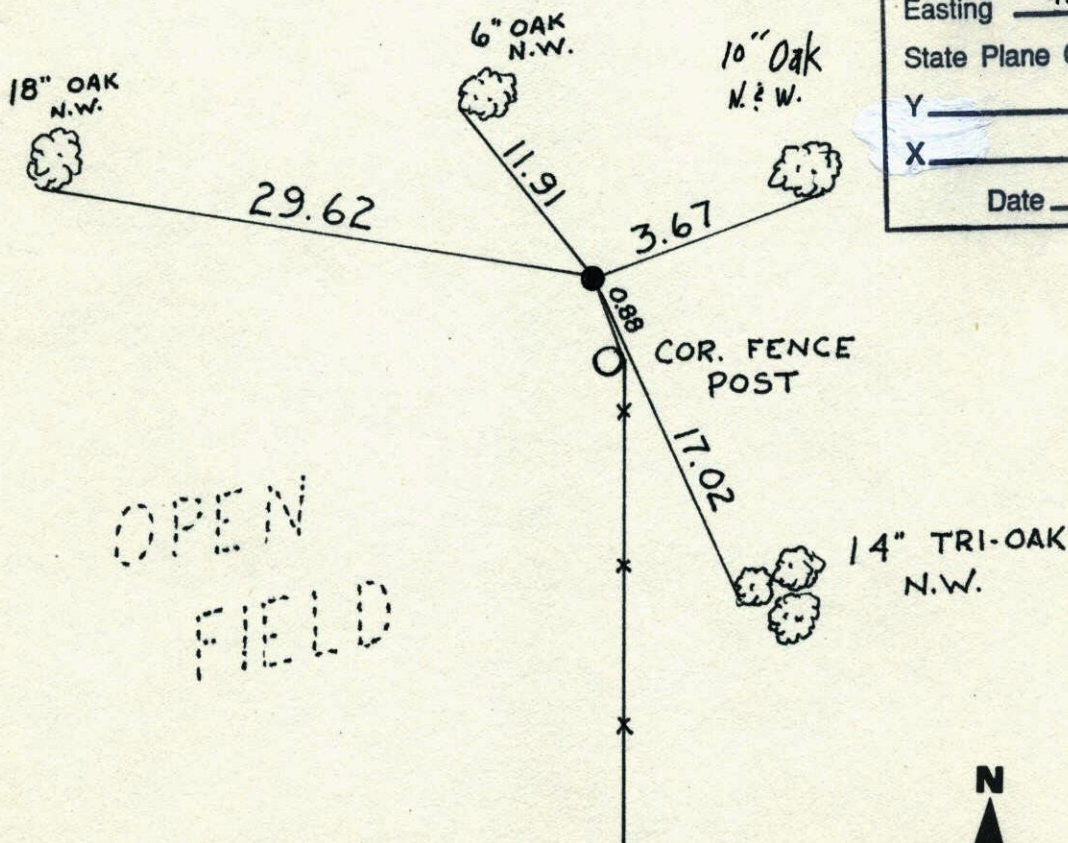

N.A.D.	1983	Co-ordinates
County	Project	Co-ordinates
Northing	<u>206409.4482</u>	
Easting	<u>497608.6500</u>	
State Plane Co-ordinates		
Y	_____	
X	_____	
Date	_____	

OPEN FIELD

Revised date	Revised date	Revised date
7-15-92		
7-9-97		

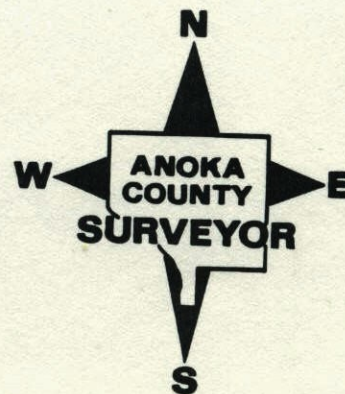

RETIE

NORTH QTR. COR. S. 25 T-33 R-24
CAST IRON MON.

WOODS

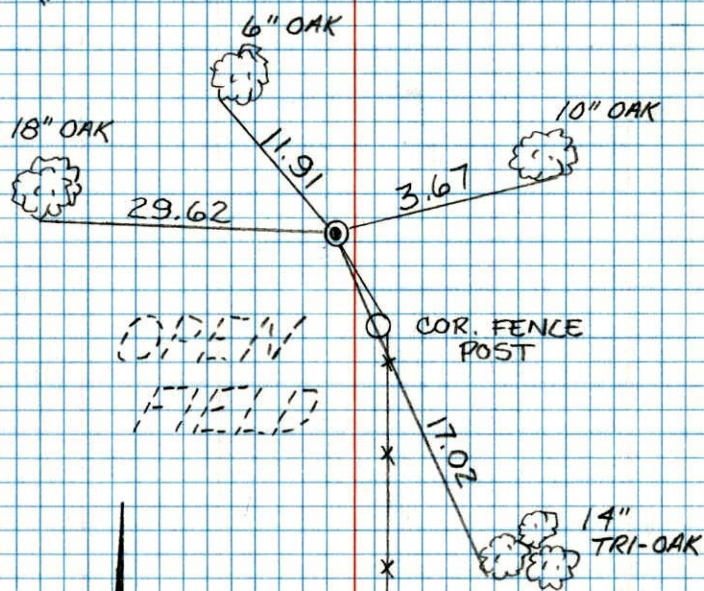

J. ANDERSON
T. ZIMMERMAN

7-15-92

NO. 448

TELEPHONE

N $\frac{1}{4}$ Cor. Sec. 25-T33-R24

Set Cast Iron Mon. Flush
Set From Area Resurvey

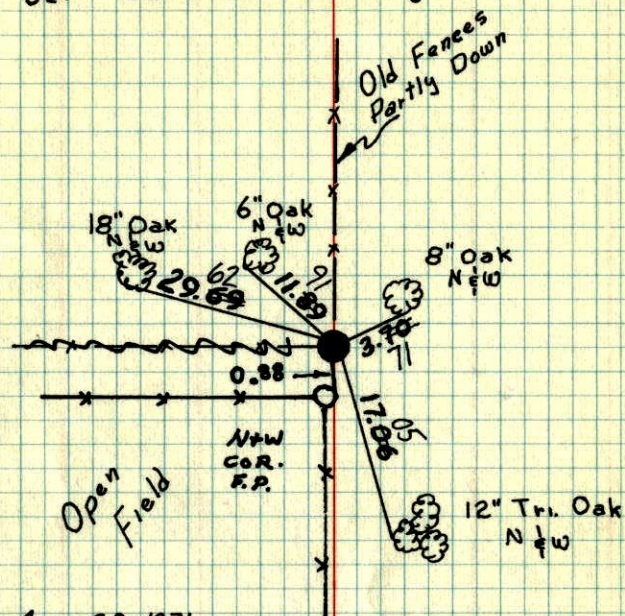

Aug. 30, 1971

M. D. Anderson
H. J. Larson
D. Vensas

Temp. 80°
Tape #11

Tie Check
July 10, 1975
D. Dahl
B. Sannerud
G. Adams

TIE CHECK
7-10-78
D. OAKL
& STEPHENS
M. KISLOW

TIE CHECK
7-27-81
P. ROSS
D. HORNBY
G. NEFFINGER

TIE CHECK
8-16-84
G. LIPS
D. ROSS
D. VOGEL

TEMPERATURE CORRECTED ROLAND W. ANDERSON
AND HORIZONTALLY COUNTY SURVEYOR
TAPED MEASUREMENTS ANOKA COUNTY, MINNESOTA

N¹/₄ Cor. Sec. 25-T33-R24
set Cast Iron Mon. flush
set from area resurvey

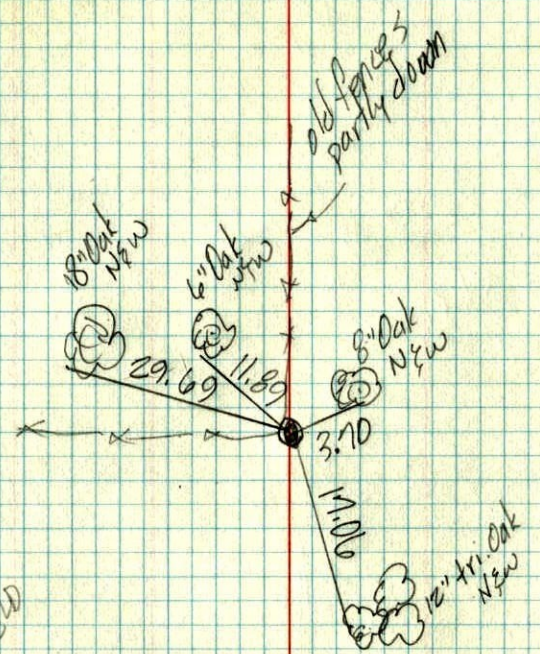

OPEN
FIELD

Aug. 30, 1971
M. D. Anderson
H. J. Carlson
D. Jensen
temp 90°
tape 211

**TEMPERATURE CORRECTED
AND HORIZONTALLY
TAPED MEASUREMENTS**

ROLAND W. ANDERSON
COUNTY SURVEYOR
ANOKA COUNTY, MINNESOTA