



# CERTIFICATE OF LOCATION OF GOVERNMENT CORNER

County of Anoka

State of Minnesota

SOUTHEAST Corner of Sec. 23 Township 33 Range 24

I hereby certify that on the 14 day of MAY, 19 74, I found the described corner which was evidenced by AREA RESURVEY

and I further certify that to perpetuate the location of said corner, I did, at the exact location thereof, place a permanent marker consisting of CAST IRON MONUMENT  
SIGN AND POST ON NORTH SIDE

which reference or witness monuments are located in the manner following:

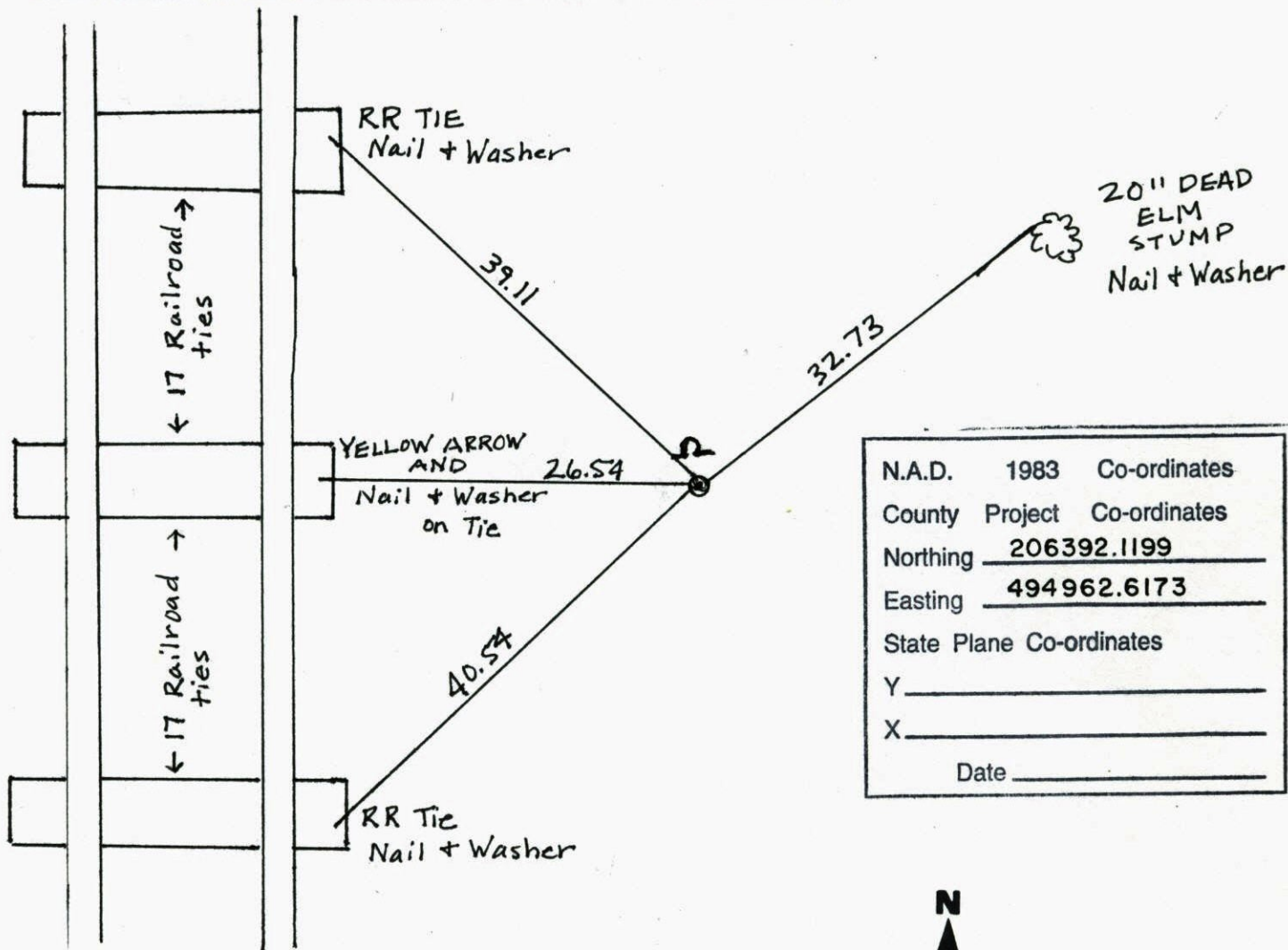

N.A.D.	1983	Co-ordinates
County	Project	Co-ordinates
Northing	<u>206392.1199</u>	
Easting	<u>494962.6173</u>	
State Plane Co-ordinates		
Y	_____	
X	_____	
Date	_____	

Revised date	Revised date	Revised date
<u>7-27-81</u>		
<u>8-9-84</u>		
<u>7-21-87</u>		
<u>6-6-97</u>		
<u>6-14-01</u>		

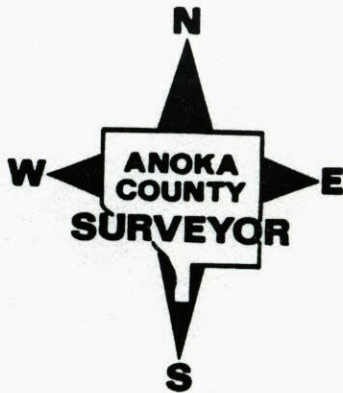

Southeast corner Sec. 23 T33 R24

Retired cast iron

P. 93

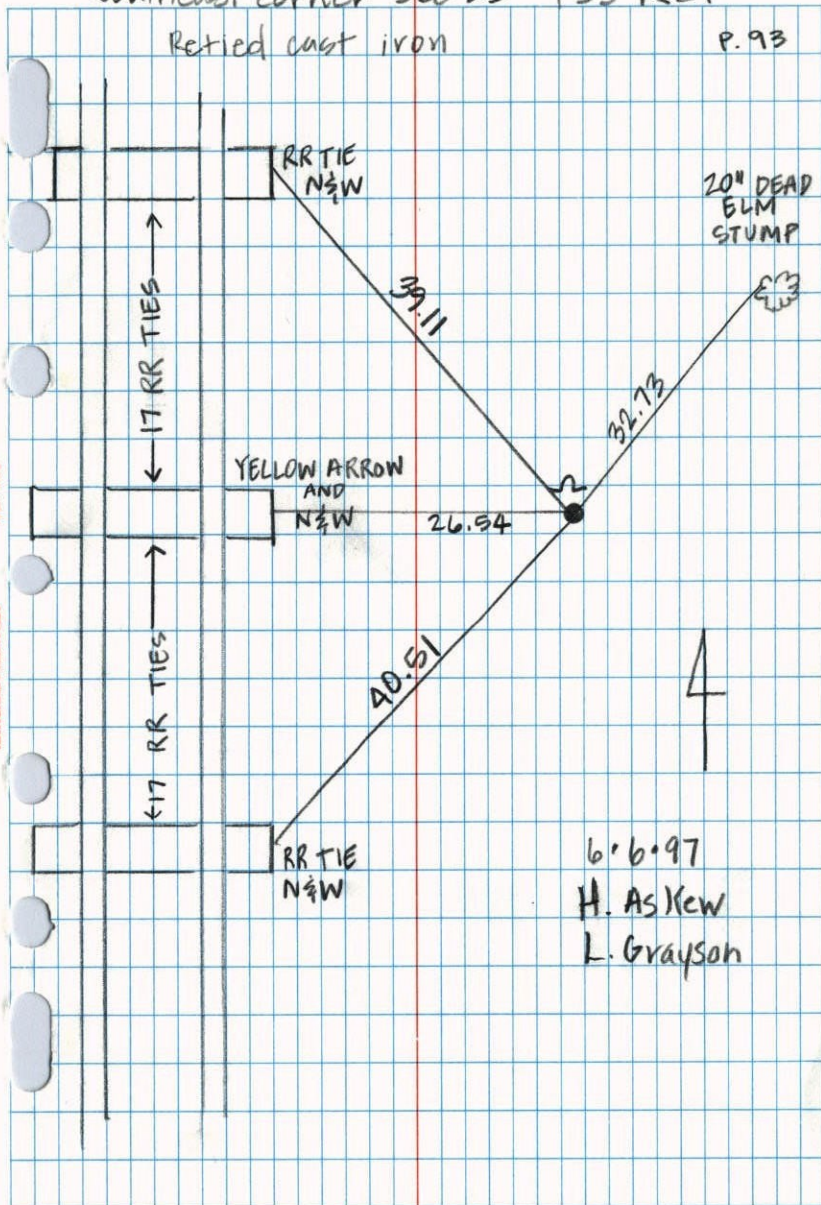

6.6.97  
H. Askew  
L. Grayson

S.E. Cor. Sec. 23-T33-R24

Set Cast Iron Monument Flush From Area

Resurvey. Placed Sign & Post On North Side.

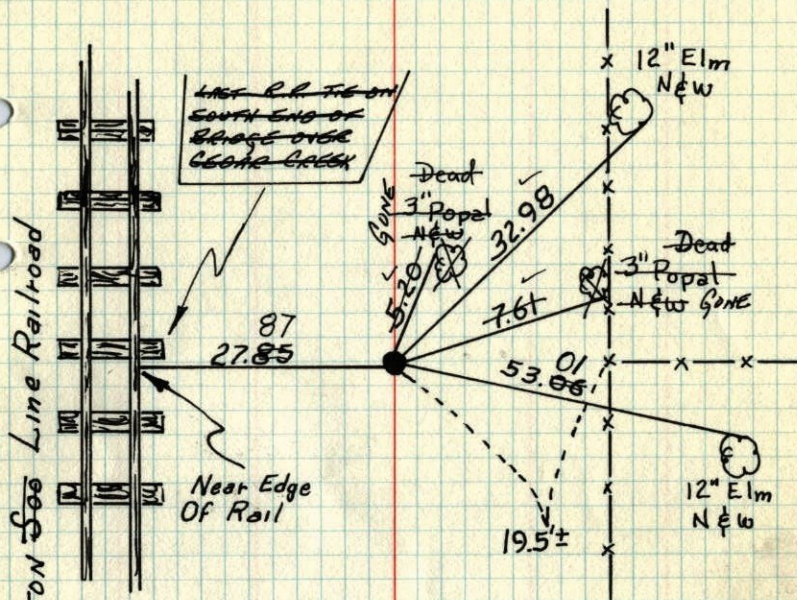

BURLINGTON Soo Line Railroad

5-14-1974  
H. Larson  
J. Boettcher  
D. Farmer  
Temp. 48°  
Tape #14

TIE CHECK  
7-27-81  
P. ROSS  
P. HORNBY  
G. NEFFINGER

TIE CHECK  
8-9-84  
G. LIPS  
D. ROSS  
D. VOGEL

Tie Check  
July 10, 1975  
D. Dahl  
B. S.  
G. A.  
TIE CHECK  
7-10-78  
D. DANL  
B. STEPHENS  
M. HISELOW

TEMPERATURE CORRECTED  
AND HORIZONTALLY  
TAPED MEASUREMENTS

ROLAND W. ANDERSON  
COUNTY SURVEYOR  
ANOKA COUNTY, MINNESOTA

SE Cor. Sec. 23 T33 R24

Set cast iron monument flush from  
area resurvey, placed sign & post  
on north side.

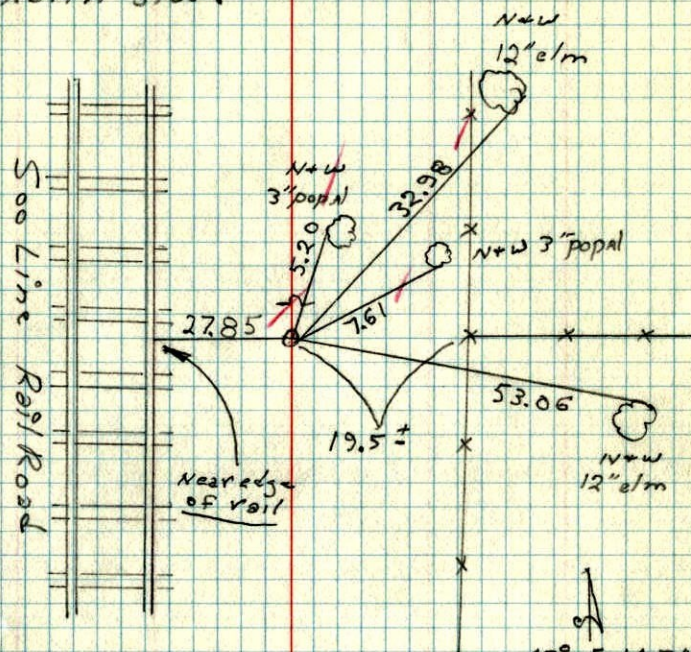

48° 5-14-74

H. Larson  
J. Beutcher  
D. Farmer