

CERTIFICATE OF LOCATION OF GOVERNMENT CORNER

County of Anoka

State of Minnesota

South $\frac{1}{4}$ Corner of Sec. 23 Township 33 Range 24

On the 10th day of May, 1974, the described corner was evidenced by area resurvey

and to perpetuate the location of said corner, at the exact location thereof, a permanent marker was placed consisting of a cast iron monument with a sign and post on the west side

(MON. DOWN 0.3' ±)

AND on the ___ day of _____, _____, said permanent marker was _____

Updated reference ties are as shown below.

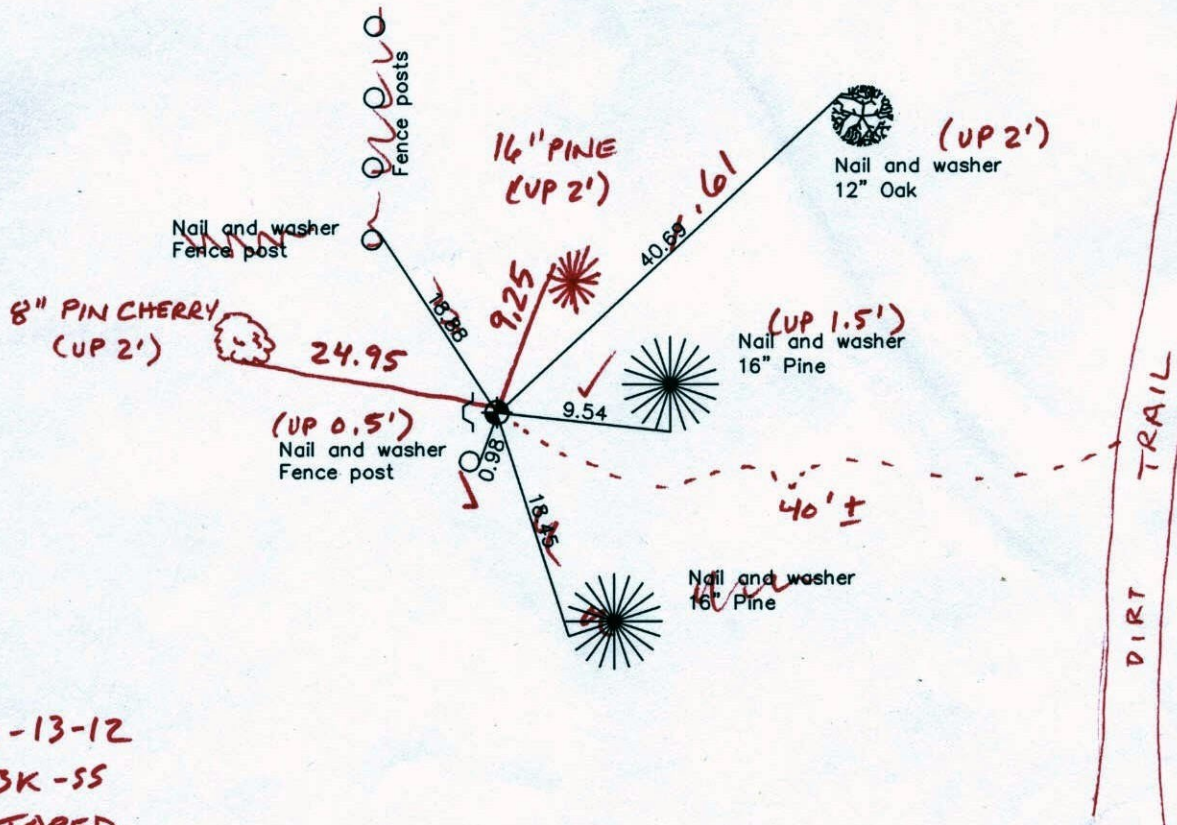
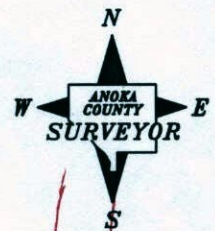

2-13-12
BK-55
TAPED

Revised date

7/15/92
7/09/97

N.A.D. 1983 Coordinates
(1996 Adjustment)

County Project Coordinates

Northing	206363.2042
Easting	492375.7372
Date	7/02/01

I hereby certify that this United States public land survey monument record is correct and complete to the best of my knowledge and belief.

Date _____
_____, Anoka County Surveyor
Minnesota License Number _____

CERTIFICATE OF LOCATION OF GOVERNMENT CORNER

County of Anoka

State of Minnesota

SOUTH QTR. Corner of Sec. 23 Township 33 Range 24

I hereby certify that on the 10 day of MAY, 19 74, I found the described corner which was evidenced by AREA RESURVEY

and I further certify that to perpetuate the location of said corner, I did, at the exact location thereof, place a permanent marker consisting of CAST IRON MON. SIGN AND POST ON WEST SIDE

which reference or witness monuments are located in the manner following:

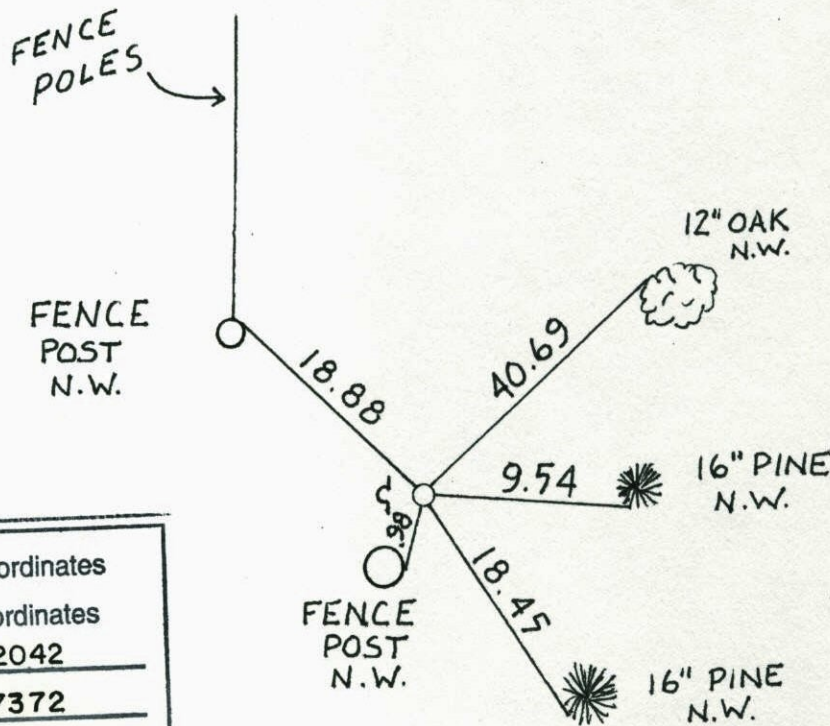

N.A.D.	1983	Co-ordinates
County	Project	Co-ordinates
Northing	<u>206363.2042</u>	
Easting	<u>492375.7372</u>	
State Plane Co-ordinates		
Y	_____	
X	_____	
Date	_____	

Revised date	Revised date	Revised date
<u>7-15-92</u>		
<u>7-9-97</u>		

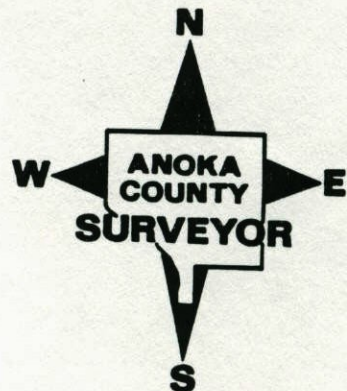

SOUTH QTR. COR. SEC. 23 T 33 R 24

RETIED CAST IRON MON.
SIGN & POST ON W. SIDE

7-9-97

H. ASKEW.
L. GRAYSON

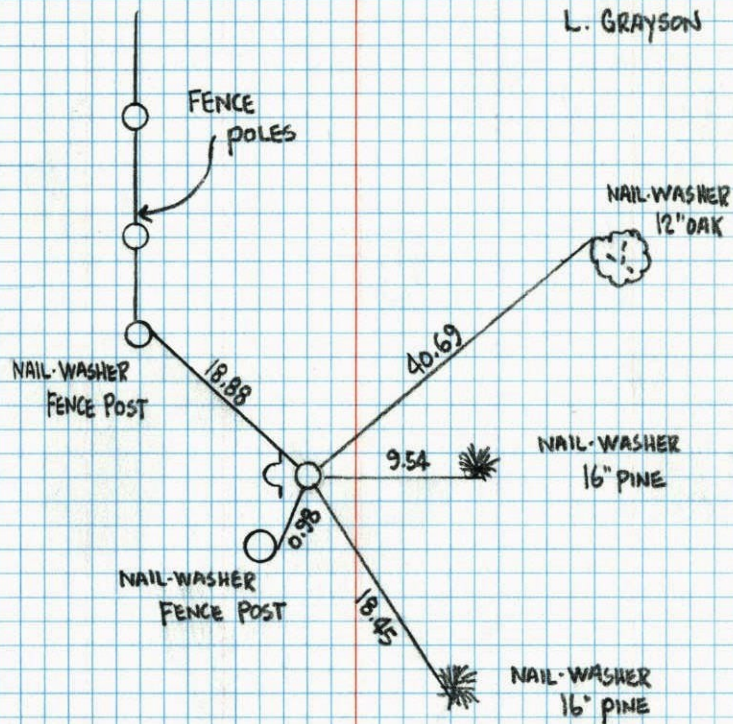

RETIE

SOUTH QTR. SEC. 23 T. 33 R. 24
CAST IRON MON.

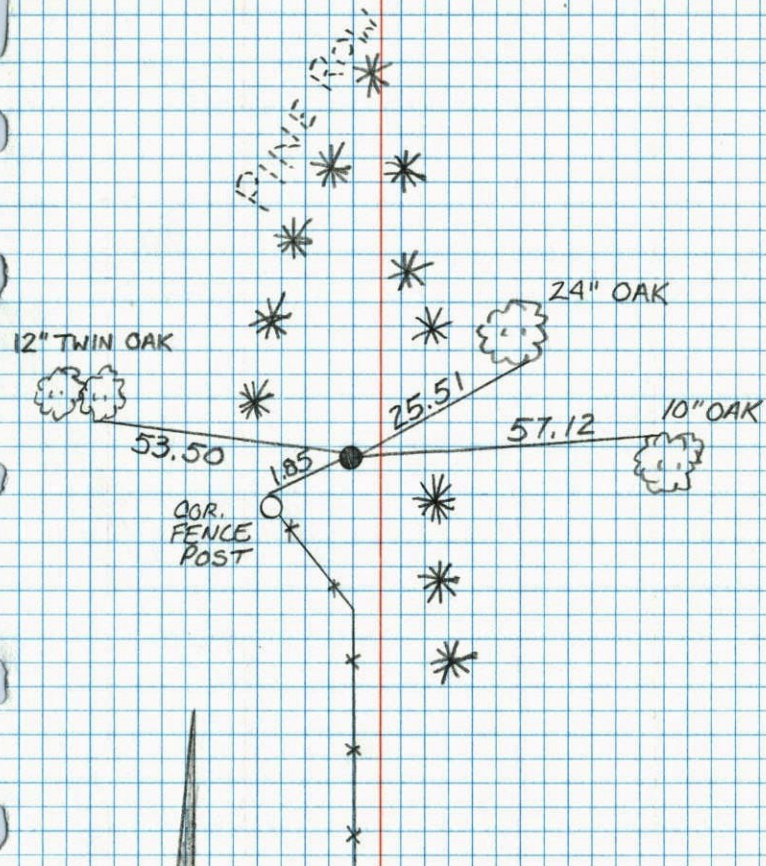

T. ZIMMERMAN
J. ANDERSON

7-15-92

94
 S $\frac{1}{4}$ Cor. Sec. 23 T.33 R.24

Set cast iron monument (flush) from
 area resurvey.

N
 May 10, 1974
 H. Larson
 J. Boettcher
 D. Farmer

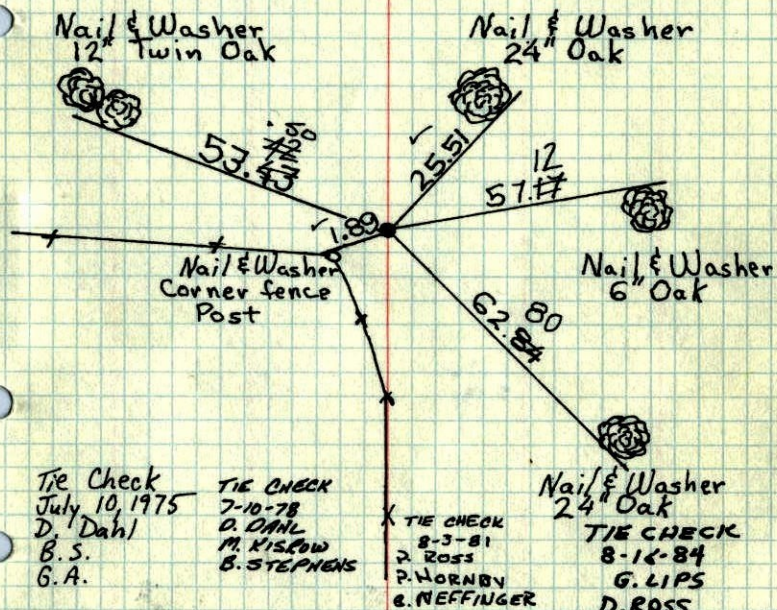

Tie Check
 July 10, 1975
 D. Dahl
 B.S.
 G.A.

TIE CHECK
 7-10-78
 D. DAHL
 M. NISLOW
 B. STEPHENS

TIE CHECK
 8-3-81
 D. ROSS
 P. HORNBY
 e. NEFFINGER

TIE CHECK
 8-16-84
 G. LIPS
 D. ROSS

ROLAND W. ANDERSON
 COUNTY SURVEYOR
 ANOKA COUNTY, MINNESOTA

TEMPERATURE CORRECTED
 AND HORIZONTALLY
 TAPED MEASUREMENTS

S $\frac{1}{4}$ Cor. Sec. 23 T.33 R.24

Set cast iron monument from area
 resurvey. C.I. flush.

45° 5-10-74
 H. Larson
 J. Boettcher
 D. Farmer

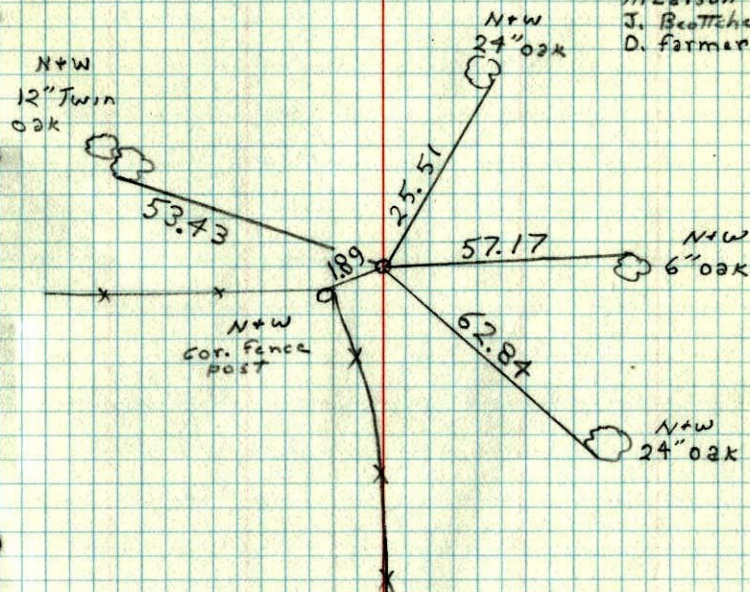

TIE CHECK
 7-10-78
 D. DAHL
 M. NISLOW
 B. STEPHENS

TIE CHECK
 8-3-81
 D. ROSS
 P. HORNBY
 e. NEFFINGER

TIE CHECK
 8-16-84
 G. LIPS
 D. ROSS