

CERTIFICATE OF LOCATION OF GOVERNMENT CORNER

County of Anoka

State of Minnesota

Northeast Corner of Sec. 27 Township 33 Range 24

On the 6th day of August, 1967, the described corner was evidenced by a granite monument

and to perpetuate the location of said corner, at the exact location thereof, a permanent marker was placed consisting of a cast iron monument * GONE & TIES GONE

2-3-12 BK-SS SET SPIKE W/VRS FALLS IN BETWEEN TBC AND BIT. PATH (8' ± N. OF @ SIGN)
3D = 0.05 N = 206349.4431 E = 489787.7145

AND on the ___ day of _____, _____, said permanent marker was _____

* MONUMENT IN MIDDLE OF TBC AND PATH

Updated reference ties are as shown below.

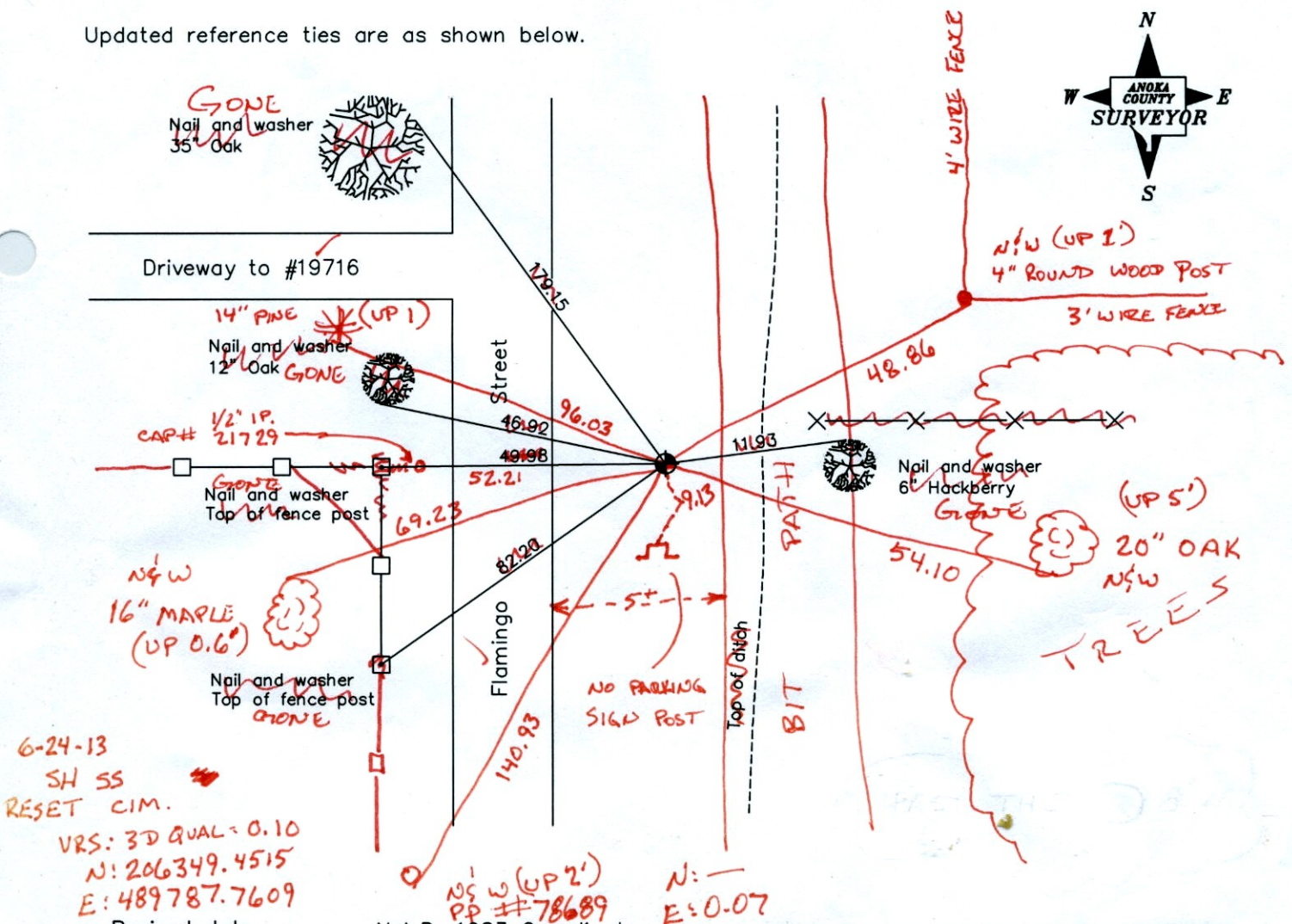

6-24-13 SH SS
RESET CIM.
 VRS: 3D QUAL = 0.10
 N: 206349.4515
 E: 489787.7609

Revised date

12/31/91
5/28/97
6/14/01

N.A.D. 1983 Coordinates
 (1996 Adjustment)

County Project Coordinates	
Northing	206349.4634
Easting	489787.7439
Date	6/14/01

I hereby certify that this United States public land survey monument record is correct and complete to the best of my knowledge and belief.

_____ Date _____
 _____, Anoka County Surveyor
 Minnesota License Number _____

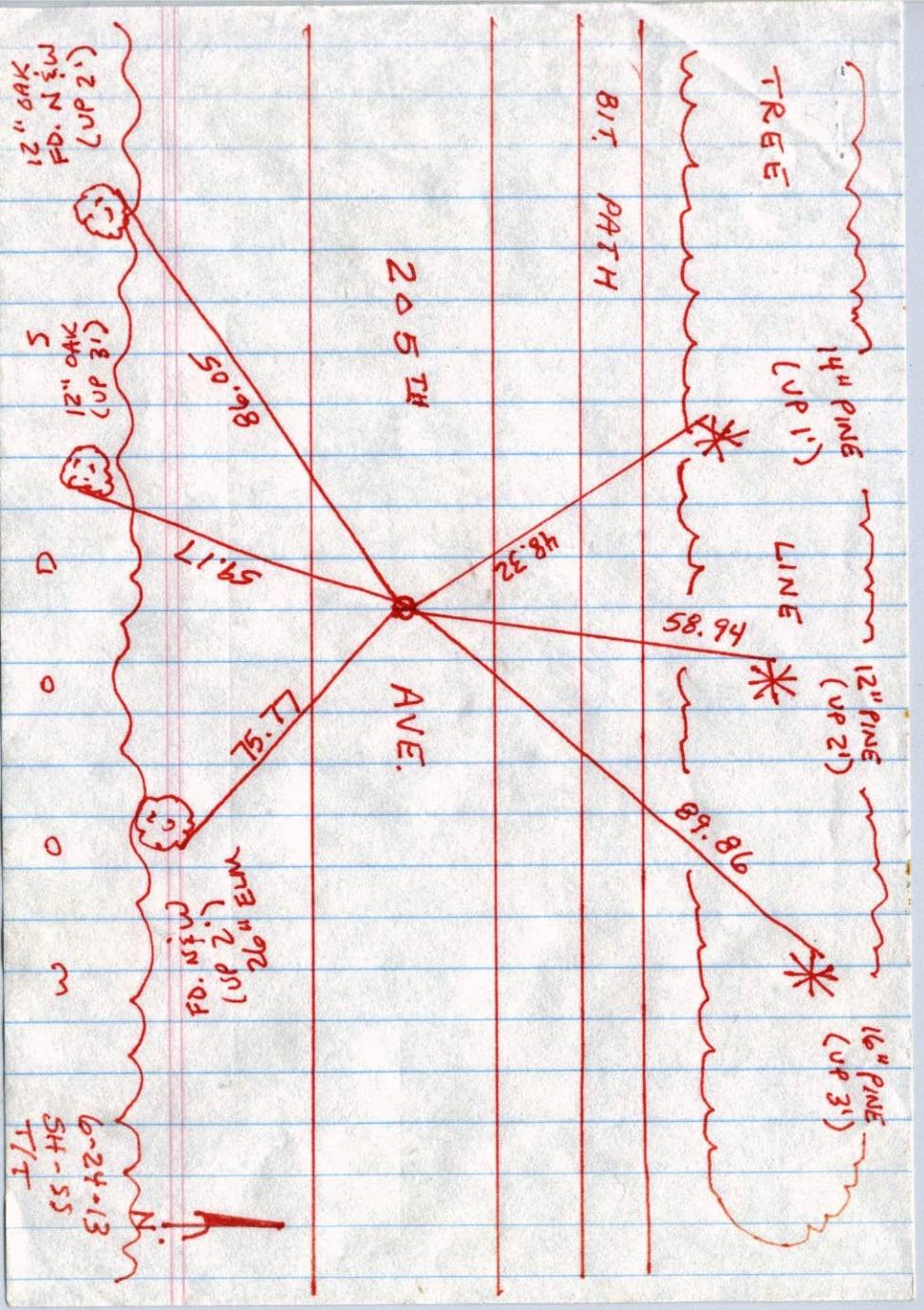

CERTIFICATE OF LOCATION OF GOVERNMENT CORNER

County of Anoka

State of Minnesota

North East Corner of Sec. 27 Township 33 Range 24

I hereby certify that on the 6 day of August, 1967, I found the described corner which was evidenced by granite monument

and I further certify that to perpetuate the location of said corner, I did, at the exact location thereof, place a permanent marker consisting of cast iron

which reference or witness monuments are located in the manner following:

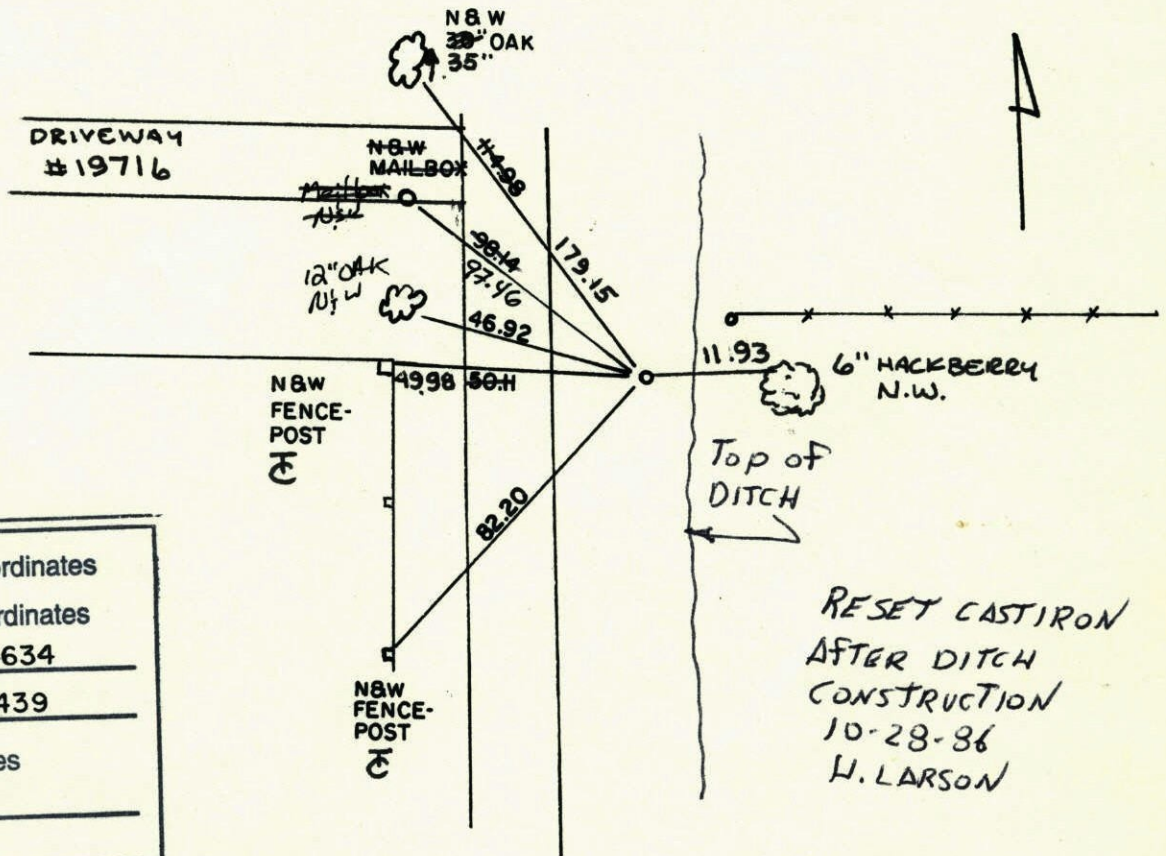

RESET CAST IRON
AFTER DITCH
CONSTRUCTION
10-28-86
H. LARSON

N.A.D.	1983	Co-ordinates
County Project		Co-ordinates
Northing	<u>206349.4634</u>	
Easting	<u>489787.7439</u>	
State Plane Co-ordinates		
Y	_____	
X	_____	
Date	_____	

Revised date	By
<u>8-9-84</u>	<u>D. Ross</u>
<u>7-17-87</u>	<u>D. Ross</u>
<u>12-31-91</u>	
<u>5-28-97</u>	<u>GIRLS</u>
<u>6-14-01</u>	

Minnesota State Plane Coordinates
South Zone
Y _____ X _____

County Surveyor Date
Registered Land Surveyor No. _____

N.E. Cor. Sec. 27-T33-R24

~~107~~
95

Tie check
8-7-84
G. LINS
D. ROSS
D. JORDAN
#9 81°F

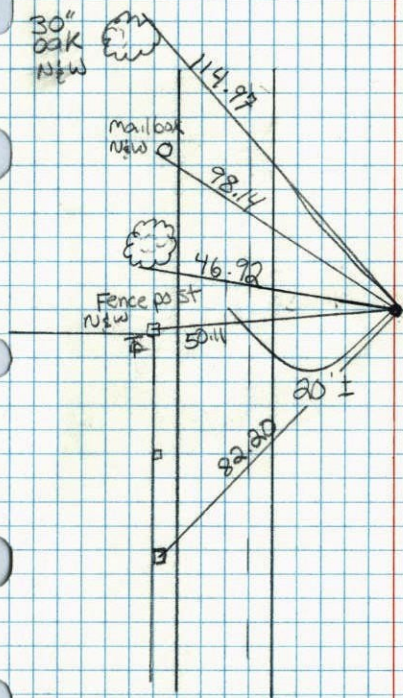

NE Cor. Sec. 27-T33-R24

95

Set Cast Iron Monument flush at
position of removed Granite Monument.

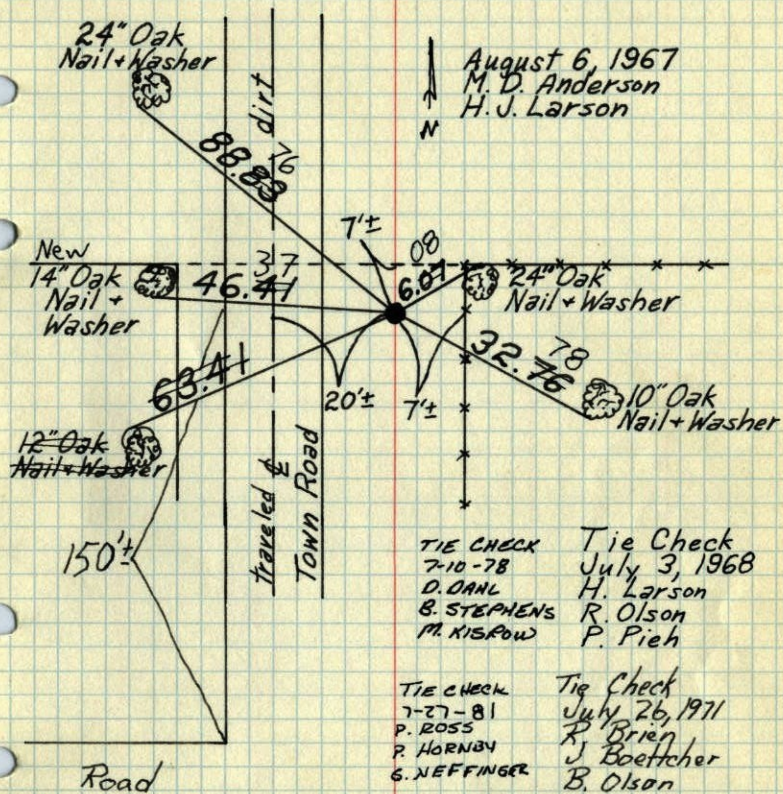

August 6, 1967
M. D. Anderson
H. J. Larson

TIE CHECK
7-10-78
D. DAHL
B. STEPHENS
M. KISROW

Tie Check
July 3, 1968
H. Larson
R. Olson
P. Pieh

TIE CHECK
7-27-81
P. ROSS
P. HORNBY
G. NEFFINGER

Tie Check
July 26, 1971
R. Brien
J. Boettcher
B. Olson

Tie Check
July 9, 1975
D. Dahl
B. S.
G. A.

TEMPERATURE CORRECTED
AND HORIZONTALLY
TAPED MEASUREMENTS

ROLAND W. ANDERSON
COUNTY SURVEYOR
ANOKA COUNTY, MINNESOTA

74
N.E. Cor. Sec. 27-T32-R24

found 1" iron pipe flush from ties
of 1260 by R.M. Knutson

Appears that New fence post
put in and iron reset

Aug. 20, 1964

Iron pipe up 1'±, M.D. Anderson
J. Dunlap
SW side of corner
fence post.

Fence down

10" Oak
nail & washer
most northerly
13" Elm of 2
nails
washer
(Dead)

118.52
48.79

120.55
120.63

208.62

208.62

New tie

most northwestern
11" Oak of 2
nails & washer

Two Trees
Cut out

7/26/68

77-740

D. Powell
P. Piel
R. Olson

ROLAND W. ANDERSON
COUNTY SURVEYOR
ANOKA COUNTY, MINNESOTA
TEMPERATURE CORRECTED
AND HORIZONTALLY
TAPED MEASUREMENTS

N.E. Cor. Sec. 27-T33-R24

set C.I. Mon. at position of removed
Granite Mon.
C.I. Mon. flush

Aug. 6, 1967

M.D. Anderson
H. Larson
temp. 82°
tape #51

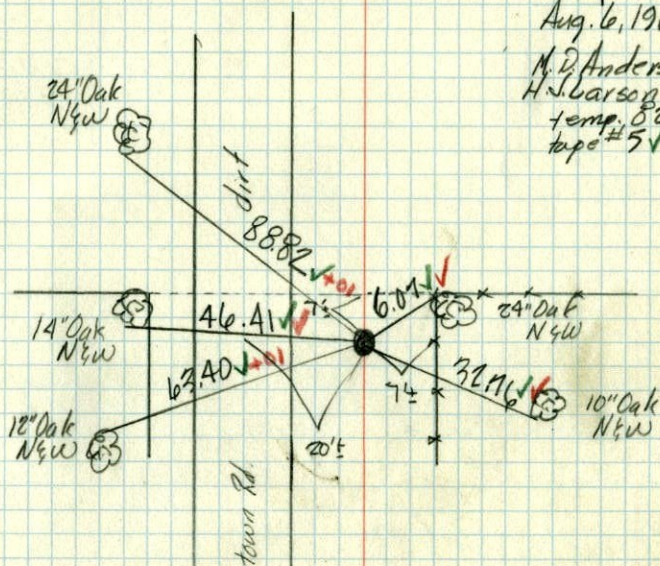

To Re-set N.E. Corn. Sec. 27, T33, R24

(Found squared hole & Granite lying beside hole.)

Set & tied C.I. Mon. at
N.E. Cor. Aug. 6, 1967
M.D.A.
H.J.L.

