

CERTIFICATE OF LOCATION OF GOVERNMENT CORNER

County of Anoka

State of Minnesota

North 1/4 Corner of Sec. 27 Township 33 Range 24

On the 5th day of August, 1967, the described corner was evidenced by area resurvey

and to perpetuate the location of said corner, at the exact location thereof, a permanent marker was placed consisting of a cast iron monument **(DOWN 0.3'±)** **(COULD USE SIGN AND POST)**
SIGN & POST ADDED FACING WEST (4/4/12)

AND on the ___ day of _____, _____, said permanent marker was _____

Updated reference ties are as shown below.

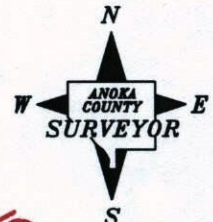
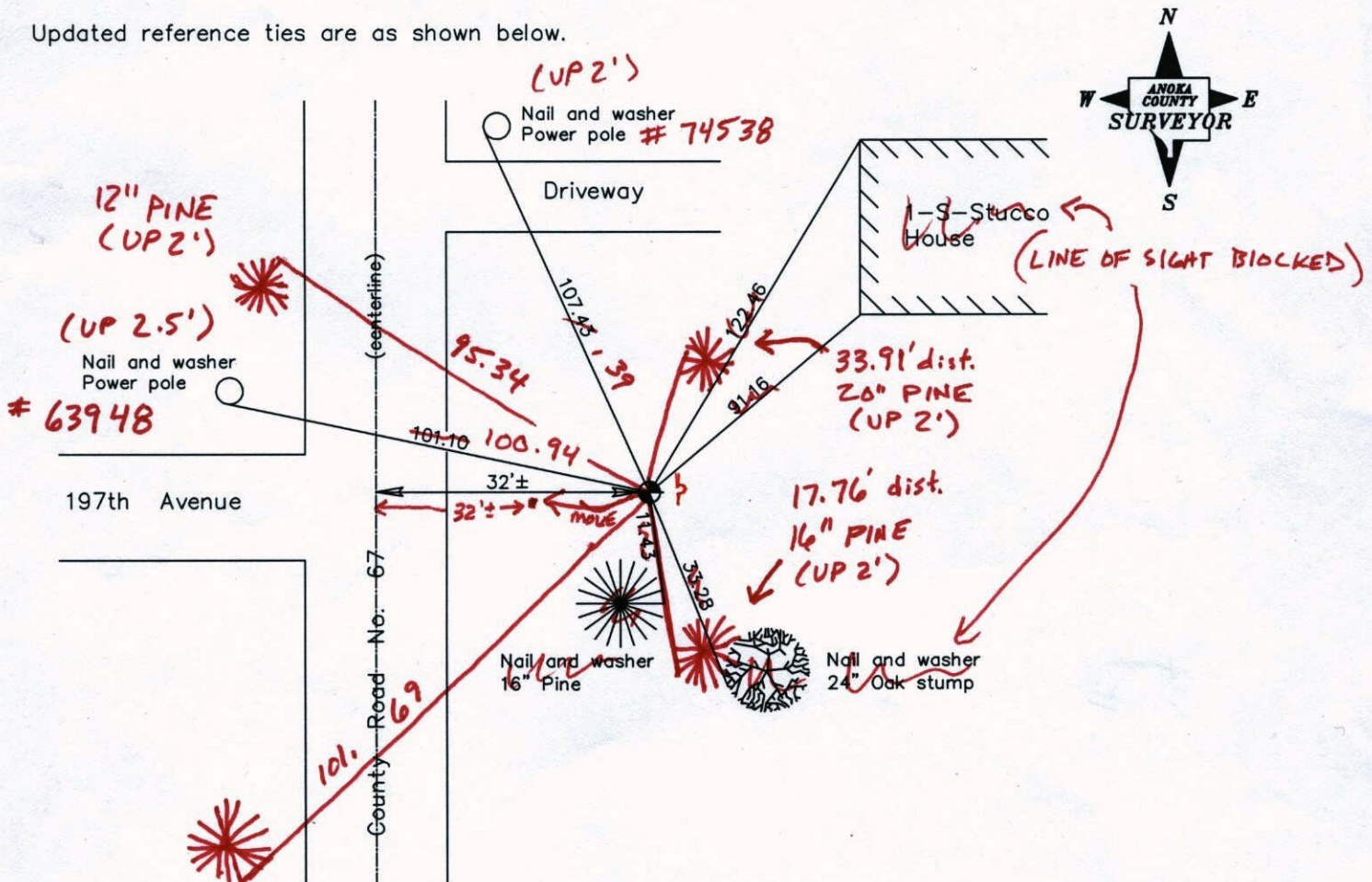

18\"/>

2-3-12 BK-SS TH-VRS

Revised date
7/22/87
12/31/91
6/04/97

N.A.D. 1983 Coordinates (1996 Adjustment)	
County Project Coordinates	
Northing	<u>206367.3201</u>
Easting	<u>487137.2690</u>
Date	<u>7/02/01</u>

I hereby certify that this United States public land survey monument record is correct and complete to the best of my knowledge and belief.

_____, Anoka County Surveyor

Minnesota License Number _____

VRS 3D = 0.11

N = 206367.3818

E = 487137.2984

CERTIFICATE OF LOCATION OF GOVERNMENT CORNER

County of Anoka

State of Minnesota

NORTH QTR. Corner of Sec. 27 Township 33 Range 24

I hereby certify that on the 5 day of AUG., 1967, I found the described corner which was evidenced by AREA RESURVEY

and I further certify that to perpetuate the location of said corner, I did, at the exact location thereof, place a permanent marker consisting of CAST IRON MON.

which reference or witness monuments are located in the manner following:

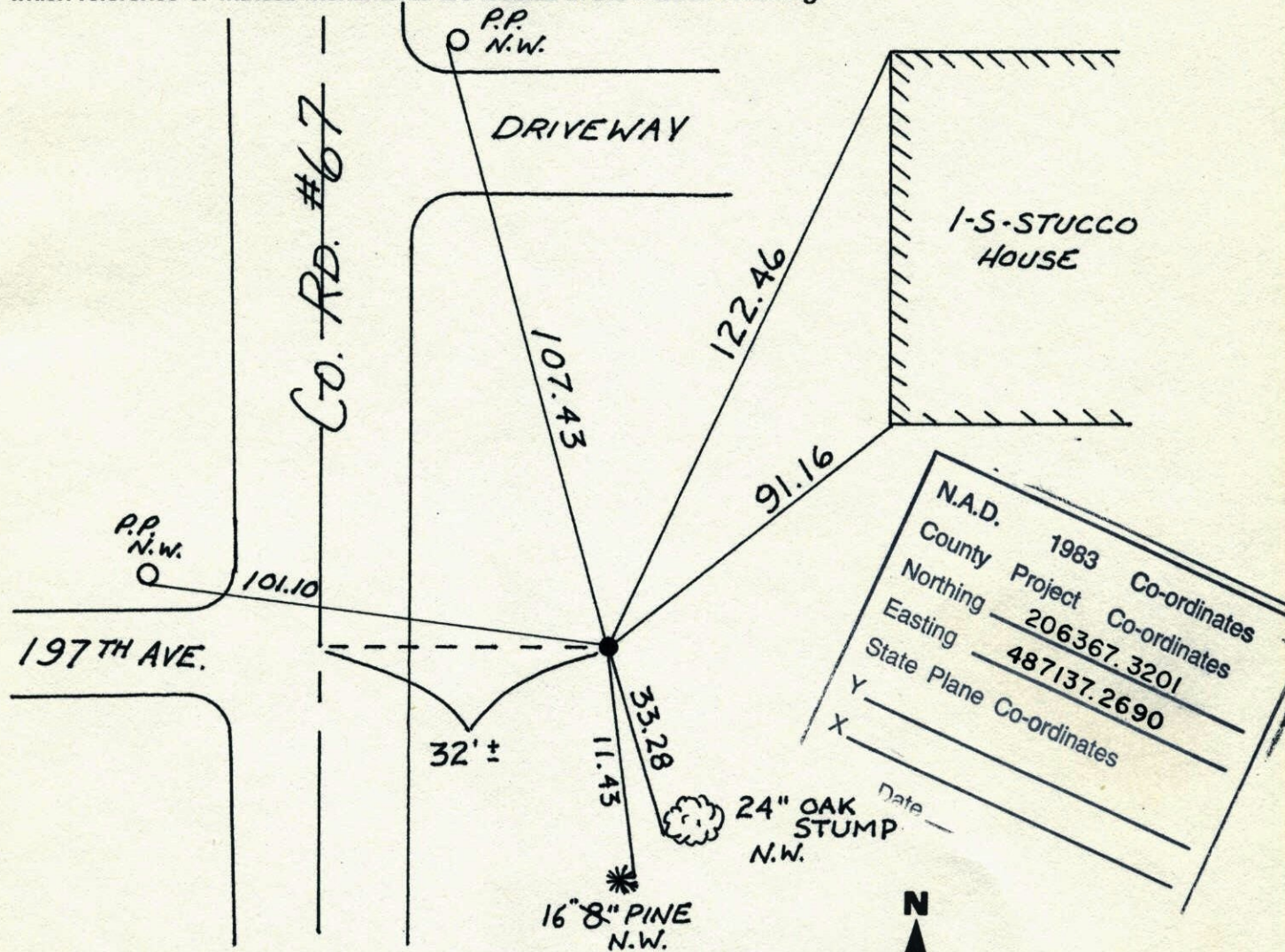

Revised date	Revised date	Revised date
7-22-87		
12-31-91		
6-4-97		

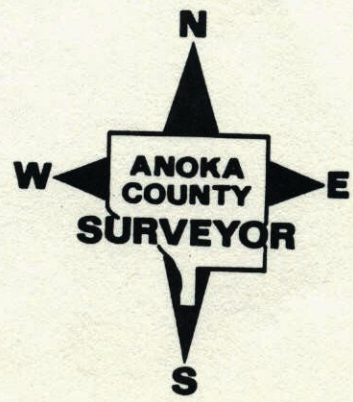

N¼ Cor. Sec. 27-T33, R24

Set Cast Iron Monument from area resurvey flush.

Aug. 5, 1967
M.D. Anderson
H. Larson

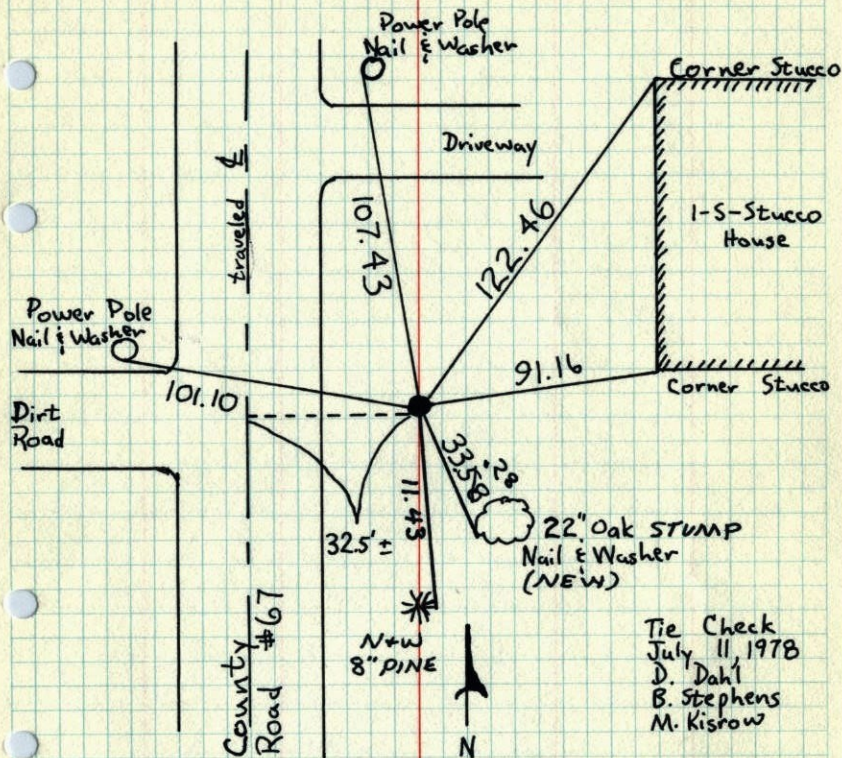

Tie Check
July 11, 1978
D. Dahl
B. Stephens
M. Kisrow

TIE CHECK	TIE CHECK
8-9-84	7-22-81
G. LIPS	P. ROSS
D. ROSS	P. HORNBY
D. VOGEL	G. NEFFINGER

TEMPERATURE CORRECTED
AND HORIZONTALLY
TAPED MEASUREMENTS

ROLAND W. ANDERSON
COUNTY SURVEYOR
ANOKA COUNTY, MINNESOTA

Tie Check
7-11-78
D. Dahl
M. Kisrow
B. Stephens
#2

N¼ Cor. Sec. 27-T33-R24

Set Cast Iron Monument from area
resurvey. flush
New N+W

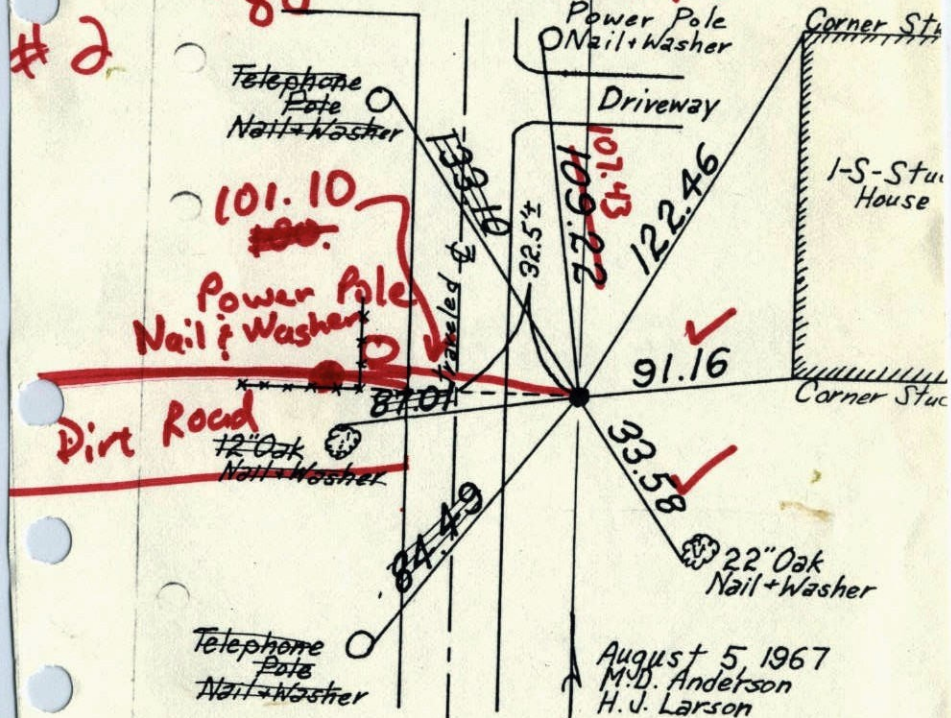

Power Pole
Nail & Washer

Dirt Road

Telephone
Pole
Nail & Washer

August 5, 1967
M.D. Anderson
H. J. Larson

Tie Check
June 26, 1968
D. Powell
P. Pich
R. Olson

Tie Check
July 23, 1971
P. Brien
J. Boettcher

Tie Check
July 10, 1975
D. Dahl
B.S.

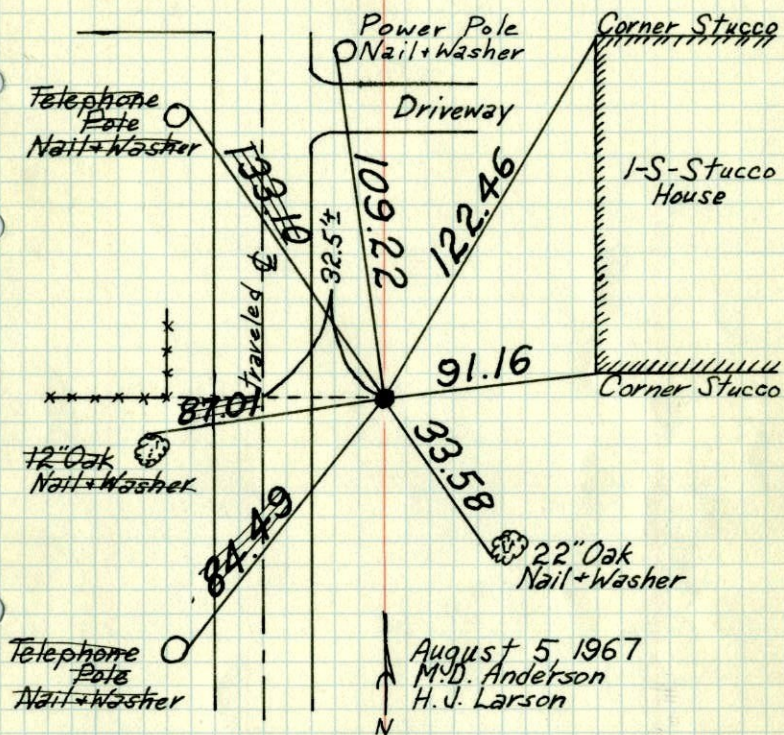
N $\frac{1}{4}$ Cor. Sec. 27-T33-R24Set Cast Iron Monument from area
resurvey. flushAugust 5, 1967
M.D. Anderson
H.J. LarsonTie Check
June 26, 1968
D. Powell
P. Pieh
R. OlsonTie Check
July 23, 1971
R. Brier,
J. Boettcher
B. OlsonTie Check
July 10, 1975
D. Dahl
B.S.
G.A.TEMPERATURE CORRECTED
AND HORIZONTALLY
TAPED MEASUREMENTSROLAND W. ANDERSON
COUNTY SURVEYOR
ANOKA COUNTY, MINNESOTAN $\frac{1}{4}$ Cor. Sec. 27-T33-R24

Set C.I. Mon. from area resurvey

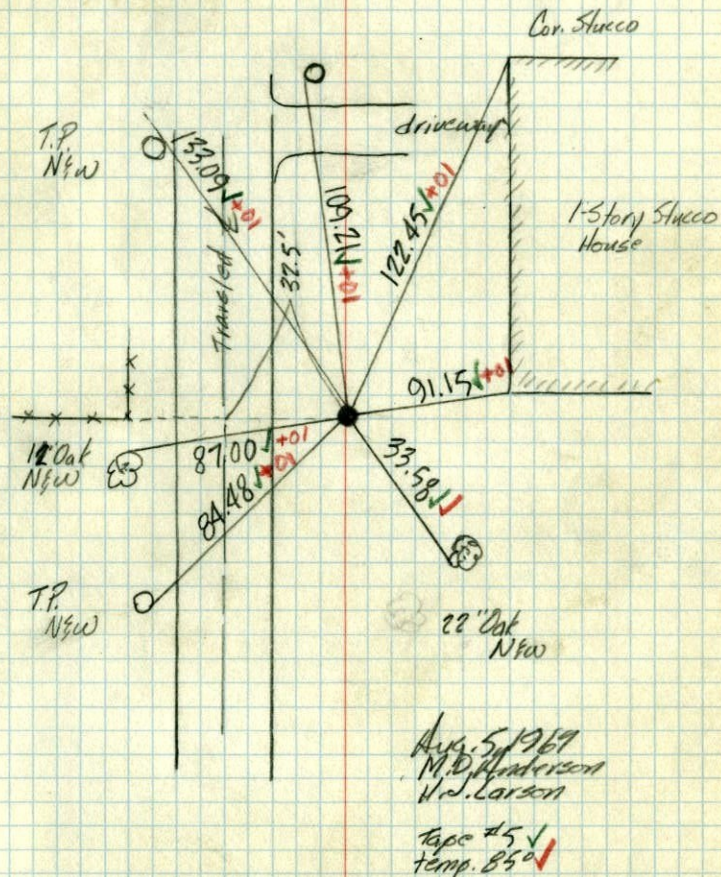
Aug. 5, 1967
M.D. Anderson
H.J. LarsonTape #5 ✓
Temp. 85° ✓

To Set N¹/₄ Corner Sec. 27, T33, R24

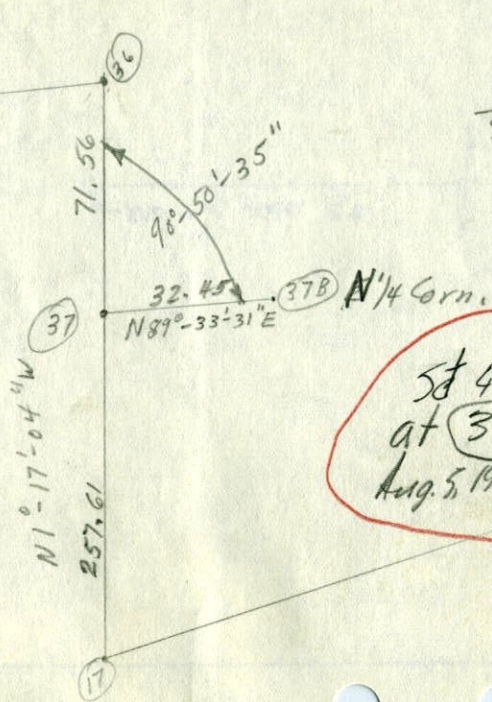

$89^{\circ}-33'-31''$
 $1^{\circ}-17'-04''$

 $90^{\circ}-50'-35''$

St 4 tied C.I. Mon.
at 37B M.D.A.
Aug. 5, 1967 H.J.L.

Solid