

# CERTIFICATE OF LOCATION OF GOVERNMENT CORNER

County of Anoka

State of Minnesota

Witness Corner of Sec. 27 Township 33 Range 24  
(on north line of NW1/4)

On the 28th day of February, 1991, the described corner was evidenced by area resurvey

and to perpetuate the location of said corner, at the exact location thereof, a permanent marker was placed consisting of a cast iron monument with a sign and post on the north side

AND on the \_\_\_ day of \_\_\_\_\_, \_\_\_\_\_, said permanent marker was \_\_\_\_\_

Updated reference ties are as shown below.

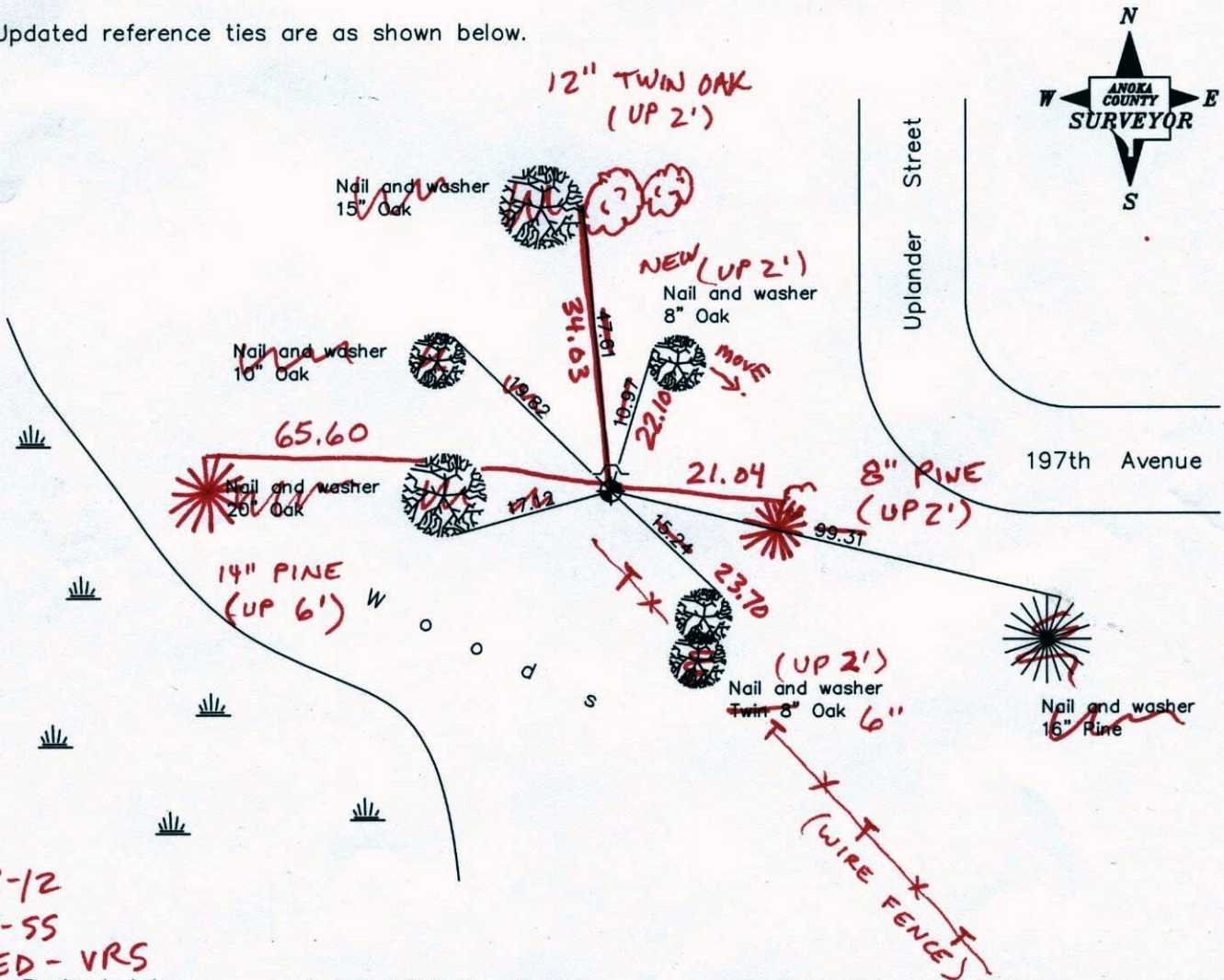

2-2-12  
BK-55  
TAPED - VRS  
Revised date

12/30/91
6/24/97
2/20/02

N.A.D. 1983 Coordinates (1996 Adjustment)	
County Project Coordinates	
Northing	<u>206388.6378</u>
Easting	<u>485092.5035</u>
Date	<u>2/20/02</u>

I hereby certify that this United States public land survey monument record is correct and complete to the best of my knowledge and belief.

\_\_\_\_\_, Anoka County Surveyor

Minnesota License Number \_\_\_\_\_

VRS 3D = 0.05

N = 206388.6252

E = 485092.4526



# CERTIFICATE OF LOCATION OF GOVERNMENT CORNER

County of Anoka

State of Minnesota

W.C. ON NORTH LINE OF NW 1/4 Corner of Sec. 27 Township 33 Range 24

I hereby certify that on the 28 day of FEB, 1991, I found the described corner which was evidenced by AREA RESURVEY

and I further certify that to perpetuate the location of said corner, I did, at the exact location thereof, place a permanent marker consisting of CAST IRON MON.

which reference or witness monuments are located in the manner following:

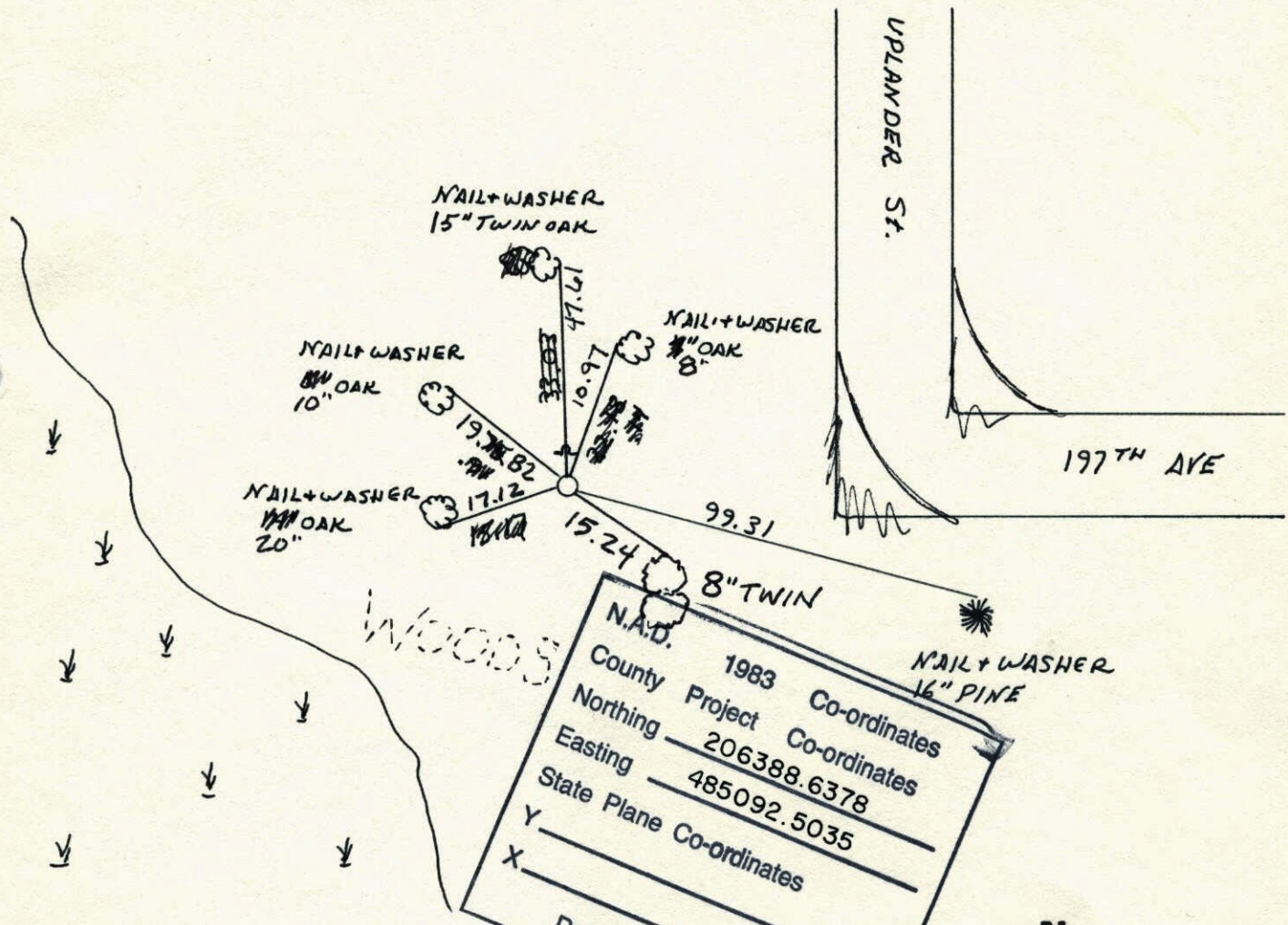

N.A.D.

County 1983 Project Co-ordinates

Northing 206388.6378 Co-ordinates

Easting 485092.5035 State Plane Co-ordinates

Y \_\_\_\_\_

X \_\_\_\_\_

Date \_\_\_\_\_

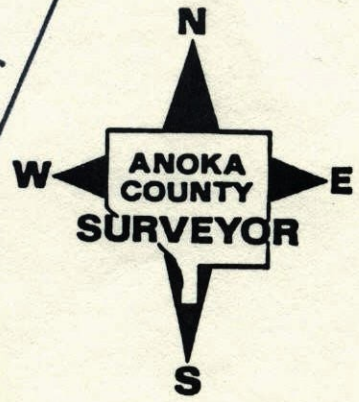

Revised date	Revised date	Revised date
2-28-91 HL		
12-30-91		
6-24-97		
2-20-02		



W.C. ON NORTH LINE OF NW 1/4 SEC. 27 T33 R24

SET 1/2" IRON PIPE FROM AREA RESURVEY

SIGN & POST ON NORTH SIDE

2-28-91

H. LARSON

B. KLEINZ

M. STEWART

NO. 448

TELEPHONE

