

CERTIFICATE OF LOCATION OF GOVERNMENT CORNER

County of Anoka

State of Minnesota

Northeast Corner of Sec. 29 Township 33 Range 24

On the 13th day of July, 1960, the described corner was evidenced by an iron pipe

and to perpetuate the location of said ✓ corner, at the exact location thereof, a permanent marker was placed consisting of a cast iron monument

AND on the ___ day of _____, _____, said permanent marker was _____

Updated reference ties are as shown below.

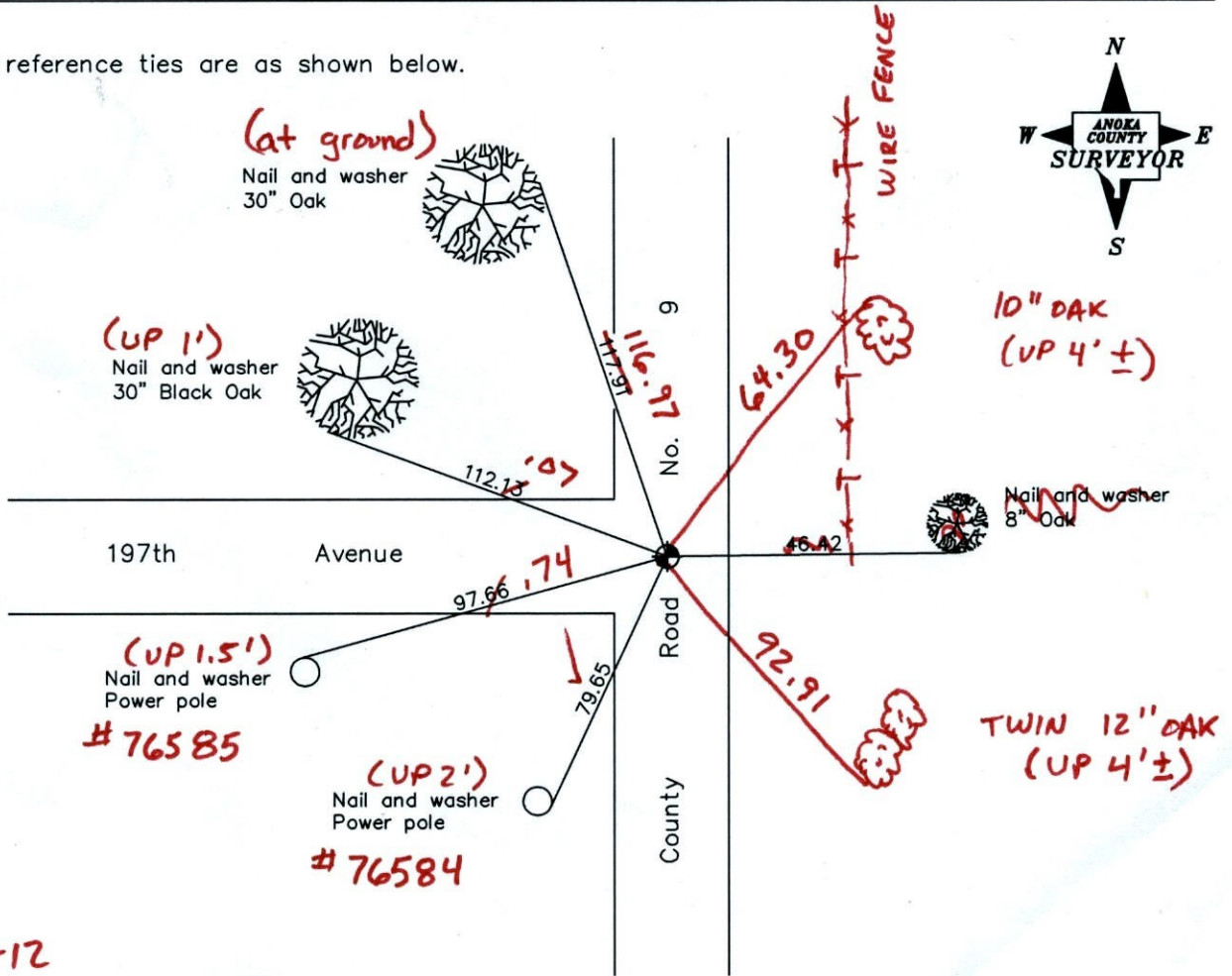

3-29-12
BK-SS
T/T - VRS
Revised date

12/30/91
5/27/97
2/15/01

N.A.D. 1983 Coordinates (1996 Adjustment)	
County Project Coordinates	
Northing	<u>206450.1897</u>
Easting	<u>479225.8960</u>
Date	<u>2/15/01</u>

I hereby certify that this United States public land survey monument record is correct and complete to the best of my knowledge and belief.

_____, Anoka County Surveyor

Minnesota License Number _____

VRS 3D = 0.05

N = 206450.1745

E = 479225.8892

CERTIFICATE OF LOCATION OF GOVERNMENT CORNER

County of Anoka

State of Minnesota

NORTHEAST Corner of Sec. 29 Township 33 Range 24

I hereby certify that on the 13 day of JULY, 1960, I found the described corner which was evidenced by I. P.

and I further certify that to perpetuate the location of said corner, I did, at the exact location thereof, place a permanent marker consisting of CAST IRON

which reference or witness monuments are located in the manner following:

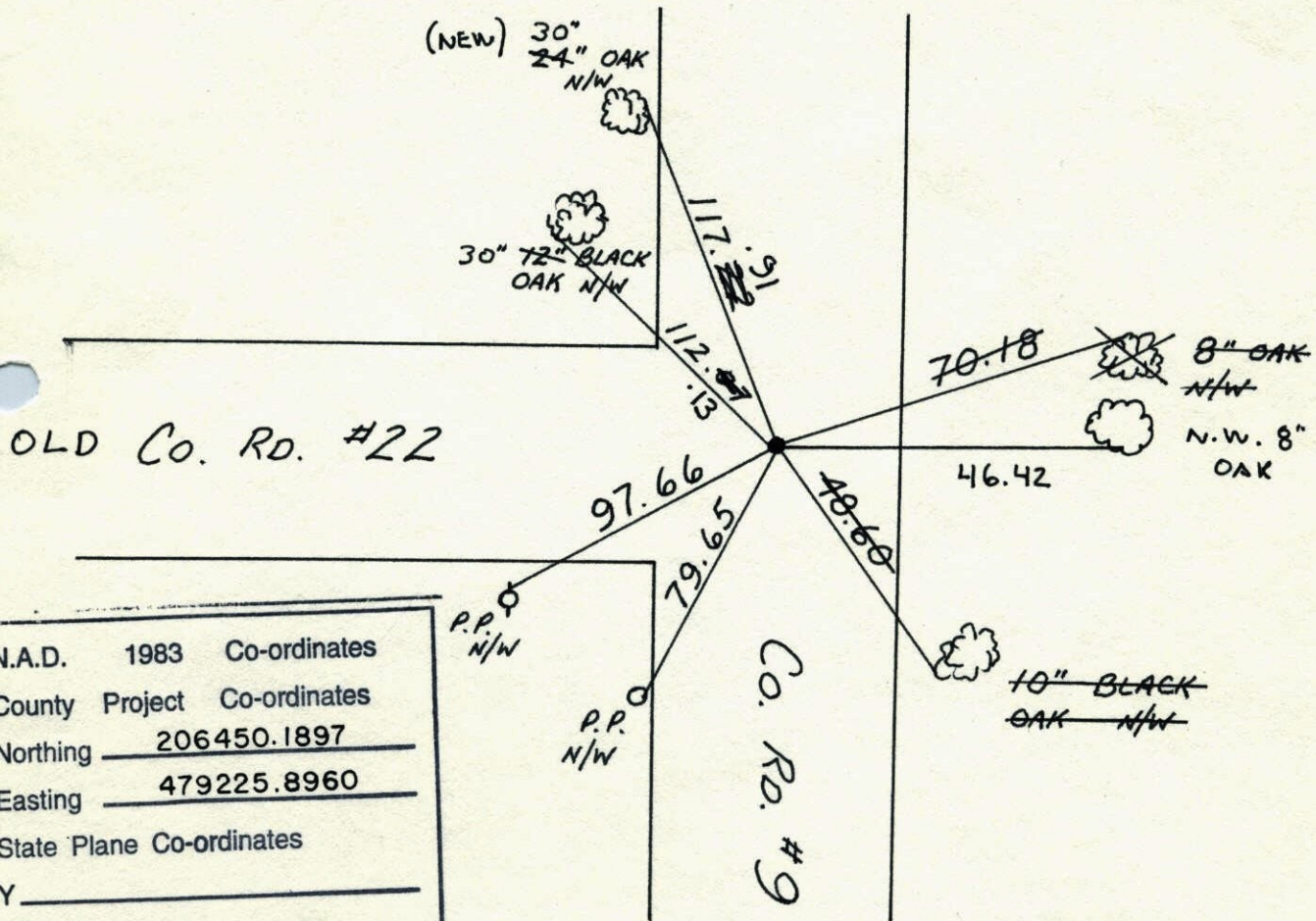

N.A.D.	1983	Co-ordinates
County	Project	Co-ordinates
Northing	<u>206450.1897</u>	
Easting	<u>479225.8960</u>	
State Plane Co-ordinates		
Y	_____	
X	_____	
Date	_____	

Revised date	Revised date	Revised date
<u>8-3-65</u>	<u>12-30-91</u>	
<u>6-28-68</u>	<u>5-27-97</u>	
<u>7-23-71</u>	<u>2-15-01</u>	
<u>7-10-75</u>		
<u>7-11-78</u>		
<u>8-3-84</u>		
<u>7-20-87</u>		

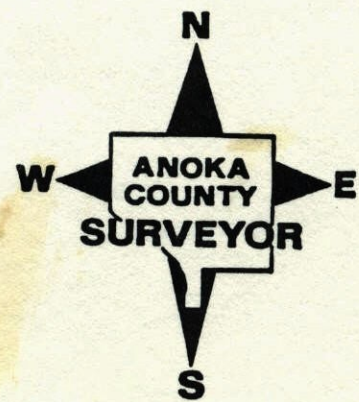

48

NE Cor. Sec 29 - T33 - R24

Iron Pipe in road surface

Replaced with Cast Iron
Mon. Flush

All Ties Good tie check
Aug. 3, 1965
M. D. Anderson

J. Dunlop

Nail & Washer
12" Bl. Oak

Nail & Washer
12" Bl. Oak

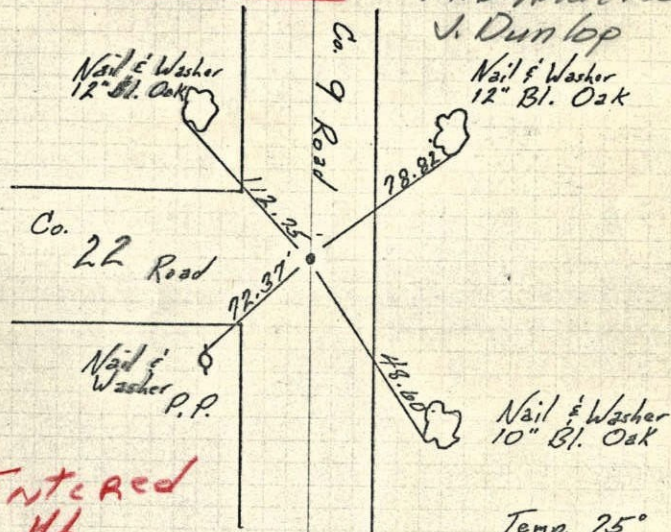

Entered
ML

TEMPERATURE CORRECTED
AND HORIZONTALLY
TAPED MEASUREMENTS

Temp. 75°
July 13, 1960

Giddings
Robinson

ROLAND W. ANDERSON
COUNTY SURVEYOR
ANOKA COUNTY, MINNESOTA

N.E. Corn. Sec. 29 T. 33 R. 24
(Oak Grove)

Iron pipe in road surface

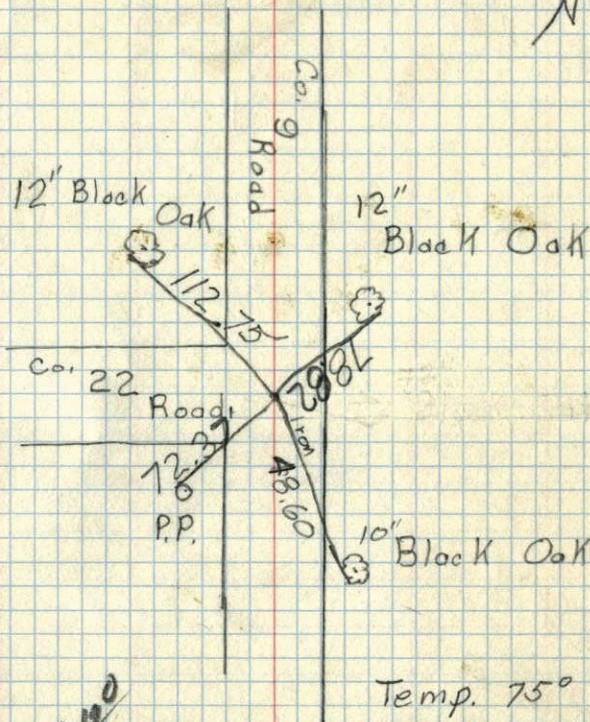
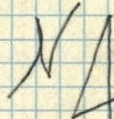

Temp. 75°
July 13, 1960

Giddings
Robinson

✓ 7/27/60

NE 2 Oak Grove
SE. COR. SEC. 20 T 33 R 24
CONC. MON.

Hicky LAKE

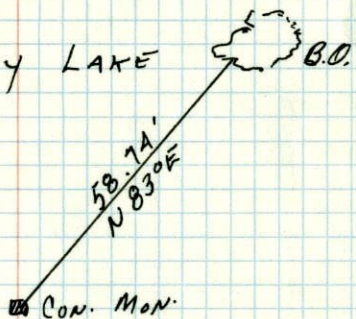

Ties in
Book
I have got
Ties

SE cor. sec 20 T 33 R 24
NE (Oak Grove)
Hicky Lake

