

CERTIFICATE OF LOCATION OF GOVERNMENT CORNER

County of Anoka

State of Minnesota

West 1/4 Corner of Sec. 2 Township 33 Range 24

On the 25th day of October, 1973, the described corner was evidenced by area resurvey

and to perpetuate the location of said corner, at the exact location thereof, a permanent marker was placed consisting of a red and white iron pipe with a sign attached

AND on the 19th day of November, 2020, said permanent marker was found with a sign attached and the ties were updated.

Updated reference ties are as shown below.

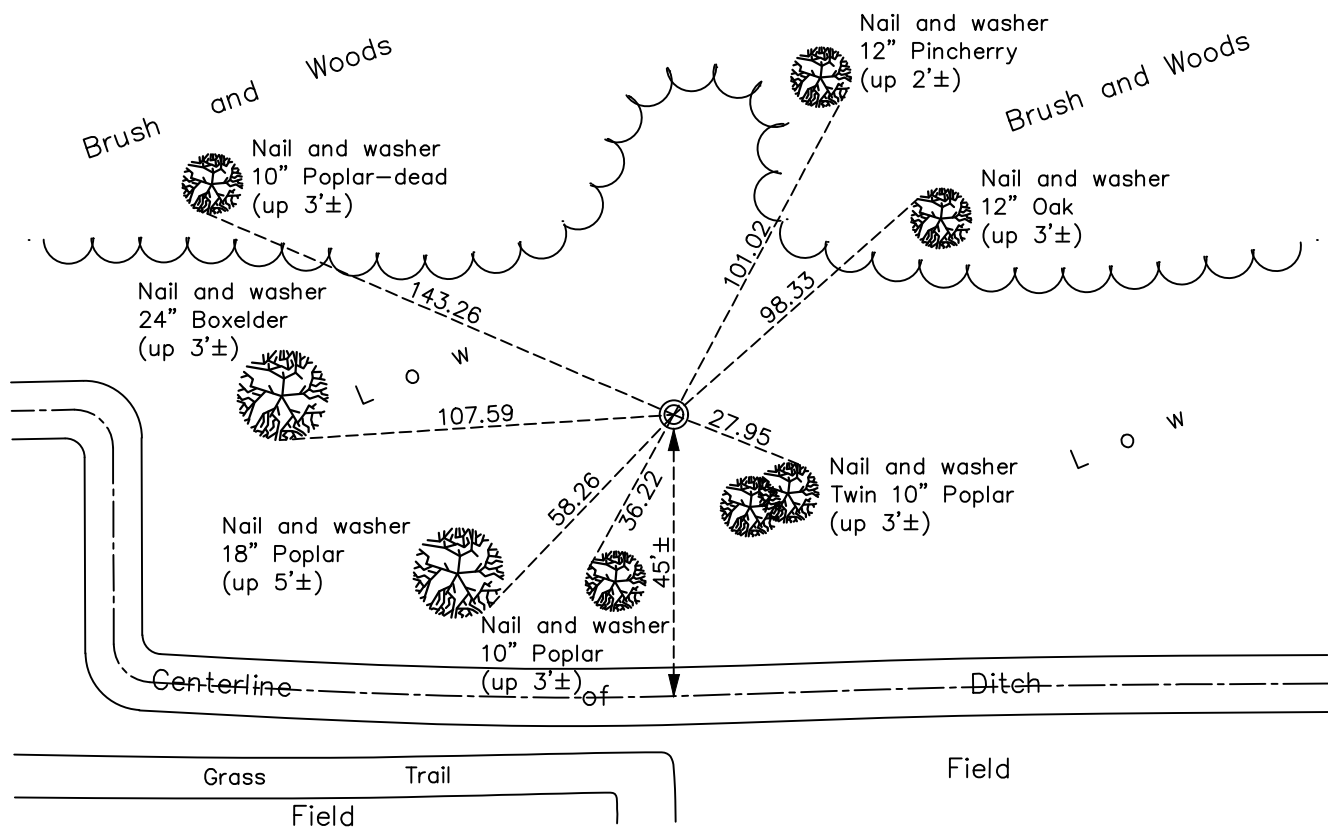

ANOKA COUNTY SURVEYOR

Revision Date

01/14/2021

N.A.D. 1983 Coordinates
(1996 Adjustment)

County Project Coordinates	
Northing	<u>224841.8803</u>
Easting	<u>489752.8750</u>
Date	<u>3/28/01</u>

I hereby certify that this United States public land survey monument record is correct and complete to the best of my knowledge and belief.

David M Zieglmeier Date 7/29/21

David Zieglmeier Anoka County Surveyor
Minnesota License Number 46179

HISTORY OF GOVERNMENT CORNER

Page No. 19

County of Anoka

State of Minnesota

West 1/4 Corner of Sec. 2 Township 33 Range 24

CORNER HISTORY:

October 25, 1973 - Set red and white iron pipe w/sign attached using area resurvey. Established ties to pipe.

January 18, 1978 - Found red and white iron pipe w/sign attached and updated ties.

July 6, 1992 - Found red and white iron pipe w/sign attached and updated ties.

June 17, 1997 - Found red and white iron pipe w/sign attached and updated ties.

March 28, 2001 - Found red and white iron pipe w/sign attached and updated ties. Established NAD 1983 (1996 adj.) Anoka County project coordinates by static GPS methods.

September 8, 2011 - Found red and white iron pipe w/sign broken off. Verified position by VRS GPS methods. Updated ties. Replaced sign 3/30/2012.

March 31, 2017 - Found red and white iron pipe w/sign. Verified position by VRS GPS methods. Updated ties.

November 19, 2020 - Found red and white iron pipe w/sign. Updated ties.