

CERTIFICATE OF LOCATION OF GOVERNMENT CORNER

County of Anoka

State of Minnesota

Northwest Corner of Sec. 34 Township 33 Range 24

On the 7th day of March, 1977, the described corner was evidenced by area resurvey

and to perpetuate the location of said corner, at the exact location thereof, a permanent marker was placed consisting of a red and white iron pipe with a sign attached. Red & white paint is gone.

AND on the 23rd day of December, 2020, said permanent marker was found leaning northwest 10°± and the ties were updated

Updated reference ties are as shown below.

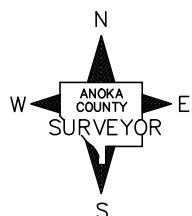
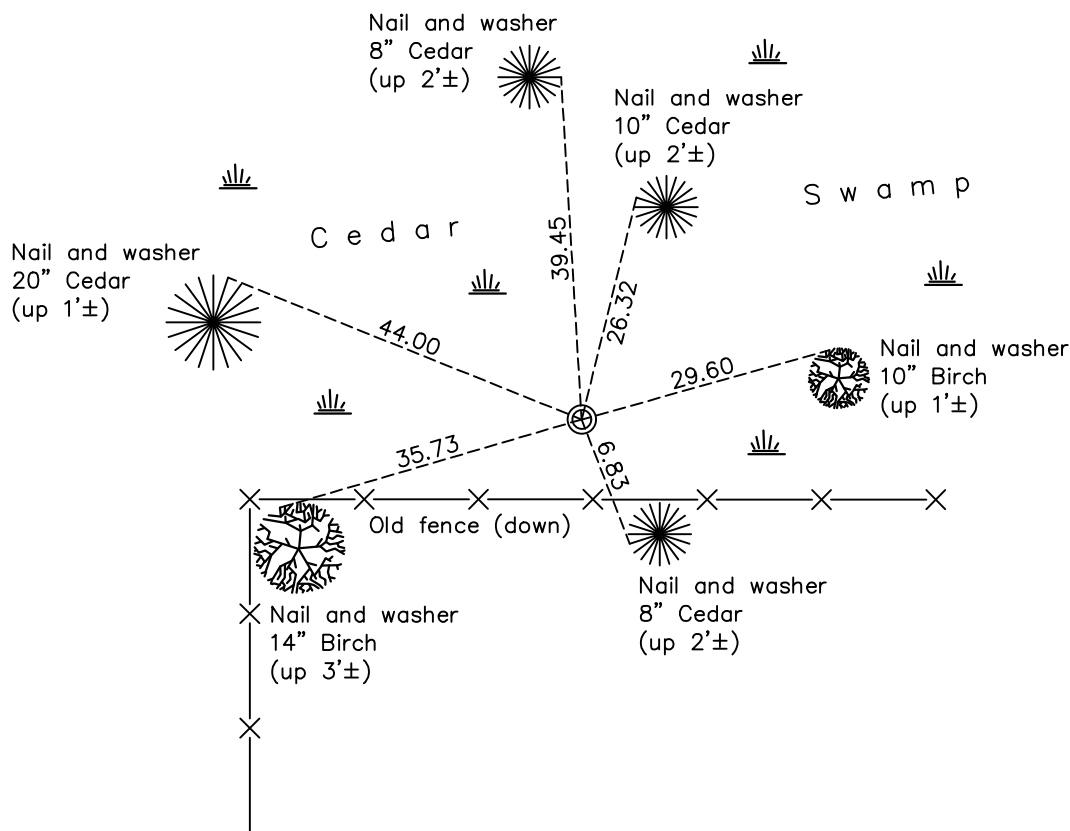

Revision Date

06/24/2021

N.A.D. 1983 Coordinates
(1996 Adjustment)

County Project Coordinates	
Northing	<u>201070.8170</u>
Easting	<u>484513.0953</u>
Date	<u>5/28/02</u>

I hereby certify that this United States public land survey monument record is correct and complete to the best of my knowledge and belief.

David M Zieglmeier Date 7/30/21

David Zieglmeier Anoka County Surveyor
Minnesota License Number 46179

HISTORY OF GOVERNMENT CORNER

Page No. 116

County of Anoka

State of Minnesota

Northwest Corner of Sec. 34 Township 33 Range 24

CORNER HISTORY:

March 7, 1977 - Set red and white iron pipe up 3'± w/sign using area resurvey. Established ties to pipe.

October 25, 1988 - Found red and white iron pipe w/sign and updated ties.

July 16, 1992 - Found red and white iron pipe w/sign and updated ties.

May 28, 2002 - Established NAD 1983 (1996 adj.) Anoka County project coordinates by static GPS methods.

February 28, 2012 - Found red and white iron pipe (paint worn off) w/sign and updated ties.

February 22, 2018 - Found red and white iron pipe leaning Northerly 10°±. Updated ties.

December 23, 2021 - Found red and white iron pipe leaning Northwest 10°±. Verified position by VRS GPS methods. Updated ties.