

CERTIFICATE OF LOCATION OF GOVERNMENT CORNER

County of Anoka

State of Minnesota

NORTHEAST Corner of Sec. 5 Township 32 Range 25

I hereby certify that on the 14th day of MAY, 1969, I found the described corner which was evidenced by AREA RESURVEY

and I further certify that to perpetuate the location of said corner, I did, at the exact location thereof, place a permanent marker consisting of CAST IRON MONUMENT (NEEDS COLD MIX)

which reference or witness monuments are located in the manner following:

FIELD

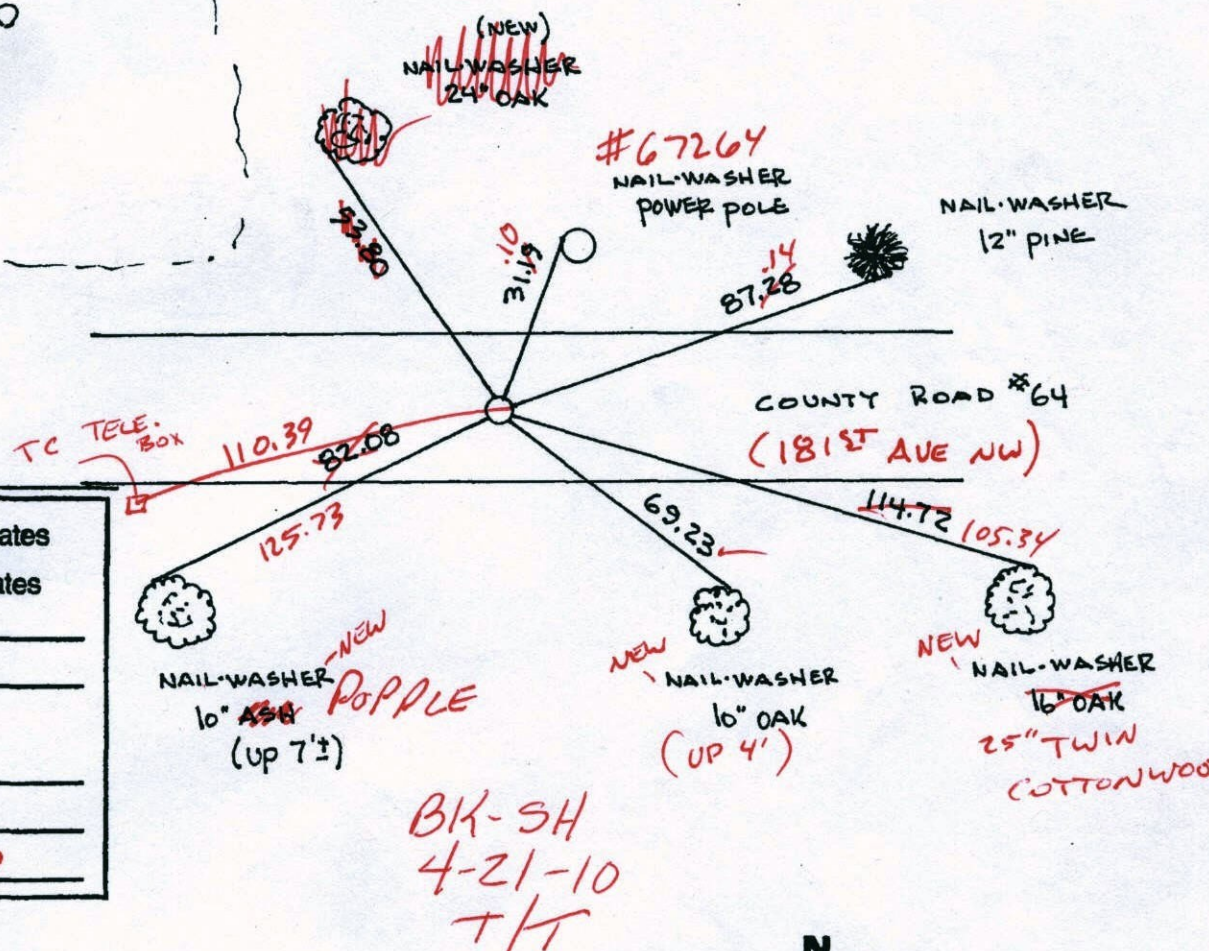

N.A.D.	1983	Co-ordinates
County Project		Co-ordinates
Northing	<u>196341.2036</u>	
Easting	<u>447726.5638</u>	
State Plane Co-ordinates	Y _____	
X	_____	
Date	<u>12/29/99</u>	

Revised date	Revised date	Revised date
8-13-82		
11-10-83		
7-19-85		
6-6-88		
8-4-93		
12-29-99		

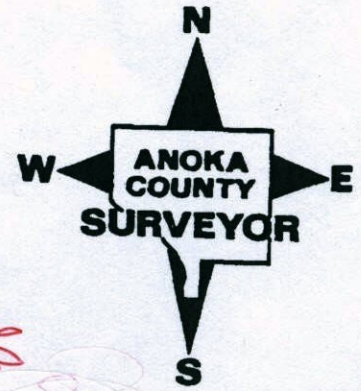

CERTIFICATE OF LOCATION OF GOVERNMENT CORNER

County of Anoka

State of Minnesota

NORTHEAST Corner of Sec. 5 Township 32 Range 25

I hereby certify that on the 14th day of MAY, 19 69, I found the described corner which was evidenced by AREA RESURVEY

and I further certify that to perpetuate the location of said corner, I did, at the exact location thereof, place a permanent marker consisting of CAST IRON MONUMENT

which reference or witness monuments are located in the manner following:

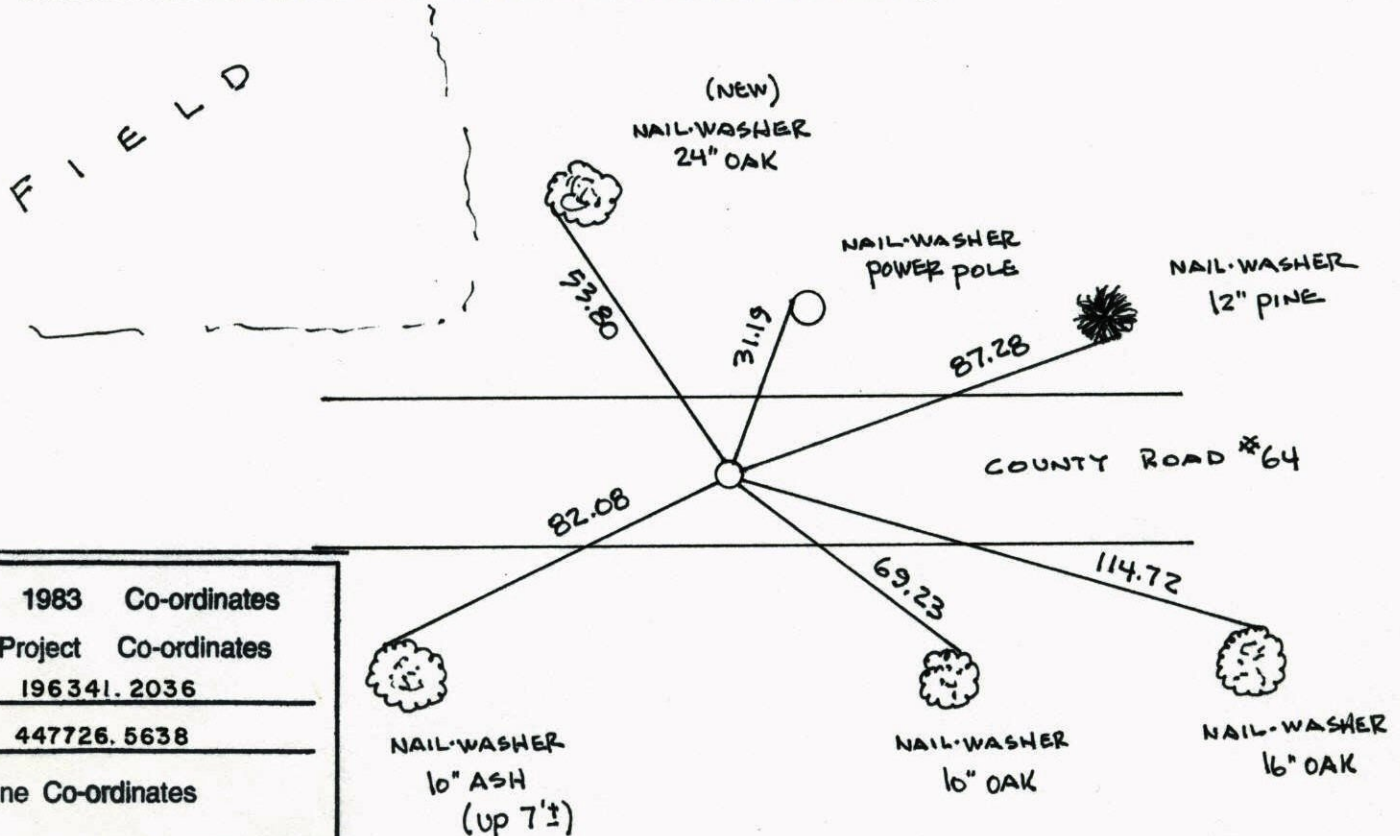

N.A.D.	1983	Co-ordinates
County	Project	Co-ordinates
Northing	<u>196341.2036</u>	
Easting	<u>447726.5638</u>	
State Plane Co-ordinates		
Y	_____	
X	_____	
Date	_____	

Revised date	Revised date	Revised date
<u>8-13-82</u>		
<u>11-10-83</u>		
<u>7-19-85</u>		
<u>6-6-88</u>		
<u>8-4-93</u>		
<u>12-29-99</u>		

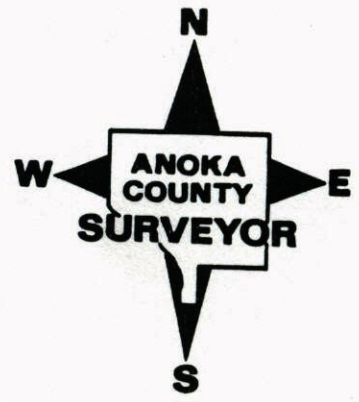

NORTHEAST COR. SEC 5 T32 R25
GPS & RETIED CAST IRON MONUMENT

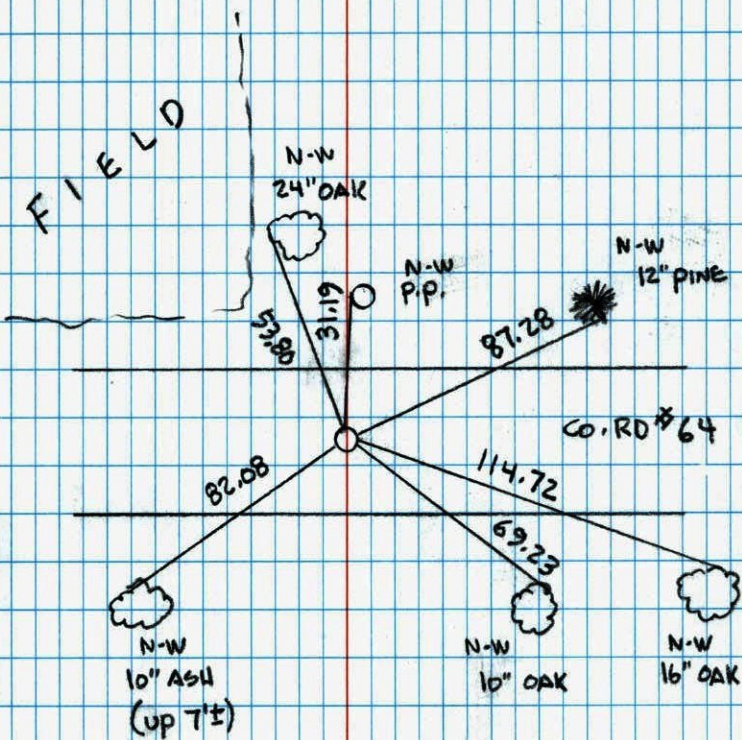

12-29-99
J. SIMMER
T. SCHWAB



NORTHEAST COR SEC 5 T32 R25
RETIED CAST IRON MONUMENT

6-6-88

80° 200' TAPE
B. QUETZKO

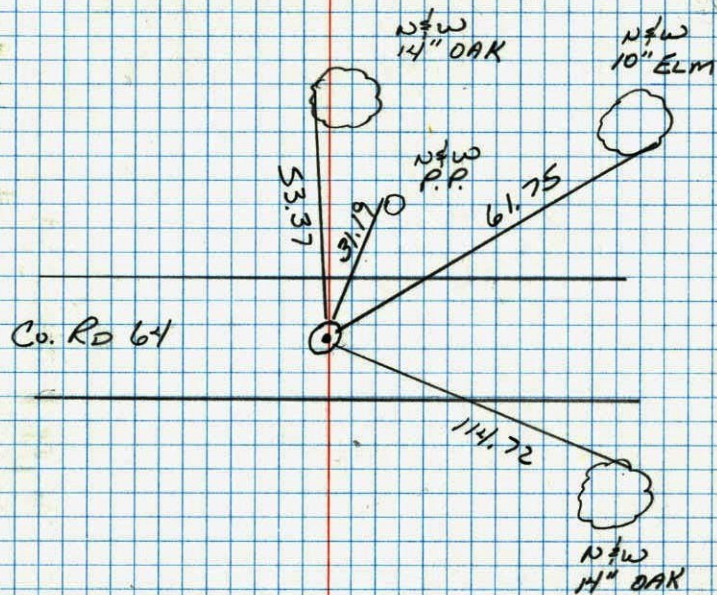

N.E. CORNER SECTION 5-T32-R25

SET CAST IRON MONUMENT FLUSH FROM AREA RESURVEY. P.K.'S 2.00' NORTH AND EAST.

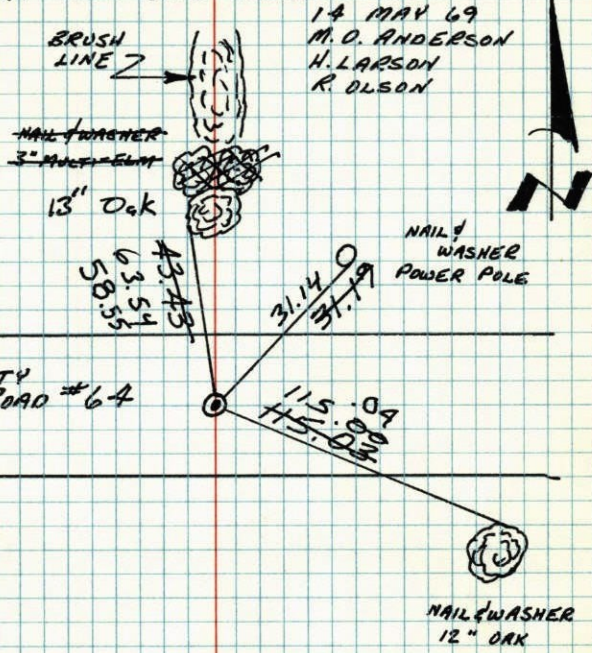

14 MAY 69
M. D. ANDERSON
H. LARSON
R. OLSON

TIE CHECK
21 JUN 76
G. ADAMS
B. SANNEURUD
S. BRIEN

TIE CHECK
8-13-82
P. ROSS
P. HORNBY

Tie Check
7-19-85
D. ROSS
D. VOGEL
G. WIDMARK
±4, 80°

Tie check
6-15-79
Stephens
Stephens
Ross

TEMPERATURE CORRECTED
AND HORIZONTALLY
TAPED MEASUREMENTS

ROLAND W. ANDERSON
COUNTY SURVEYOR
ANOKA COUNTY, MINNESOTA

N.E. Cor. Sec. 5 T32 R25

Set cast iron monument from area resurvey. c.i. flush.
Set P.K.'s N. & E.

Tie Check
6-21-76
G. Adams
B. Sannerud
S. Brien

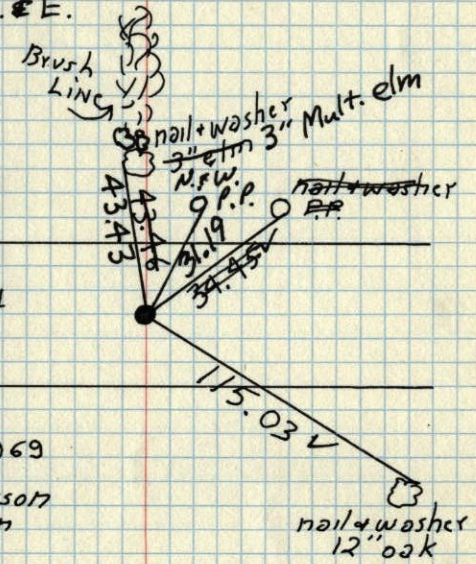

May 14, 1969
M. D. Anderson
H. J. Larson
R. A. Olson

Tie Check
July 17, 1972
B. Olson
J. Boettcher
D. Brien

Raised
10-16-75
R. Guetzko

TEMPERATURE CORRECTED
AND HORIZONTALLY
TAPED MEASUREMENTS

ROLAND W. ANDERSON
COUNTY SURVEYOR
ANOKA COUNTY, MINNESOTA

REDRAWN
11 JAN 79
RMG
SEE NEW
TIE BOOK

N.E. Cor. Sec. 5 - T32-R25
set cor. from area resurvey
in E Blacktop Rd.

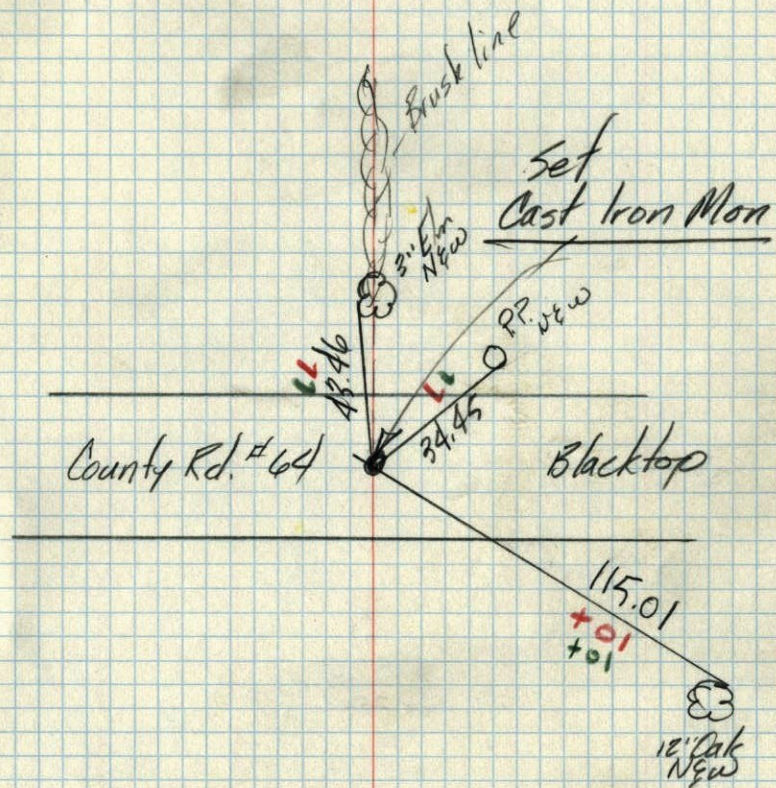

May 14, 1969

M. D. Anderson
H. J. Olson
L. J. Olson
temp. 80°
tape 60