

CERTIFICATE OF LOCATION OF GOVERNMENT CORNER

County of Anoka

State of Minnesota

SOUTH 1/4 Corner of Sec. 21 Township 32 Range 25

I hereby certify that on the 19 day of JUNE, 1964, I found the described corner which was evidenced by AREA RESURVEY

and I further certify that to perpetuate the location of said corner, I did, at the exact location thereof, place a permanent marker consisting of CAST IRON MONUMENT WITH SIGN AND POST ON THE NORTH SIDE which reference or witness monuments are located in the manner following:

BK-SH
4/12/10
T/T

ALL TIES TO THE
CORNER OF FOUNDATION

149TH LANE NW

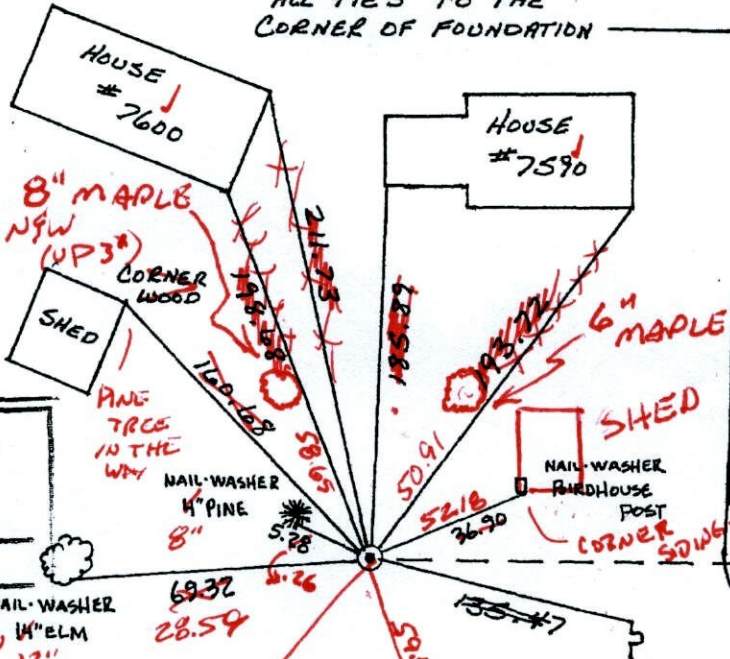

URANIMITE ST. N.W.

| | | |
|-------------|-----------------|--------------|
| N.A.D. | 1983 | Co-ordinates |
| County | Project | Co-ordinates |
| Northing | 175111.7163 | |
| Easting | 450183.2815 | |
| State Plane | Co-ordinates | |
| Y | _____ | |
| X | _____ | |
| Date | <u>12/22/99</u> | |

NAIL-WASHER
NEW 14" ELM
12"
FIELD

EDGE OF 3 1/2
HIGH SIGN POST,
MEASURED 1 1/2
DOWN FROM TOP

TXHT
IN
CORB
ISLAND

| Revised date | Revised date | Revised date |
|--------------|--------------|--------------|
| 8-19-82 | | |
| 7-17-85 | | |
| 6-16-88 | | |
| 8-12-93 | | |
| 12-22-99 | | |
| | | |
| | | |

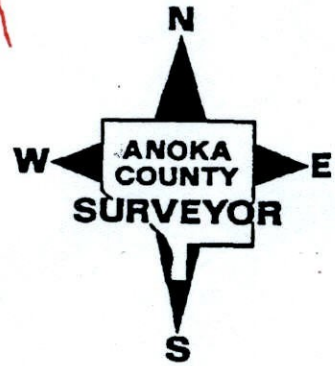

CERTIFICATE OF LOCATION OF GOVERNMENT CORNER

County of Anoka

State of Minnesota

SOUTH 1/4 Corner of Sec. 21 Township 32 Range 25

I hereby certify that on the 19 day of JUNE, 1964, I found the described corner which was evidenced by AREA RESURVEY

and I further certify that to perpetuate the location of said corner, I did, at the exact location thereof, place a permanent marker consisting of CAST IRON MONUMENT WITH SIGN AND POST ON THE NORTH SIDE

which reference or witness monuments are located in the manner following:

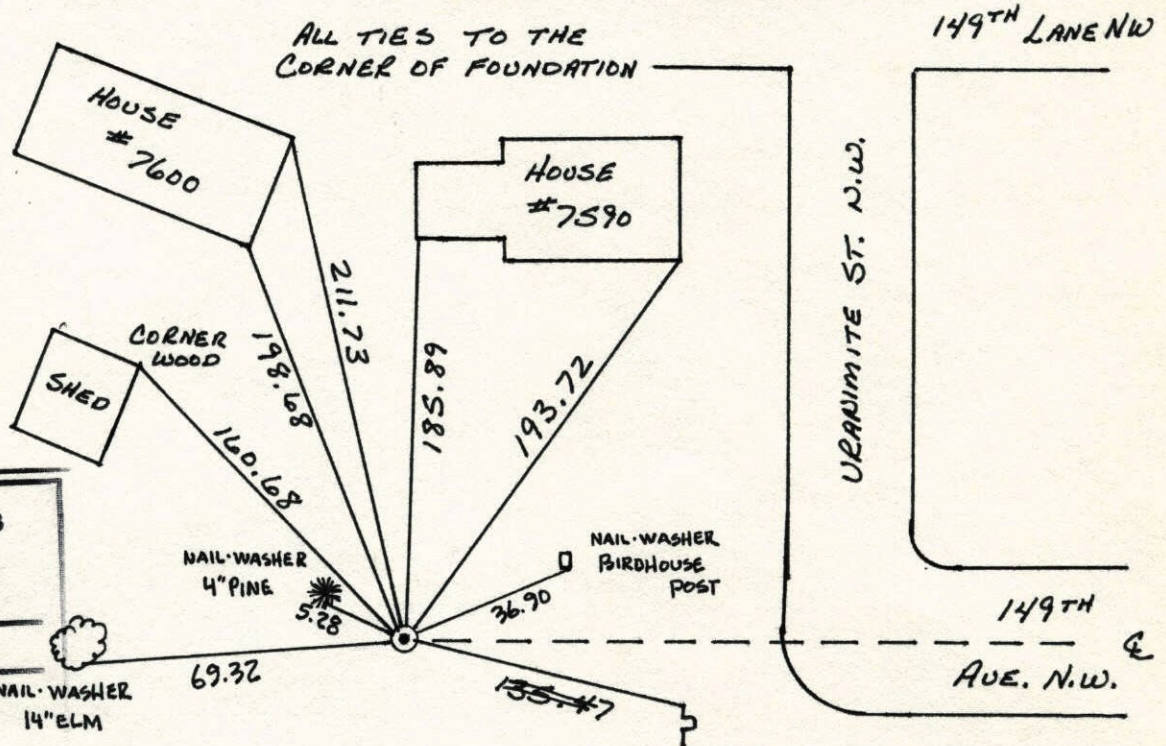

N.A.D. 1983 Co-ordinates
 County Project Co-ordinates
 Northing 175111.7163
 Easting 450183.2815
 State Plane Co-ordinates
 Y _____
 X _____
 Date _____

| Revised date | Revised date | Revised date |
|--------------|--------------|--------------|
| 8-19-82 | | |
| 7-17-85 | | |
| 6-16-88 | | |
| 8-12-93 | | |
| 12-22-99 | | |
| | | |
| | | |

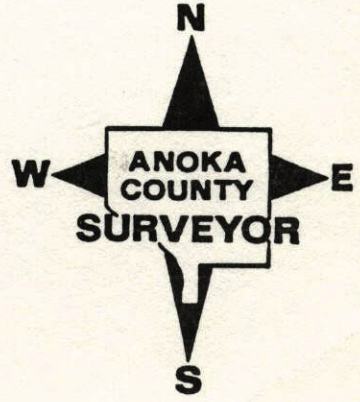

S 1/4 COR SEC 21 T32 R25

RETIRED CAST IRON MONUMENT

149TH LANE NW

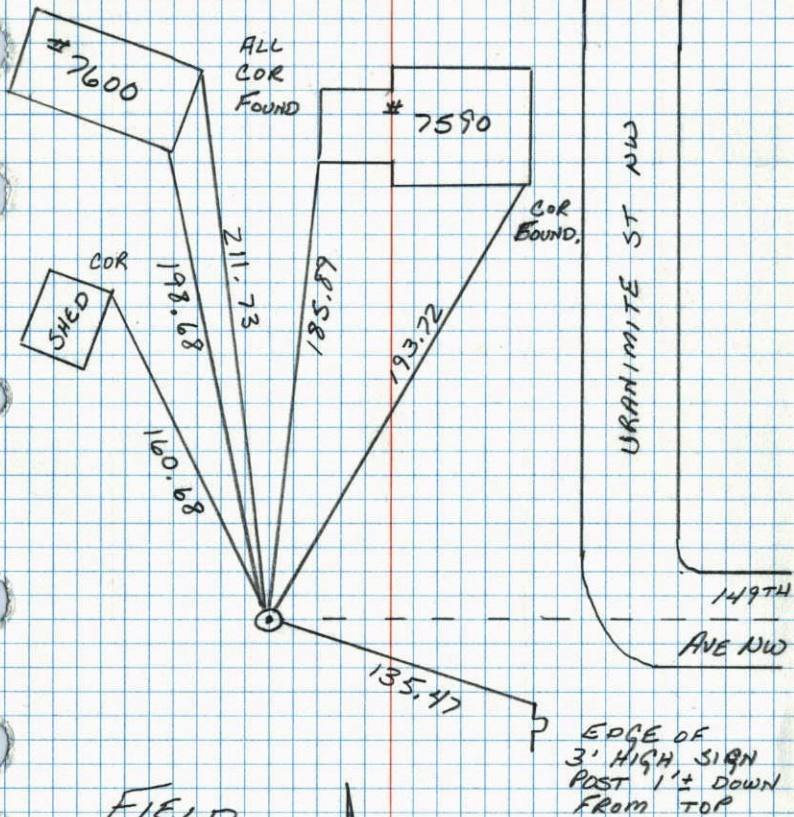

FIELD

EDGE OF
3' HIGH SIGN
POST 1'± DOWN
FROM TOP

6-16-88
B. GUETZKO
H. SHROYER
M. NAJI-H

NO. 418 TELEPHONE

S 1/4 Corner Sec. 21; T32; R25

Set Cast Iron Monument from resurvey

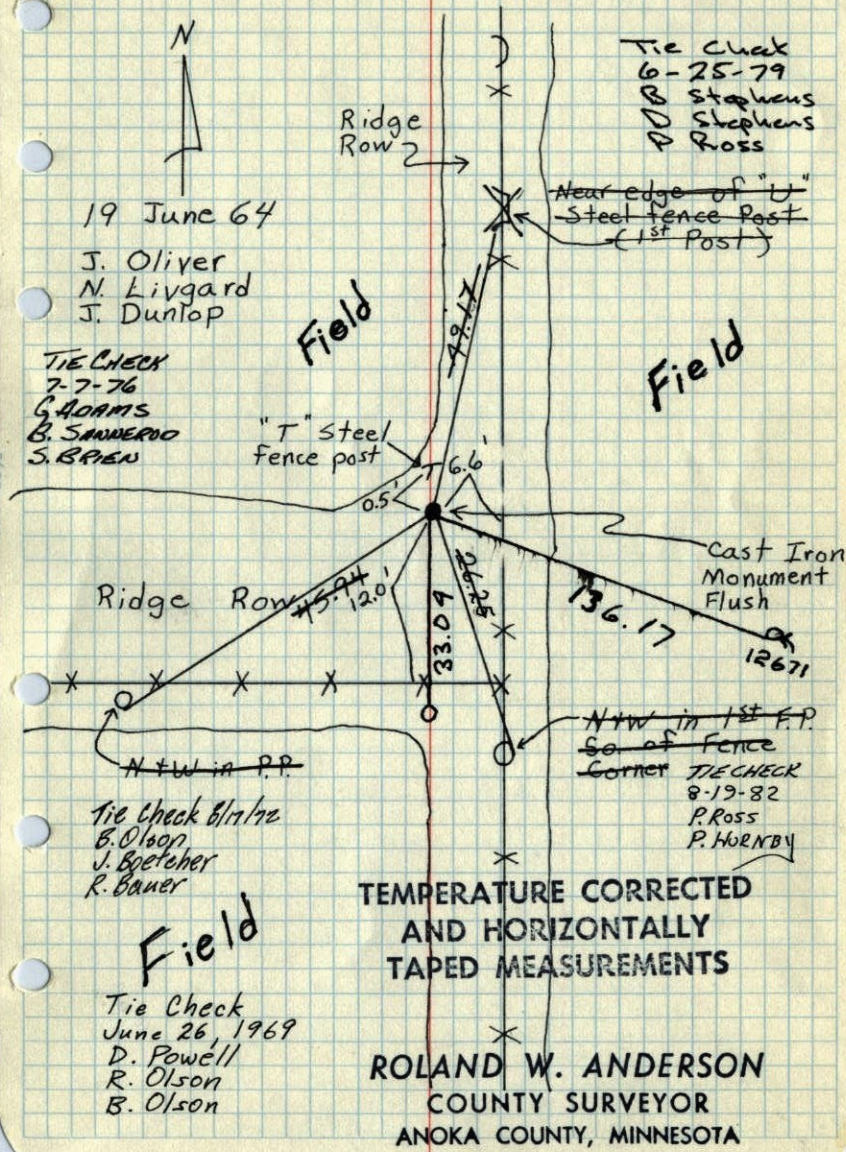

FIELD

TEMPERATURE CORRECTED
AND HORIZONTALLY
TAPED MEASUREMENTS

ROLAND W. ANDERSON
COUNTY SURVEYOR
ANOKA COUNTY, MINNESOTA

19 June 64
J. Oliver
N. Livgard
J. Dunlop

TIE CHECK
7-7-76
G. ADAMS
B. SANDEROO
S. BREW

Tie Check 8/14/72
B. Olson
J. Bretteher
R. Bauer

Tie Check
June 26, 1969
D. Powell
R. Olson
B. Olson

Tie Check
6-25-79
B. Stephens
D. Stephens
P. Ross

Near edge of "U"
Steel fence post
(1st Post)

N.W. in 1st E.P.
So. of Fence
Corner TIECHECK
8-19-82
P. Ross
P. HORNBY

S 1/4 Cor. Sec. 21, T32, R25

Set Cast Iron Monument from resurvey

19 June 64
J. Oliver
N. Livgard
J. Dunlop

6/26/69
#4-759
D. Powell
R. Olson
B. Olson

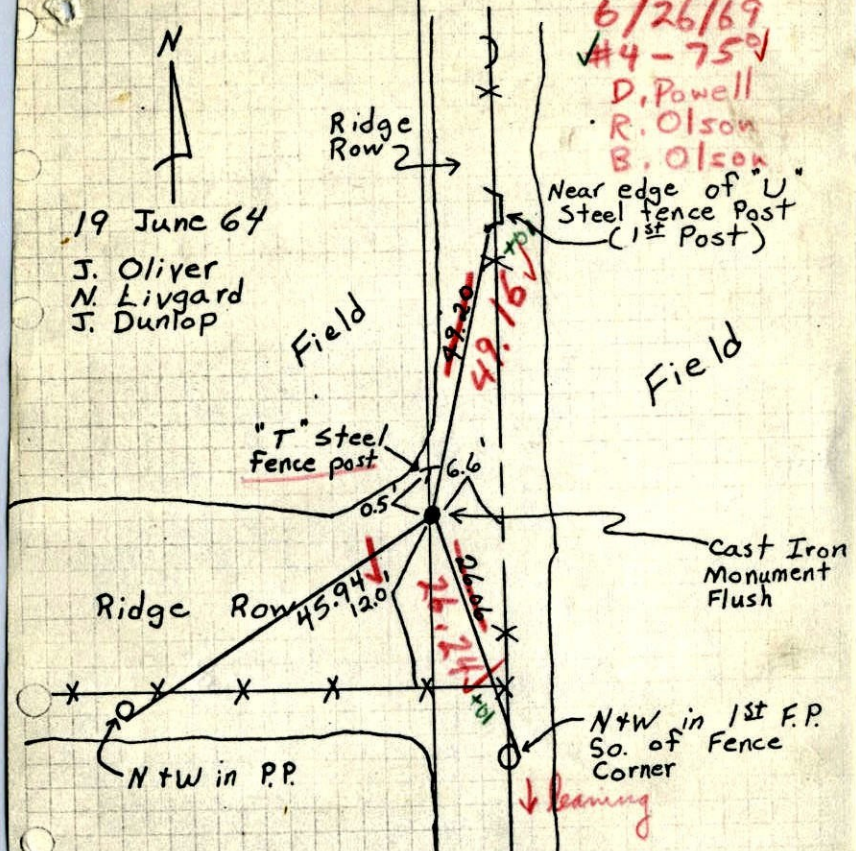

TEMPERATURE CORRECTED
AND HORIZONTALLY
TAPED MEASUREMENTS

ROLAND W. ANDERSON
COUNTY SURVEYOR
ANOKA COUNTY, MINNESOTA

S 1/4 Cor. Sec. 21, T32, R25

Set Cast Iron Monument from resurvey.

19 June 64
68° ± 2
J. Oliver
N. Livgard
J. Dunlop

Near Edge of "U"
Steel Fence Post
(1st Post)

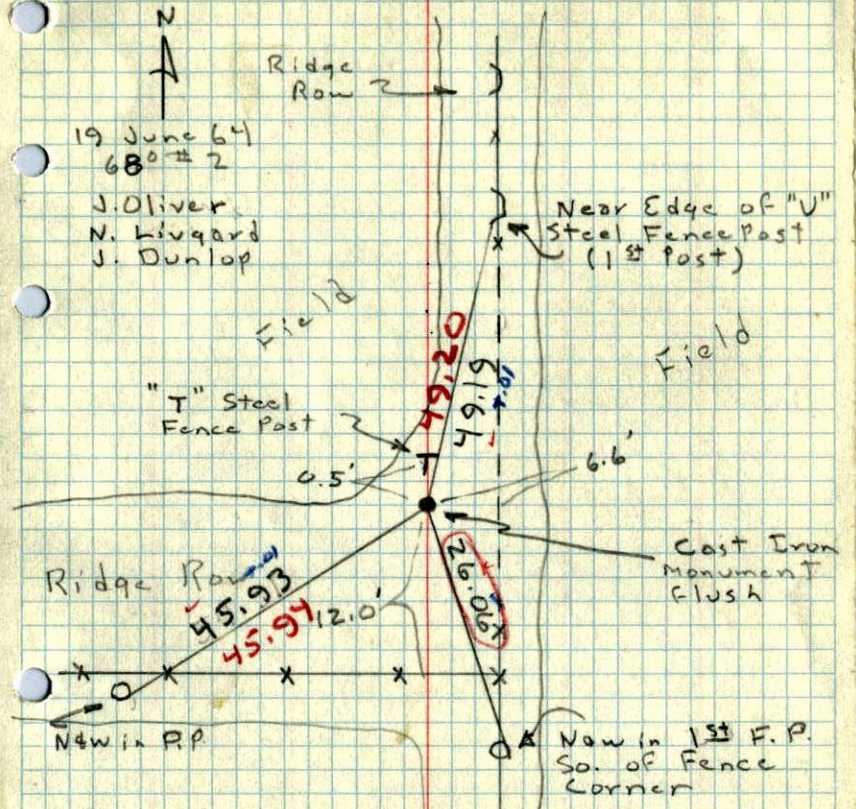

Field