

CERTIFICATE OF LOCATION OF GOVERNMENT CORNER

County of Anoka

State of Minnesota

SOUTHWEST Corner of Sec. 21 Township 32 Range 25

I hereby certify that on the 29 day of JULY, 1965, I found the described corner which was evidenced by AREA RESURVEY

and I further certify that to perpetuate the location of said corner, I did, at the exact location thereof, place a permanent marker consisting of CAST IRON MONUMENT (FLUSH)

which reference or witness monuments are located in the manner following:

149+4 LANE NW

4/30/10
SH-BL
T/H
RAINY

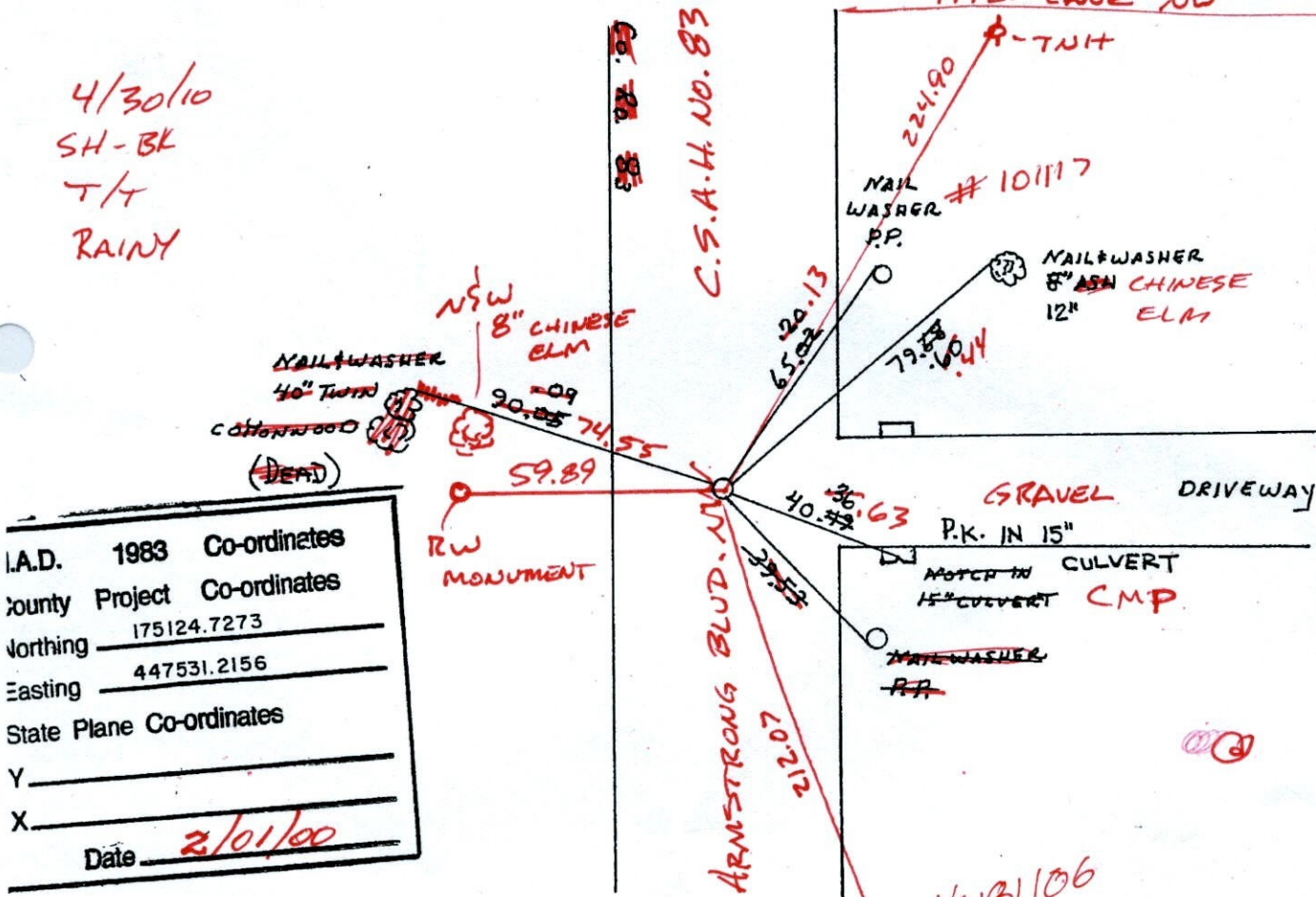

I.A.D.	1983	Co-ordinates
County Project		Co-ordinates
Northing	175124.7273	
Easting	447531.2156	
State Plane Co-ordinates		
Y		
X		
Date	2/01/00	

Revised date	Revised date	Revised date
8-19-82		
7-17-85		
6-7-88		
6-22-89		
8-9-93		
2-1-00		

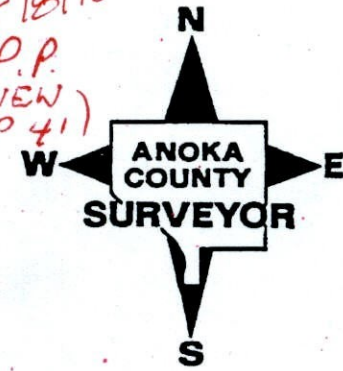

#181106
P.P. (NEW UP 41)
181106

CERTIFICATE OF LOCATION OF GOVERNMENT CORNER

County of Anoka

State of Minnesota

SOUTHWEST Corner of Sec. 21 Township 32 Range 25

I hereby certify that on the 29 day of JULY, 1965, I found the described corner which was evidenced by AREA RESURVEY

and I further certify that to perpetuate the location of said corner, I did, at the exact location thereof, place a permanent marker consisting of CAST IRON MONUMENT

which reference or witness monuments are located in the manner following:

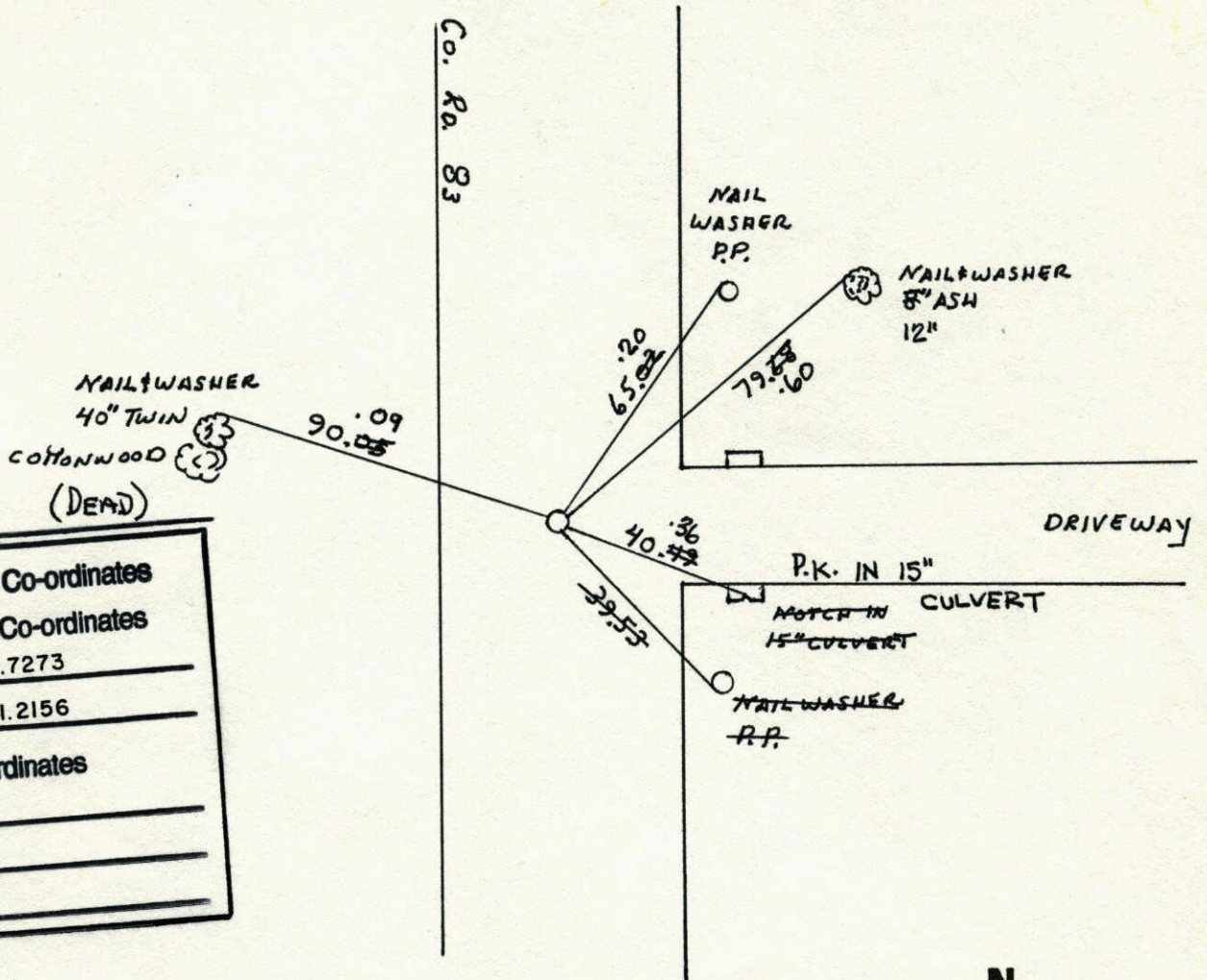

N.A.D.	1983	Co-ordinates
County	Project	Co-ordinates
Northing		<u>175124.7273</u>
Easting		<u>447531.2156</u>
State Plane Co-ordinates		
Y		_____
X		_____
Date _____		

Revised date	Revised date	Revised date
8-19-82		
7-17-85		
6-7-88		
6-22-89		
8-9-93		
2-1-00		

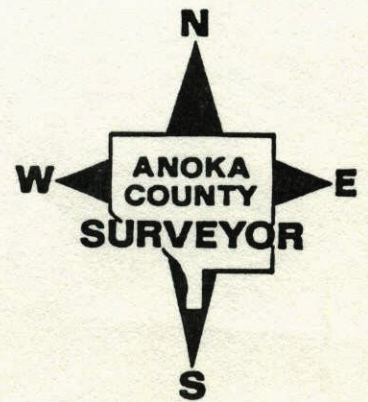

S.W. CORNER SEC 21 T32 R25

SET CAST IRON MONUMENT FROM CONSTRUCTION TIES AND RETIED.

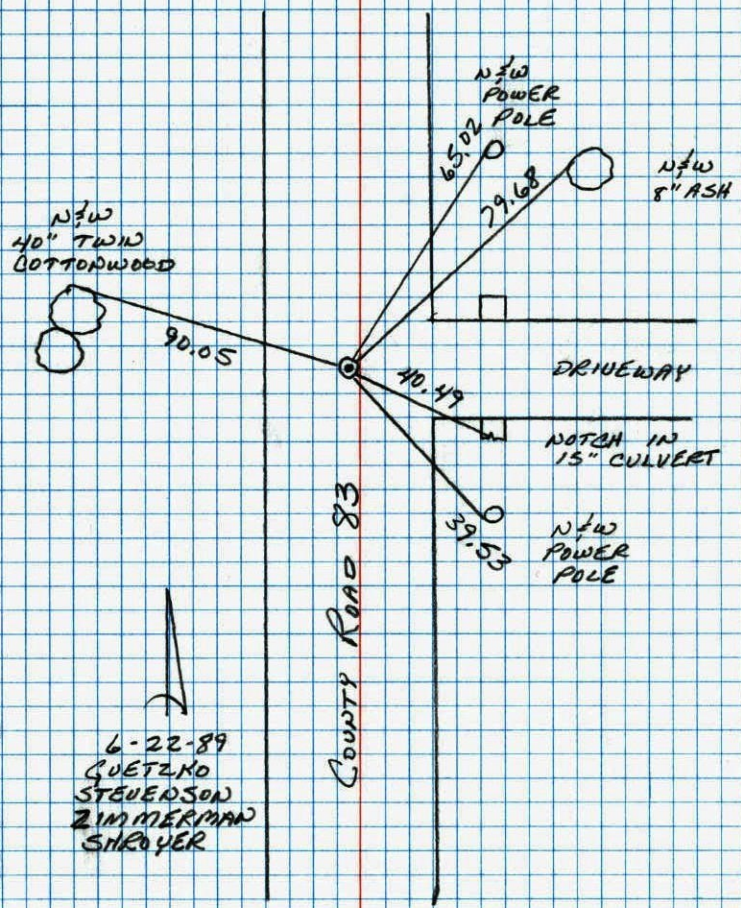

6-22-89
B. CUETZKO
A. SHROYER
M. NASI-H

County Road 83

NO. 448 TELEPHONE

CONSTRUCTION TIES
SW COR. SEC 20 T32 R25

SET 1/2\"/>

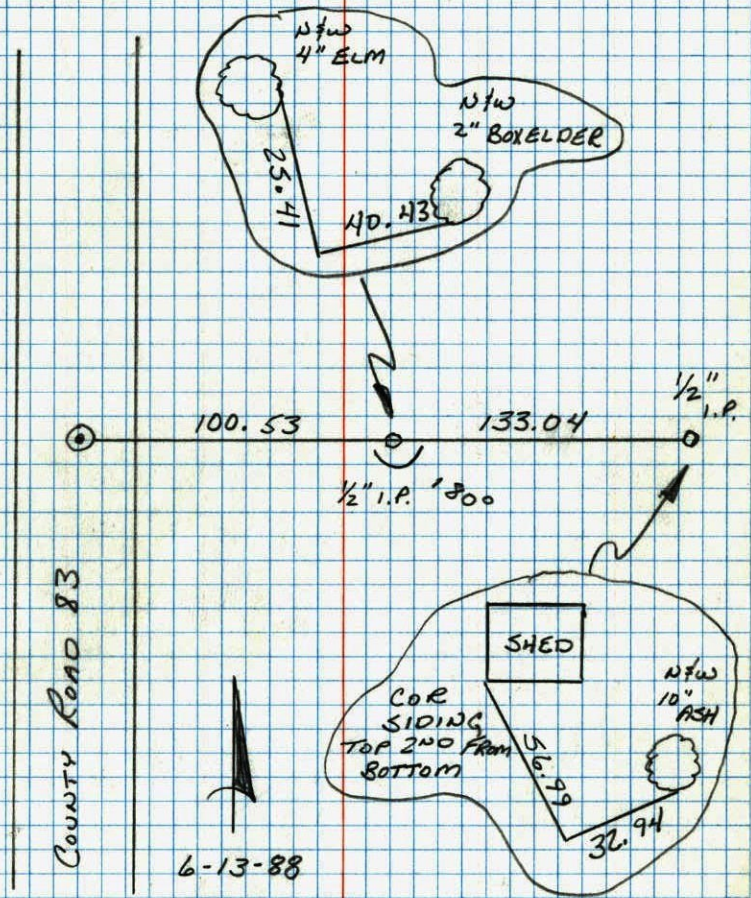

6-13-88
B. CUETZKO
A. SHROYER
M. NASI-H

County Road 83

NO. 448 TELEPHONE

SW Cor. Sec. 21, T 32, R 25

Set Cast Iron Monument from Resurvey.

Set PK Spks 2.00' Nos E. C.I. Mon. on ~~flush~~

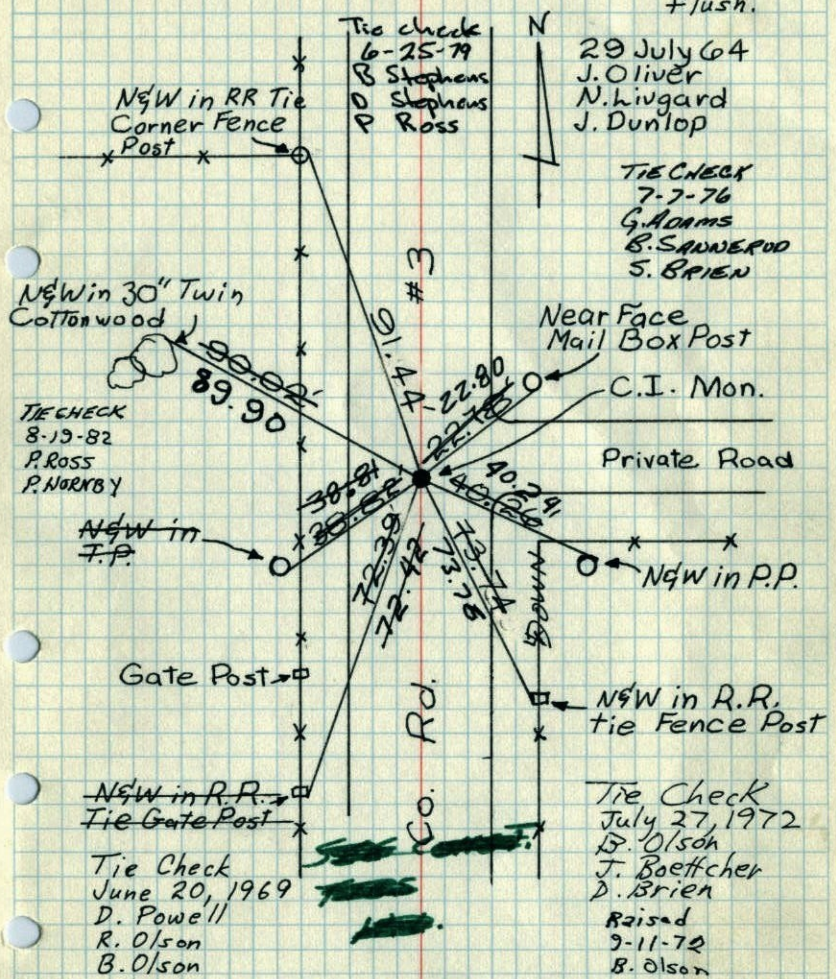

ROLAND W. ANDERSON COUNTY SURVEYOR
 ANOKA COUNTY, MINNESOTA

**TEMPERATURE CORRECTED
 AND HORIZONTALLY
 TAPED MEASUREMENTS**

SW Cor. Sec. 21, T 32, R 25

Set Cast Iron Monument from Resurvey.

Set PK Spks 2.00' Nos E. C.I. Mon. on ~~flush~~ flush

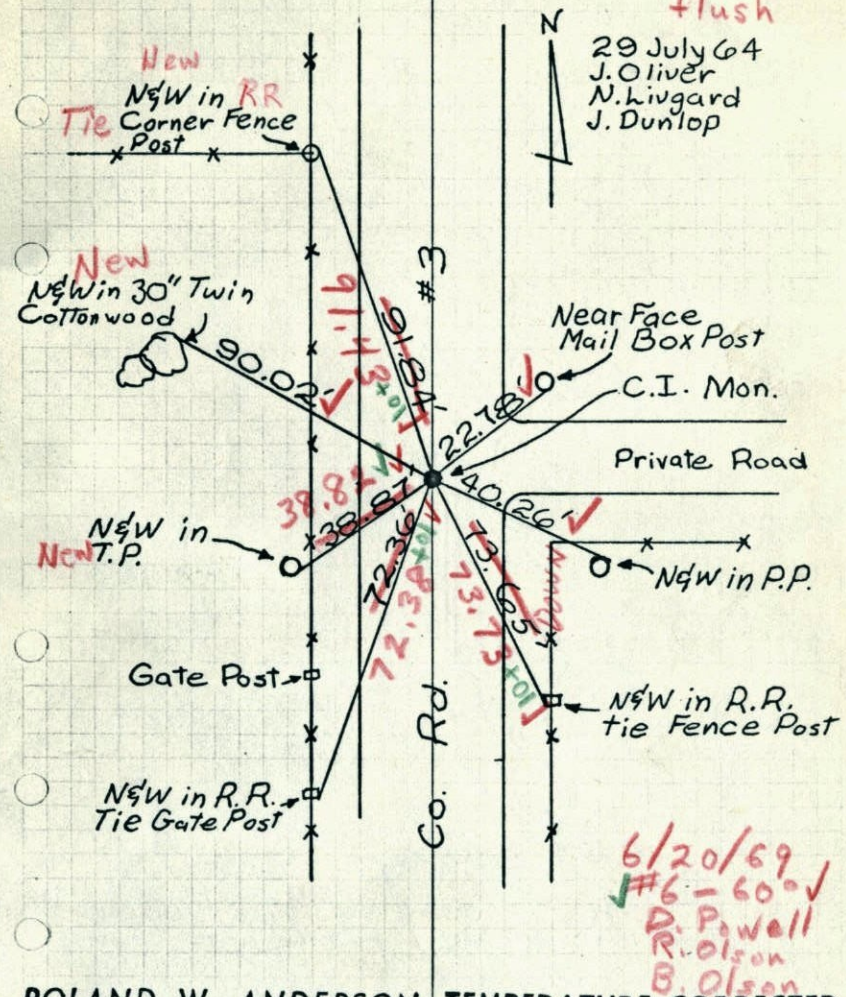

ROLAND W. ANDERSON COUNTY SURVEYOR
 ANOKA COUNTY, MINNESOTA

**TEMPERATURE CORRECTED
 AND HORIZONTALLY
 TAPED MEASUREMENTS**

SW Cor. Sec. 21, T32, R25

Set Cast Iron Monument from Resurvey.

Set P.K. Spks 2.00' No. & E

N 29 July 64
82° #5

J. Oliver
N. Livgard
J. Dunlop

