

# CERTIFICATE OF LOCATION OF GOVERNMENT CORNER

County of Anoka

State of Minnesota

SOUTHWEST Corner of Sec. 20 Township 32 Range 25

I hereby certify that on the 17 day of JUNE, 1969, I found the described corner which was evidenced by 3/4" IRON PIPE

and I further certify that to perpetuate the location of said corner, I did, at the exact location thereof, place a permanent marker consisting of CAST IRON MONUMENT

~~THE~~ SIGN OR POST ~~ON~~ ON NORTH SIDE

which reference or witness monuments are located in the manner following:

M.A.D. 1969	Co-ordinates	
County	Project	Co-ordinates
Northing	175177.6412	
Easting	442215.4163	
State Plane Co-ordinates		
Y		
X		
Date	5/05/00	

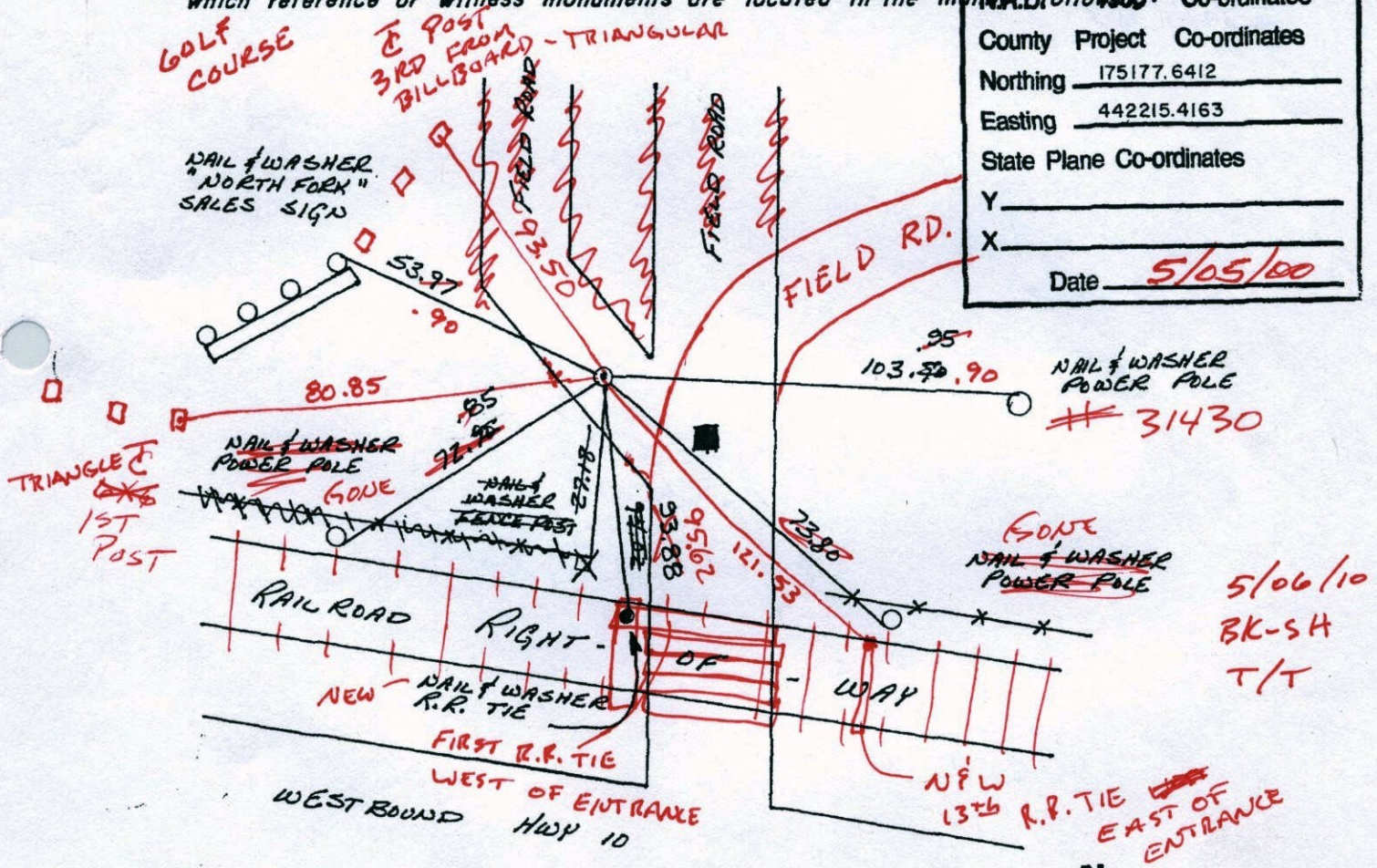

Revised date	Revised date	Revised date
6-25-76		
7-7-79		
8-13-82		
7-25-85		
6-10-88		
8-9-93		
5-5-00		

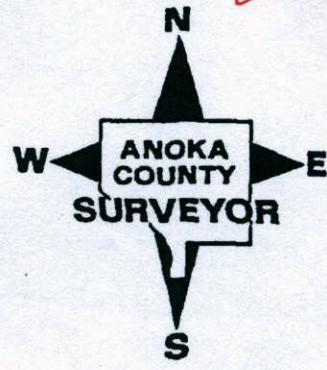

# CERTIFICATE OF LOCATION OF GOVERNMENT CORNER

County of Anoka

State of Minnesota

SOUTHWEST Corner of Sec. 20 Township 32 Range 25

I hereby certify that on the 17 day of JUNE, 1969, I found the described corner which was evidenced by 3/4" IRON PIPE

and I further certify that to perpetuate the location of said corner, I did, at the exact location thereof, place a permanent marker consisting of CAST IRON MONUMENT

which reference or witness monuments are located in the manner following: Co-ordinates

County	Project	Co-ordinates
Northing	<u>175177.6412</u>	
Easting	<u>442215.4163</u>	
State Plane Co-ordinates		
Y	_____	
X	_____	
Date _____		

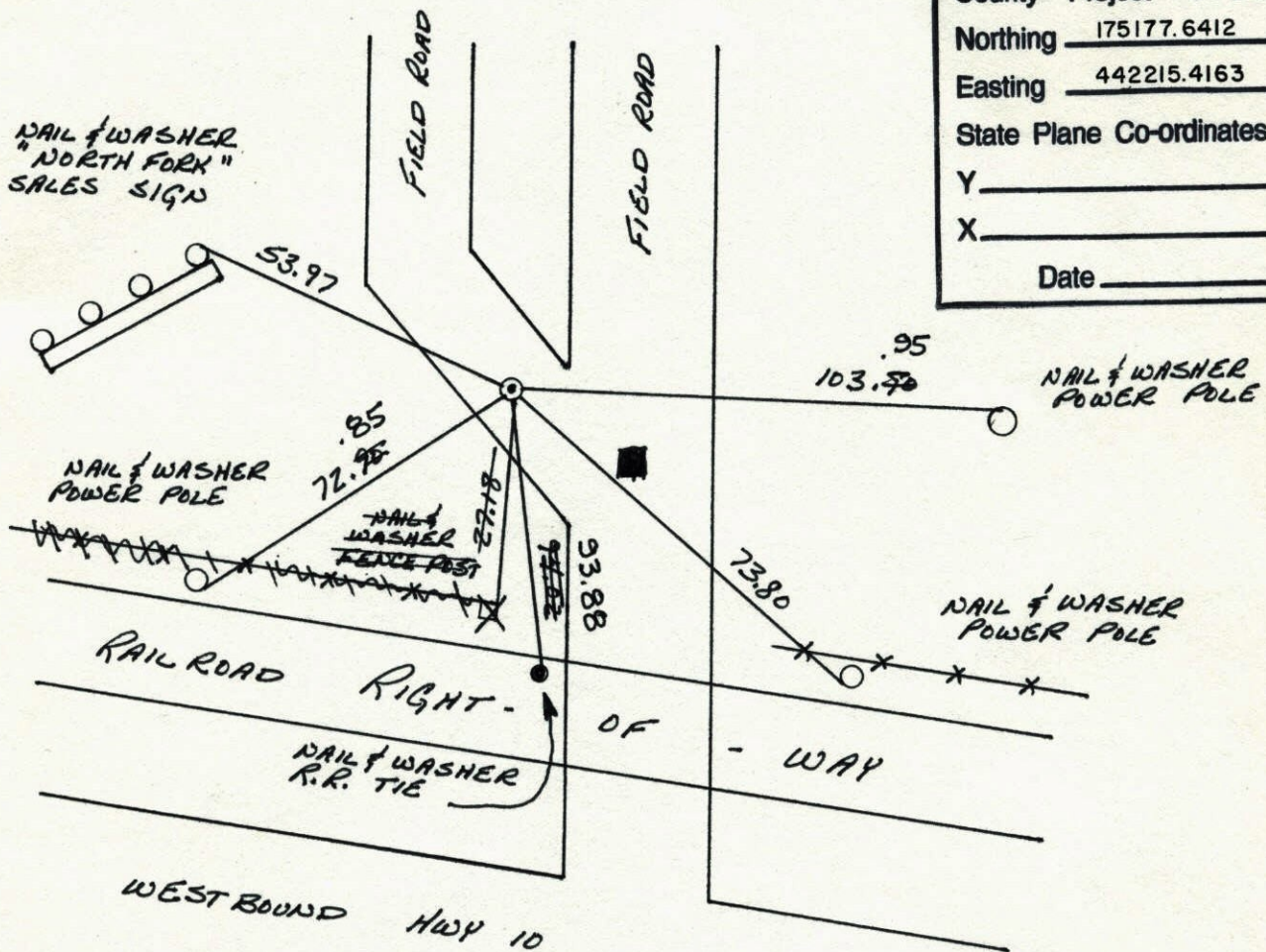

Revised date	Revised date	Revised date
6-25-76		
7-7-79		
8-13-82		
7-25-85		
6-10-88		
8-9-93		
5-5-00		

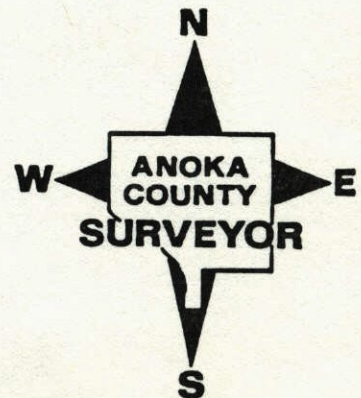

SW Cor SEC 20 T32 R25

RESET & RETIED CAST IRON MONUMENT  
FOUND ORIGINAL BROKEN.

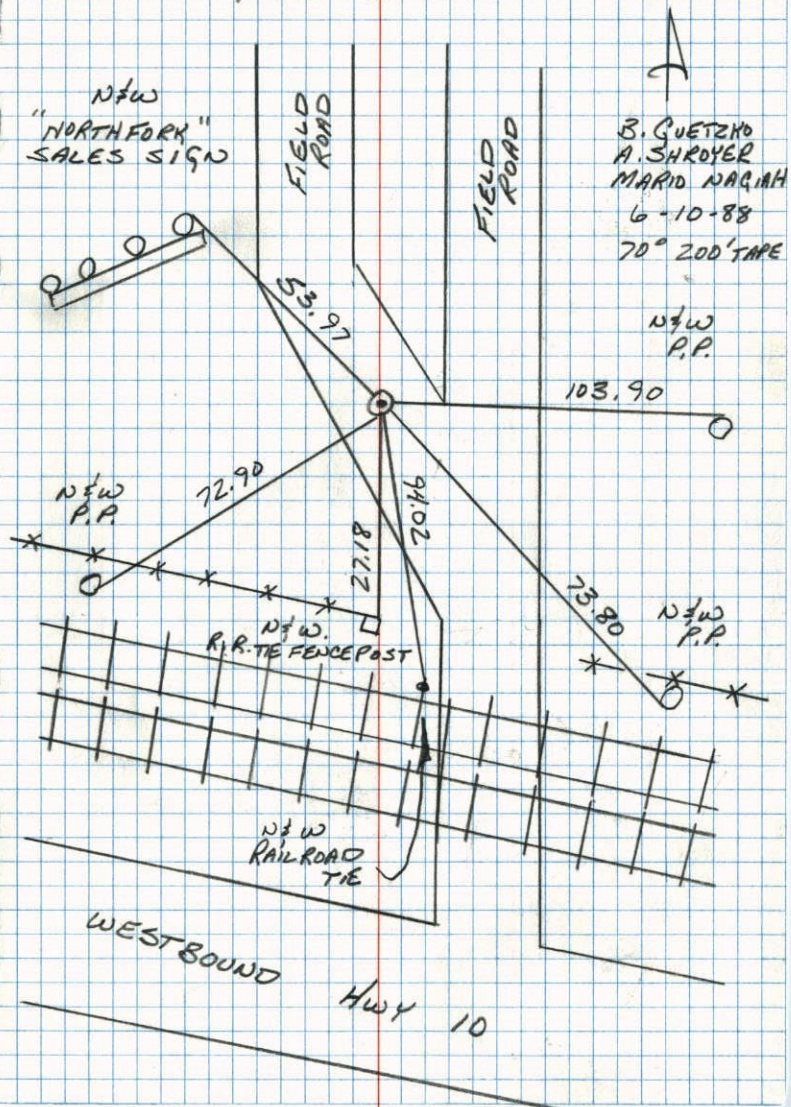

SW Cor. Sec. 20 T32 R25

Replaced 3/4" iron pipe with cast  
iron monument. (----- are new ties)

June 17, 1969

D. Powell  
R. Olson  
B. Olson

Tie Check  
6-25-79  
D.D. Stephens  
D.D. Stephens  
D.D. Ross

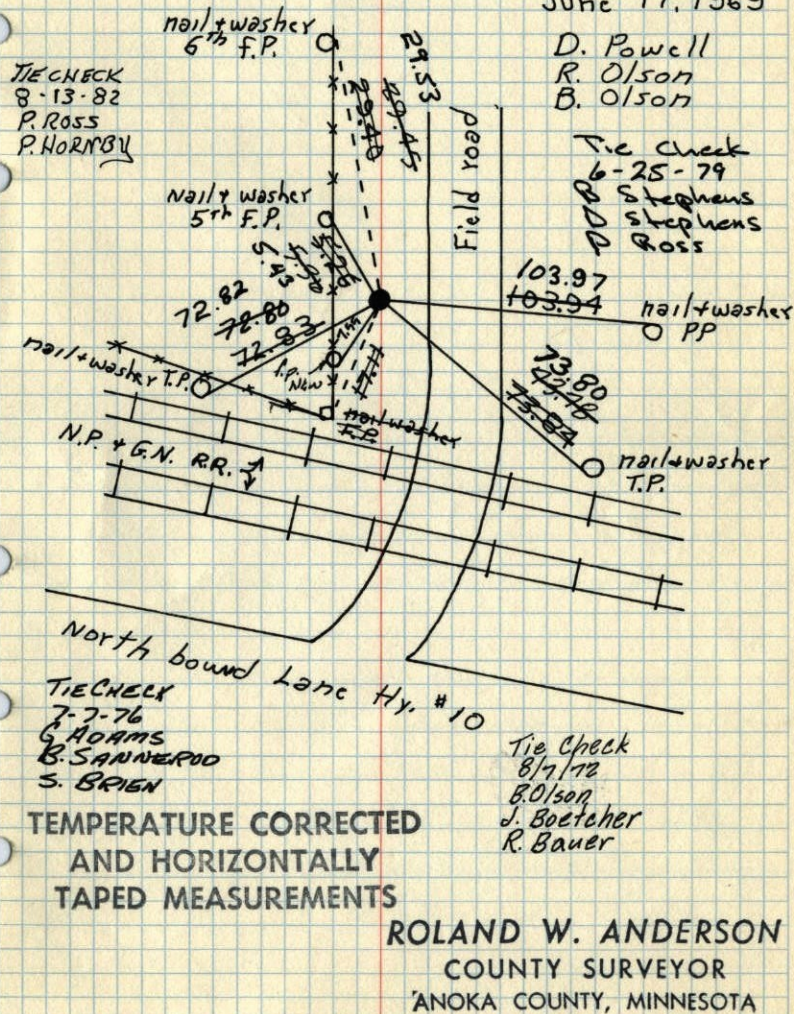

SW Cor. Sec. 20, T32, R25

Found  $\frac{3}{4}$ " I.P. Flush which Fits old Ties

N &amp; W = Nail &amp; Washer

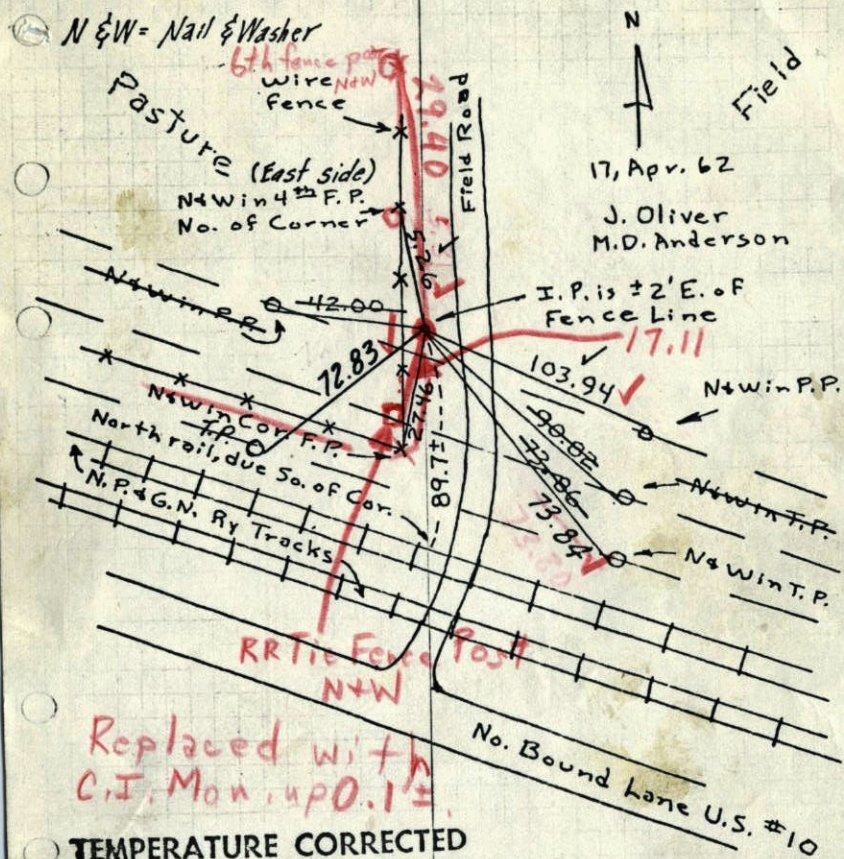

Replaced with  
C.I. Mon. up D. 1 1/2

TEMPERATURE CORRECTED  
AND HORIZONTALLY  
TAPED MEASUREMENTS

6/17/69

#6-68°

D. Powell  
R. Olson  
B. Olson

ROLAND W. ANDERSON  
COUNTY SURVEYOR  
ANOKA COUNTY, MINNESOTA

Retie 8/7/64

M. D. Anderson  
R. Carlson

17, Apr. 62

J. Oliver  
M. D. Anderson

SW Cor. Sec. 20, T32, R25

Found  $\frac{3}{4}$ " I.P. Flush which Fits old Ties

N &amp; W = Nail &amp; Washer

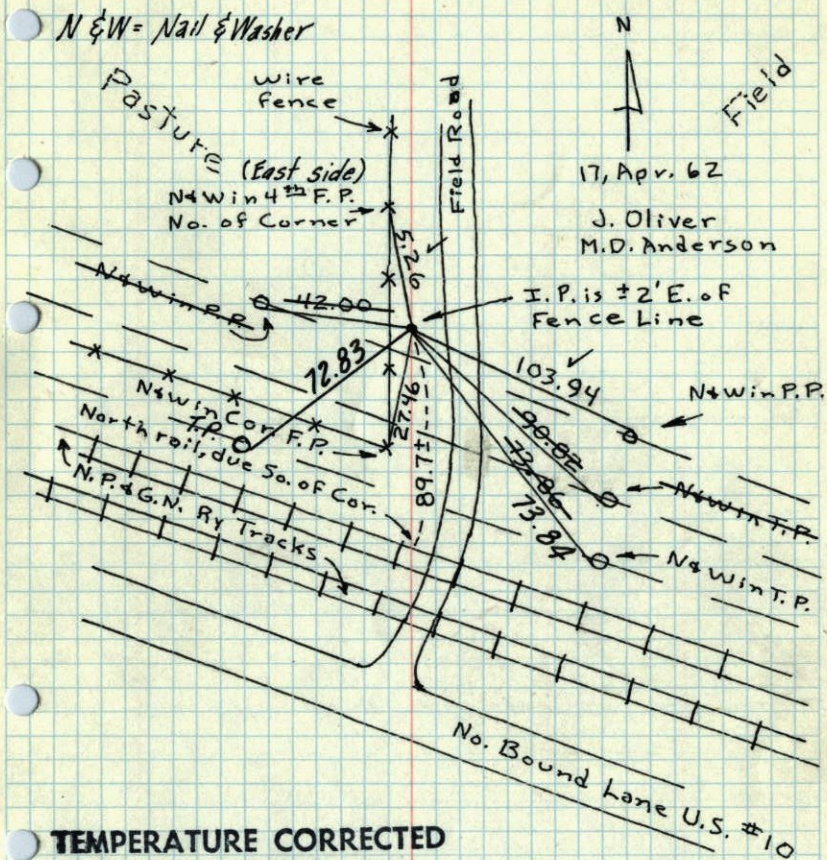

TEMPERATURE CORRECTED  
AND HORIZONTALLY  
TAPED MEASUREMENTS

Retie 8/7/64

M. D. Anderson  
R. Carlson

ROLAND W. ANDERSON  
COUNTY SURVEYOR  
ANOKA COUNTY, MINNESOTA

17, Apr. 62

J. Oliver  
M. D. Anderson

SW Cor. Sec. 20, T32, R25

Found 3/4" I.P. Flush which fits old Ties.

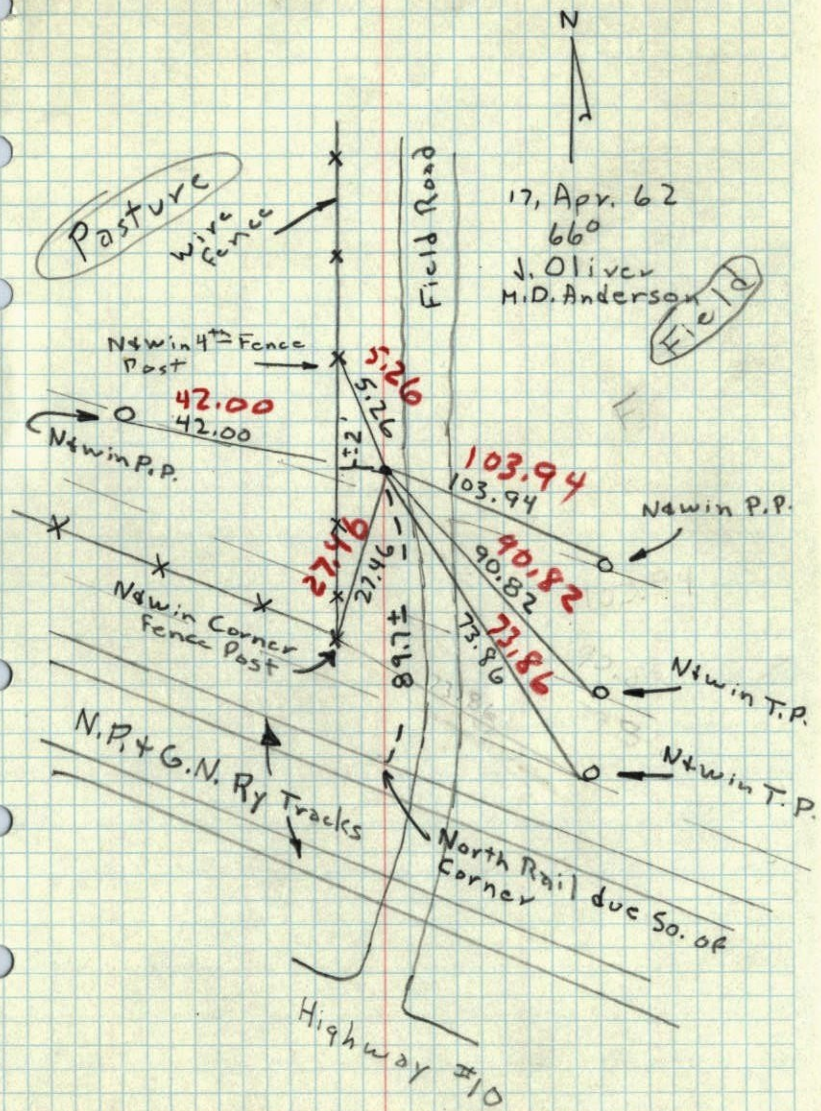

28 ✓

S.W. CORNER OF SEC. 20, T, 32, R. 25

IRON

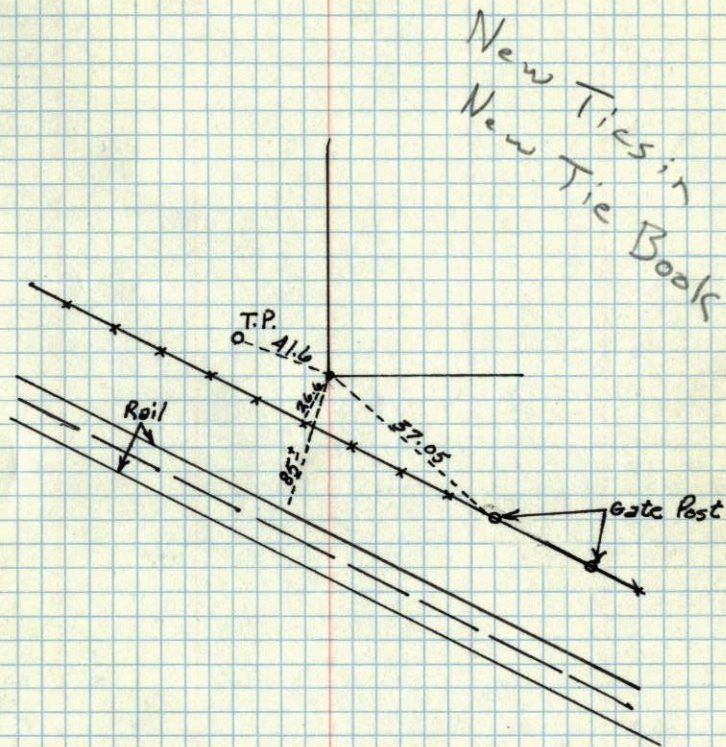

May 1952  
Egan Field, Novak