

CERTIFICATE OF LOCATION OF GOVERNMENT CORNER

County of Anoka

State of Minnesota

WITNESS CORNER

ON SOUTH LINE Corner of Sec. 19 Township 32 Range 25

I hereby certify that on the 5TH day of MAY, 1987, I found the described corner which was evidenced by ANGLE IRON

and I further certify that to perpetuate the location of said corner, I did, at the exact location thereof, place a permanent marker consisting of CAST IRON MONUMENT ✓
(DOWN 0.1)

which reference or witness monuments are located in the manner following:

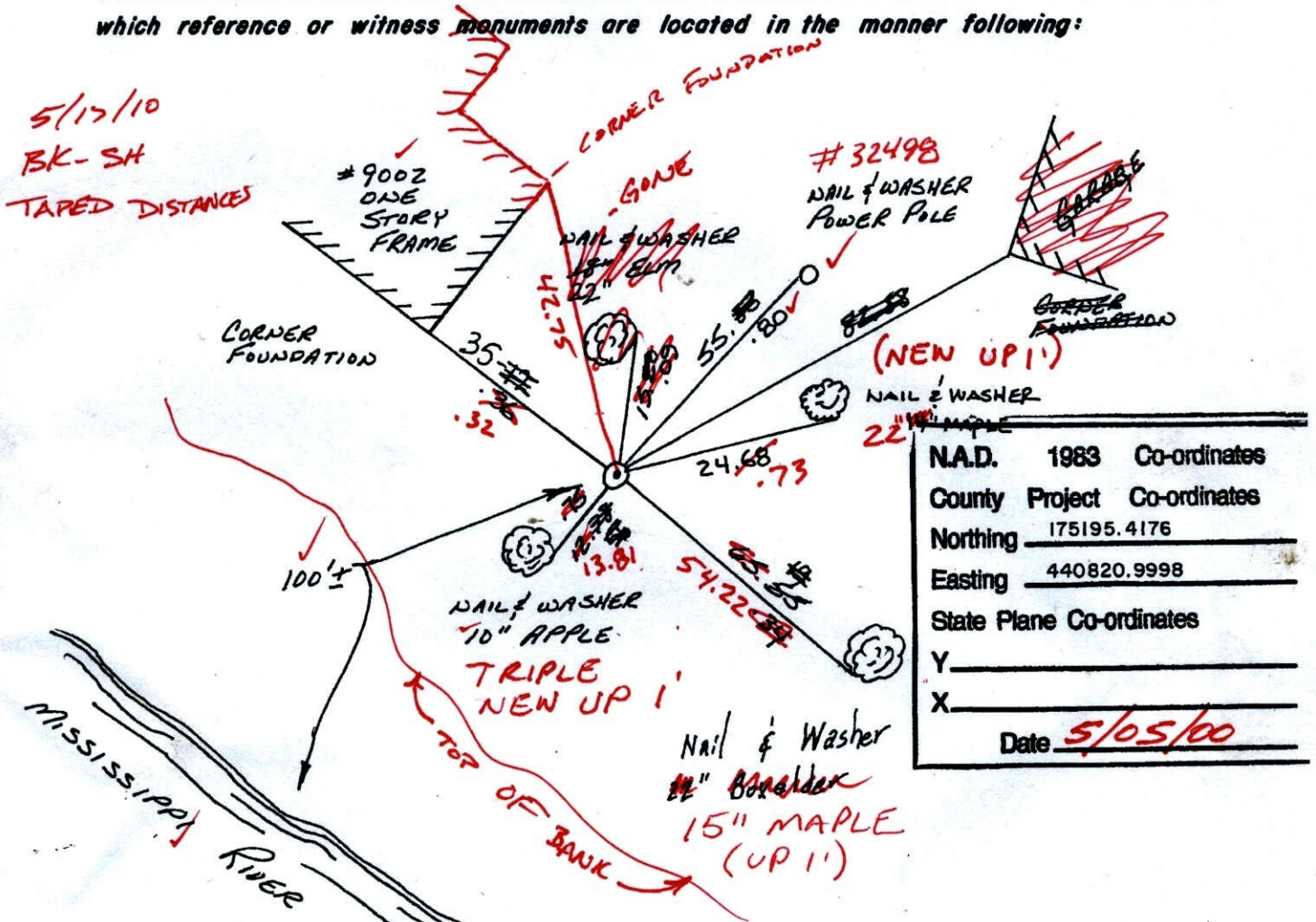

N.A.D.	1983	Co-ordinates
County	Project	Co-ordinates
Northing	175195.4176	
Easting	440820.9998	
State Plane Co-ordinates	Y _____	
	X _____	
Date	<u>5/05/00</u>	

Revised date
<u>5-5-87</u>
<u>8-16-93</u>
<u>5-5-00</u>

By
<u>LARSON</u>

Minnesota State Plane Coordinates
South Zone

Y _____ X _____

County Surveyor _____

Date _____

Registered Land Surveyor No. _____

CERTIFICATE OF LOCATION OF GOVERNMENT CORNER

County of Anoka

State of Minnesota

WITNESS CORNER

ON SOUTH LINE Corner of Sec. 19 Township 32 Range 25

I hereby certify that on the 5th day of MAY, 1987, I found the described corner which was evidenced by ANGLE IRON

and I further certify that to perpetuate the location of said corner, I did, at the exact location thereof, place a permanent marker consisting of CAST IRON MONUMENT

which reference or witness monuments are located in the manner following:

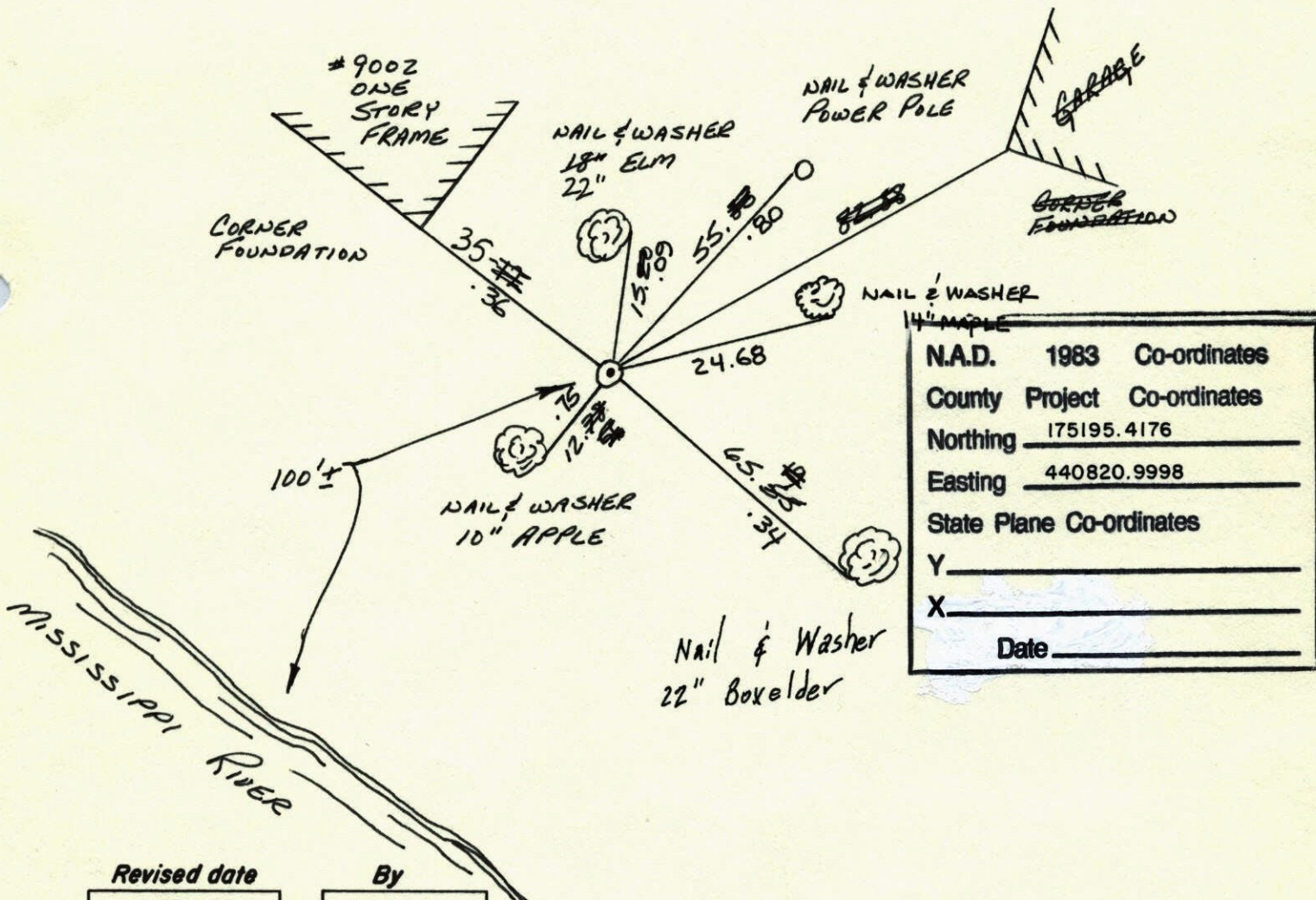

N.A.D.	1983	Co-ordinates
County	Project	Co-ordinates
Northing		<u>175195.4176</u>
Easting		<u>440820.9998</u>
State Plane Co-ordinates		
Y		_____
X		_____
Date _____		

Revised date	By
<u>5-5-87</u>	<u>LARSON</u>
<u>8-16-93</u>	
<u>5-5-00</u>	

Minnesota State Plane Coordinates
 South Zone
 Y _____ X _____
 _____, _____
 County Surveyor Date
 Registered Land Surveyor No. _____

W.C. ON SOUTH LINE SEC. 19 T32 R25

SET CAST IRON IN PLACE OF ANGLE IRON

C. 1. FLUSH ANGLE IRON CHECKED WITH

PLAT AND HWY DEPT R-W

* 5 55°
5-5-87
H. LARSON
B. GUETZKO
W. GRAMS

NO. 448

TELEPHONE

